THOROUGHBRED

1950

UNIVERSITY OF LOUISVILLE

J. R. West
1532A Salle Place

Psy
Psychometer Epilepsy

ALLEN COUNTY PUBLIC LIBRARY
3 1833 06848 5934

GC
976.902
L93UKZ,
1950

1950 Thoroughbred

A Publication of The University of Louisville

KAY HARDY
EDITOR-IN-CHIEF

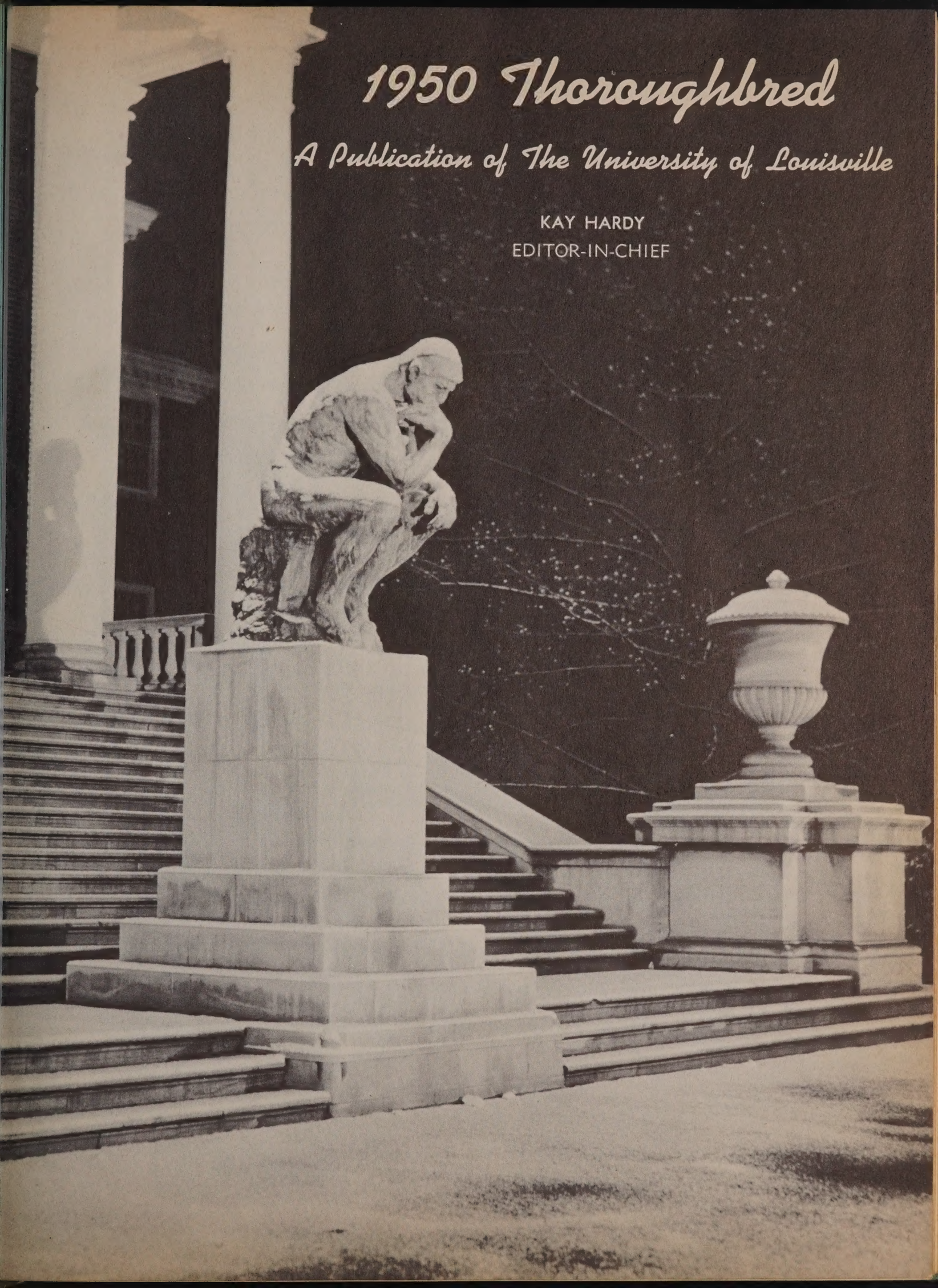

The 1950 Thoroughbred

KAY HARDY . . . *Editor-in-Chief*

DICK BARNETT . . . *Business Manager*

BELKNAP CAMPUS — LOUISVILLE 8, KENTUCKY

Dear Student

The 1950 Thoroughbred is dedicated to all students at the University of Louisville. For the first time in the history of the Thoroughbred every student is receiving a yearbook. This was accomplished by their vote of confidence to this year's staff when they adopted our proposed blanket charge plan in an all student vote conducted for us by the University Student Council.

1950 will see the end of a large segment of our student body, the veterans, who have contributed much to the maturity of thought and seriousness of purpose during our college years. We hope the days are past when a University was a playground and higher education was a luxury. College is our stepping stone from youth to a mature understanding of the part we play in our post-war-society. Everyone of us is responsible for the prolongation of the peace for which they fought.

We are here at the University of Louisville to obtain the tools with which to guide ourselves and others during these turbulent years of experimentation for lasting peace. We must rebuild upon the base of that which was good in the past. And before our college education can validate its true purpose we must become not only thinking men and women of tomorrow but the acting men and women of the future.

Kay Hardy

Official Yearbook

Foreword

The University of Louisville acquired an enviable past with the records published in the 1948 Sesquicentennial Anniversary issue of the Thoroughbred and a prediction of a brilliant future with the 1949 "A University With A Future" Thoroughbred.

This year, 1950, our university is standing on its present merits and I have attempted to pictorially record and feature the projects, organizations, and the schools in "Our University As It Is Today."

Our University is respected by the city of Louisville for its increasing service through Radio and Television School which presents "The University of the Air" where students may listen to their radios or observe from their television sets the regular classes in session and either begin, continue or complete their college degrees by correspondence. The Neighborhood Colleges come to the neighborhood libraries and conduct a full-fledged college curriculum for the people of the city. The Kent School of Social Work aids our community through student practice programs and the work of its students. Student Chest drives and other welfare projects are contributions of the student body as a whole. Through their Co-op program Speed Scientific School offers to big business industrial research and actual participation by the students.

An Employment Bureau is sponsored by the Arts and Sciences College. The Political Arena fosters political activity by students with mock elections and educates the students on the virtues of our candidates and their platforms. Internship for political science majors interests students in progressive city management. Surveys and psychological services are offered free for everyone. Extensive scientific, cultural and educational information are available in our various school libraries.

The Public Relations Department sent our technicolor movie filmed here on our campus by a student and entitled "What Is A University" on tour around the nation. Acquaintance with our university through this medium no doubt created new friends and supporters for our progressive public spirited university.

The School of Medicine Research Institute program is a year round medical research program for Louisville and Kentucky and is the second such institute in the country, the other being at Harvard. The Law School sponsors a Briefing Service which is a research service to members of the Kentucky Bar whose library facilities are inadequate to solve complicated legal problems. This service is done by the outstanding juniors and seniors of Law School. And our Law School is the first school in the country to adopt such a plan.

The rapid growth of our Division of Adult Education is proof of the need for a continuous and progressive educational program that doesn't cease at any age level. Our dental clinic is well established as an efficient aid to the health of our community. Productions by the School of Music such as "The Marriage of Figaro" and the concerts add much to our cultural atmosphere. Drama is treated in a professional manner by the students in the Playshop and the Little Theater shows are certainly comparable to any professional productions.

Our increasing strength in Athletics has brought national recognition to our comparatively smal municipal university from Duquesne to Hollywood.

These are a few of the progressive and pioneer steps our University has taken. We know in order to maintain our status quo we must never cease to pioneer in new fields and successfully carry on those already begun. The 1950 Thoroughbred staff salutes "Our University As It Is Today" and believes it is in full stride with the March of Time as of today.

THE EDITOR.

From Shipp Street southwest to Third Street, south to Eastern Parkway and across the Parkway to include the Speed Engineering Schools is OUR BELKNAP CAMPUS — the heart of our university.

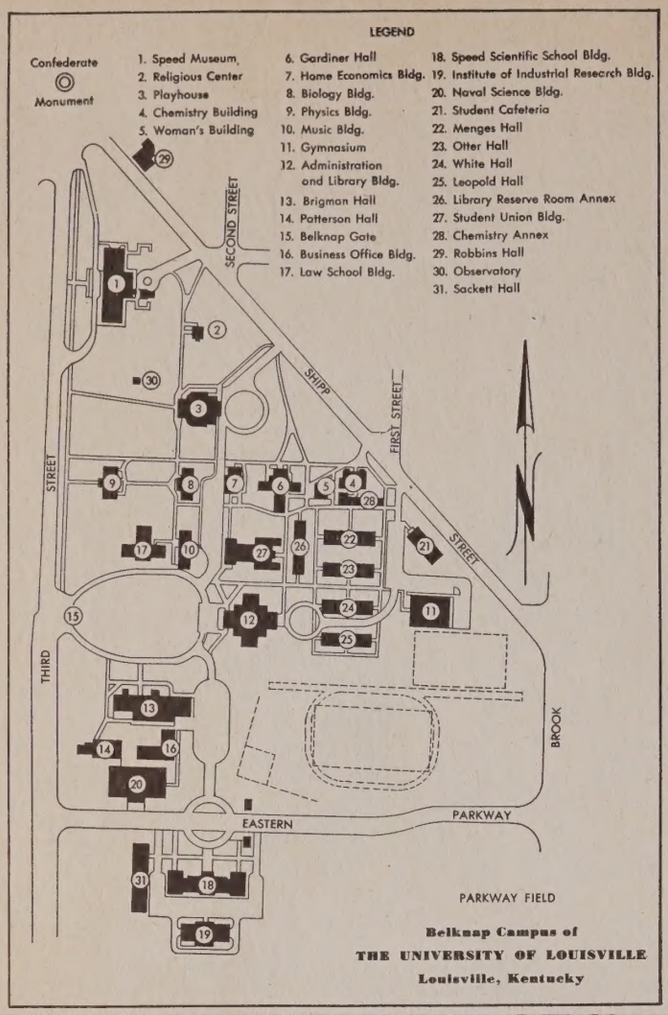

Our Belknap Campus Buildings And....

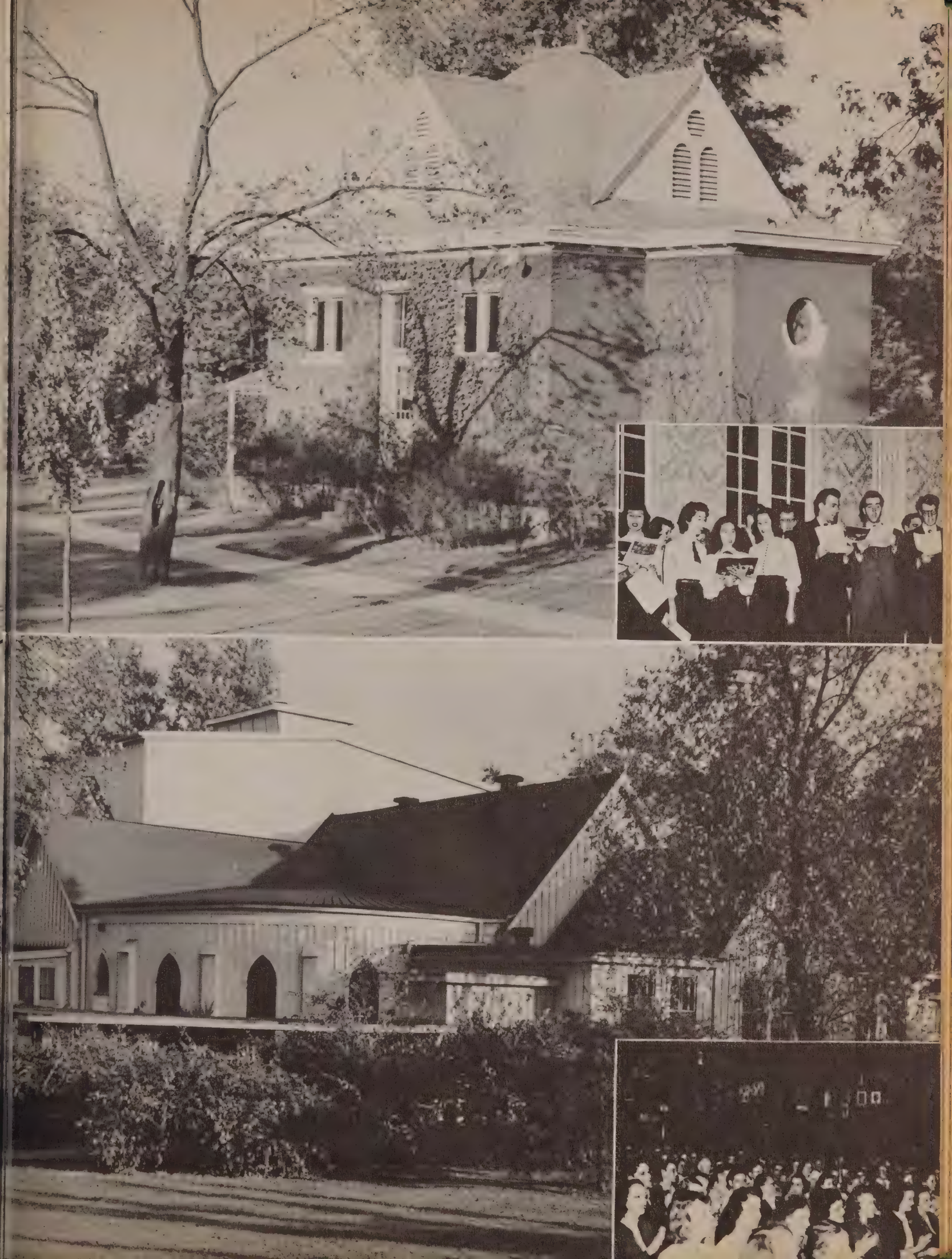

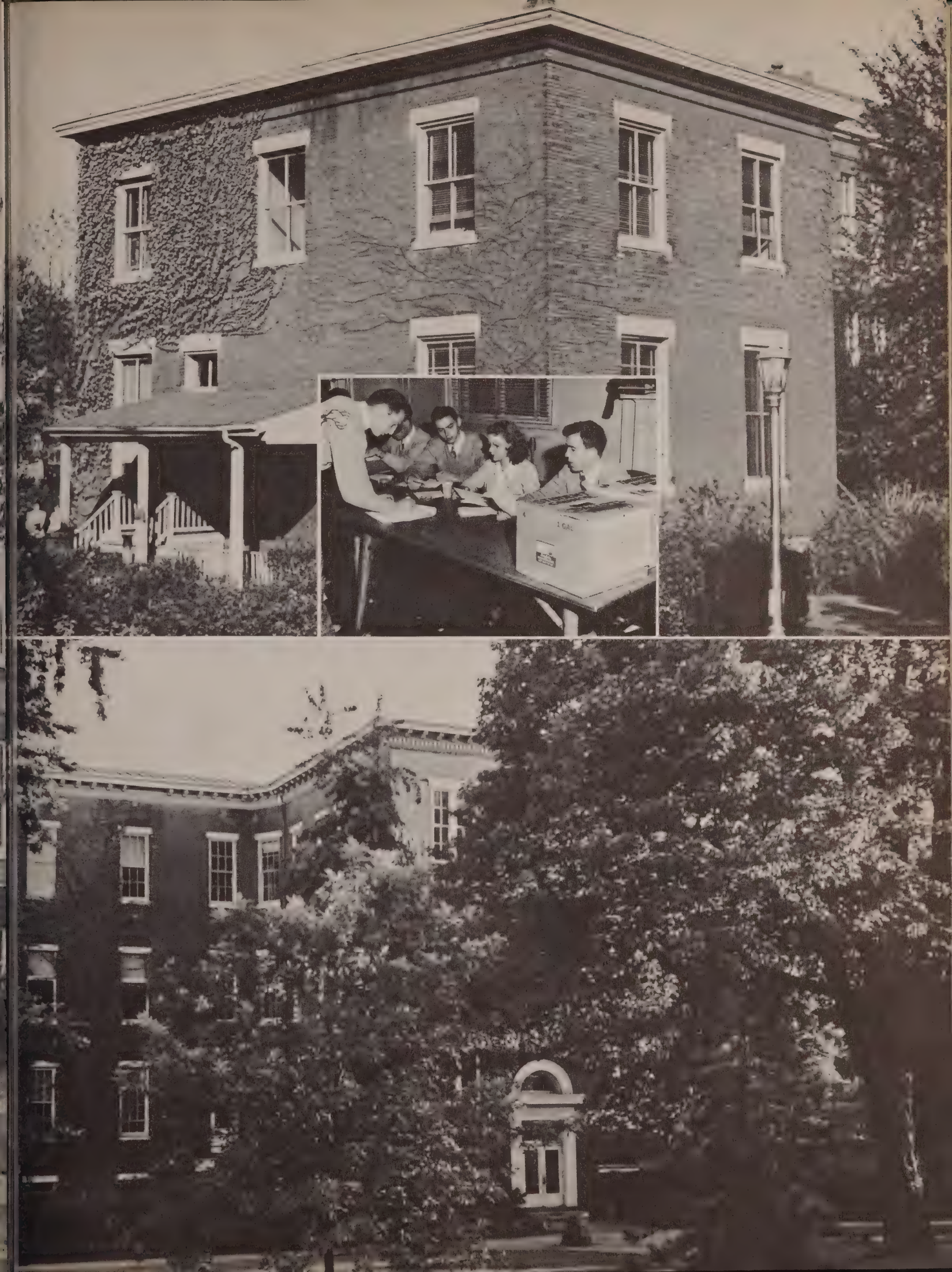

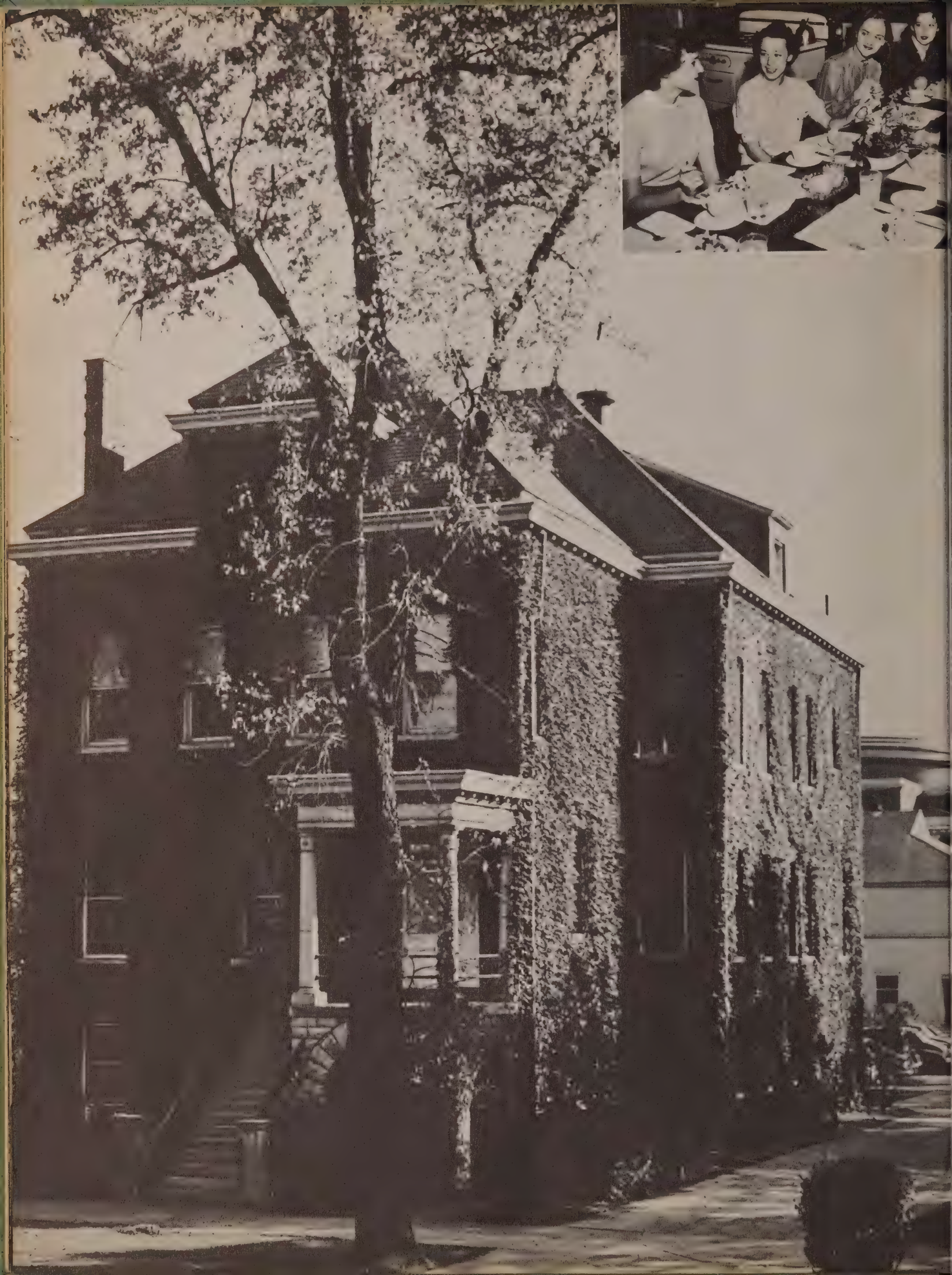

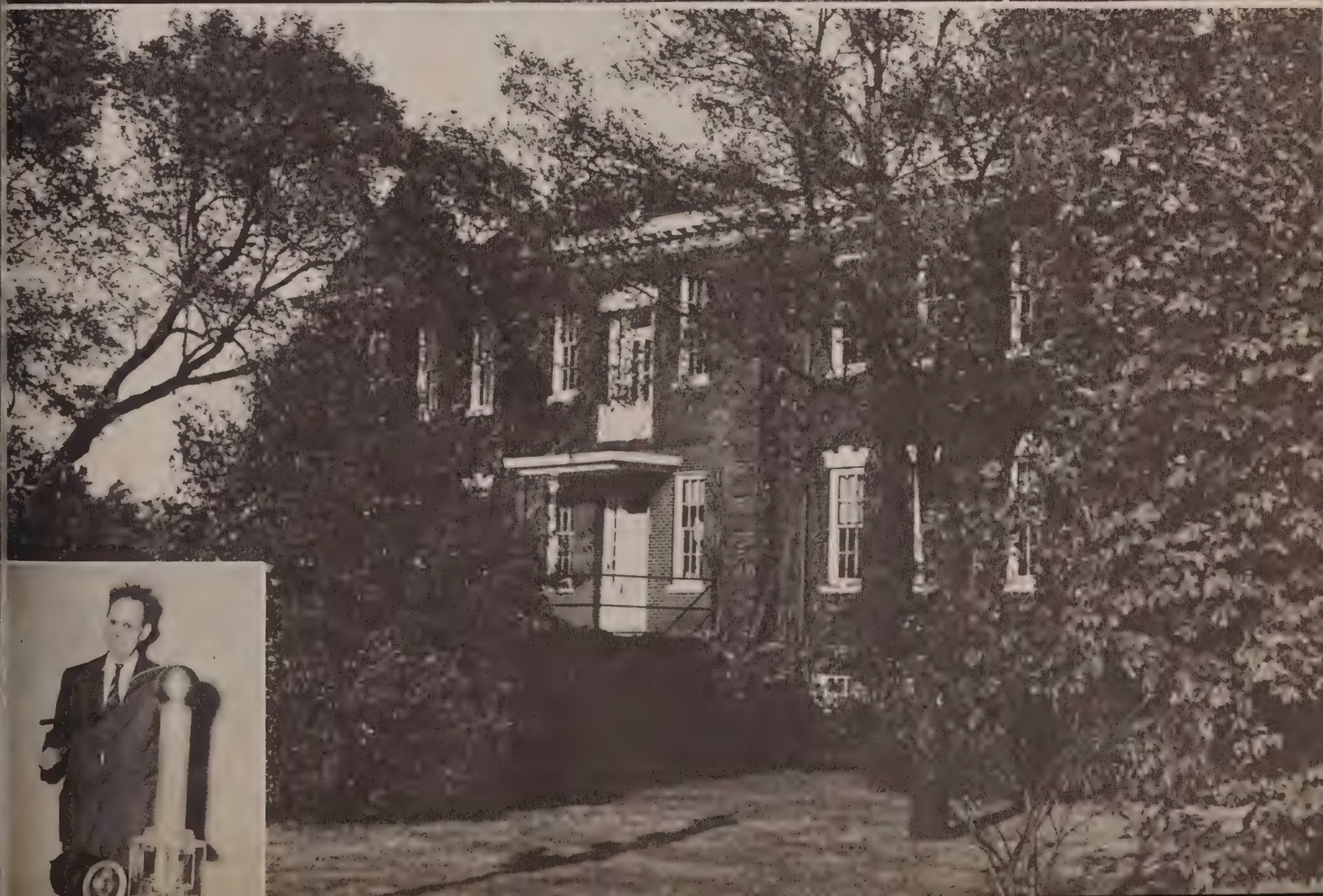

SERVICE BUILDING

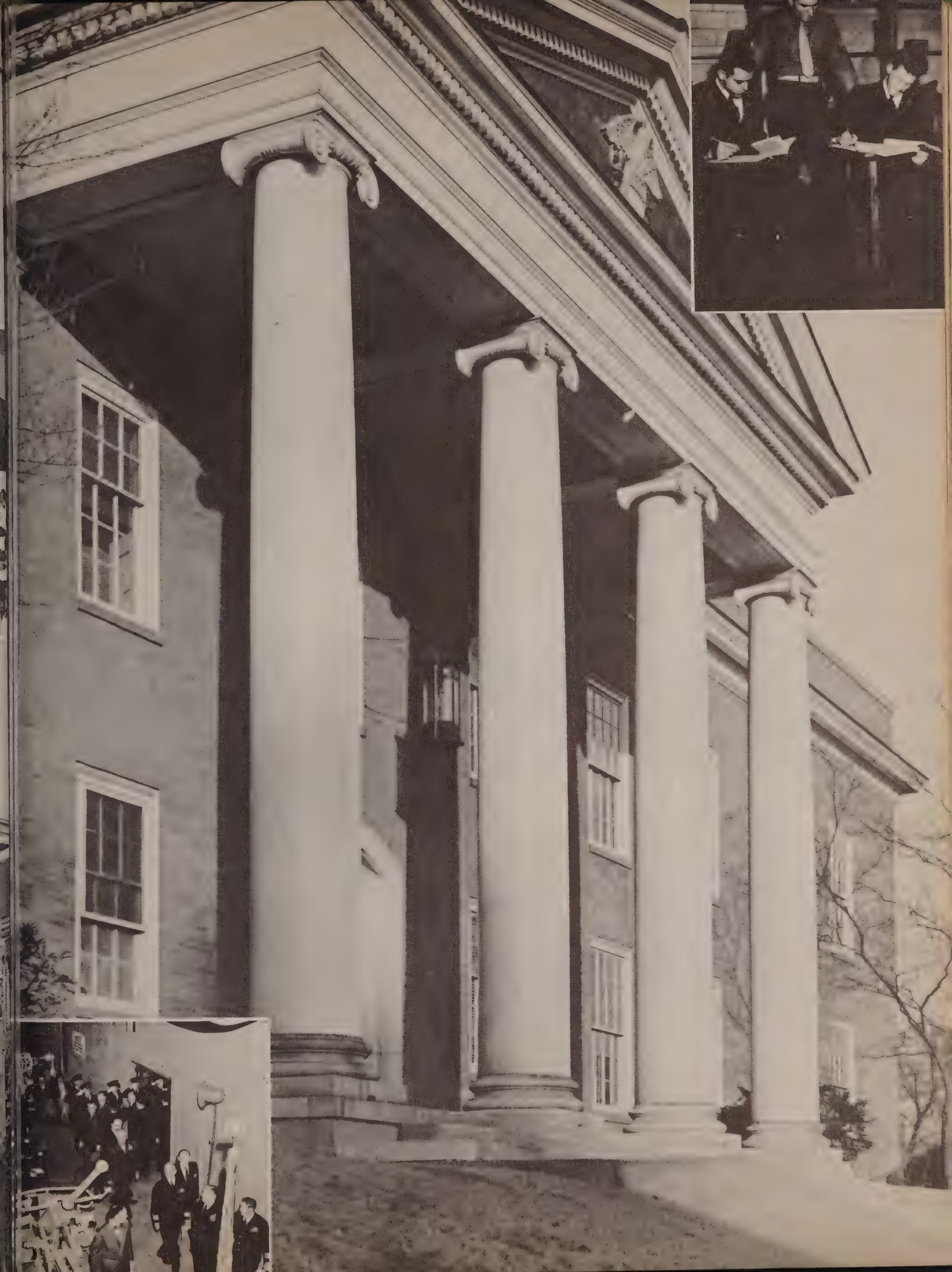

SCHOOL

1—Music Building
2—Brigham Hall
3—Institute of Industrial Research Bldg.
4—Student Cafeteria and the Jefferson Room
5—Menges Hall
6—Otter Hall
7—White Hall
8—Leopold Hall
9—Library Reserve Room Annex
10—Chemistry Annex
11—Sackett Hall

You

Contents

President Taylor 21
Administrative Council 22
University Administration 23
Dean of Men and Dean of Women 24
Board of Trustees and Overseers 25
Mr. and Miss Thoroughbred 26
Miss Kentucky 35
Activities 37
Athletics 44
Band 84
Drama 87
Homecoming 97
Honorary All-University Organizations 105
Publications for the University 113
Reserve Units 122
University Student Council and its Projects 136

ARTS AND SCIENCES 142
- Faculty 144
- Revue of Spring 1949 Honors 152
- January Graduates — Bachelor of Arts 153
- January Graduates — Bachelor of Science 156
- June Graduates — Bachelor of Arts 160
- June Graduates — Bachelor of Science 169
- Seniors 178
- Juniors 186
- Sophomores 192
- Freshmen 200
- February Freshmen 208
- Registration for 1950 210
- University by Television and Radio 212
- Organizations 213

DIVISION OF ADULT EDUCATION 286
- Dean 289
- Classes 290
- Student Council 292
- Publication 293

DENTAL SCHOOL 294
- Faculty 296
- Seniors 300
- Juniors 304
- Sophomores 306
- Freshmen 308
- Organizations 311

LAW SCHOOL 324
- Faculty 327
- Seniors 328
- Juniors 334
- Freshmen 335
- Organizations 337

MEDICAL SCHOOL 344
- Faculty 348
- Seniors 352
- Juniors 358
- Sophomores 361
- Freshmen 363
- Organizations 366

MUSIC SCHOOL 374
- Faculty 378
- Seniors 380
- Juniors 382
- Sophomores 384
- Freshmen 385
- Productions 386

SPEED SCHOOL 388
- Faculty 392
- Seniors 396
- Pre-Seniors 404
- Juniors 405
- Sophomores 406
- Freshmen 408
- Organizations 410

Acknowledgments 424

Advertisements 425

DR. JOHN WILKINSON TAYLOR

Although the 1950 Thoroughbred is dedicated officially to the students of our University it is just as much dedicated and indebted to our energetic and popular young president, Dr. John Wilkinson Taylor. He has helped us with the execution of the blanket charge plan and the necessary further financing of the book and the compiling of information to accurately picture and record our University as it is in 1950. We, the students, realize that our University would not be what it is today without Dr. Taylor. The 1950 Thoroughbred staff respectfully salutes our President.

Dr. Taylor received his Bachelor of Arts from Teachers College, Columbia University in 1929 and was granted his Master of Arts degree in 1930 and the degree of Doctor of Philosophy in 1936 from the same institution. Before receiving his Doctor's degree, he studied at the Universities of Berlin, Paris, Vienna, and London. He worked in the field of educational research and as an educator in many varied positions in Europe and America while he was obtaining his Master's and Doctor's degrees and has been a full-time educator since 1936.

In 1943, Dr. Taylor was commissioned a Captain in the Officers' Reserve Corps, Army of the United States, Division of Military Government of Occupied Countries. He was promoted to Major in 1944, and to Lieutenant Colonel in 1945. He served with Headquarters, North African Theatre of Operations as Assistant Director, then Director of Studies at the Military Government and Holding Center from 1943 to 1944. From 1944 to 1947, he was Chief of the Education and Religious Affairs Branch, OMGUS in Germany. He was one of the builders and organizers who planned and set in motion the program for re-educating the twenty million Germans in the American Zone, in recognition of which service he was awarded the Army's Legion of Merit in 1946 and the Chevolier de la Legion d'Honneur in 1949.

Dr. Taylor was appointed President of the University of Louisville in December, 1946. He took office in May, 1947, and was inaugurated at formal ceremonies on February 10, 1948.

He is a member of Phi Delta Kappa, Kappa Delta Pi, and Phi Kappa Phi fraternities and belongs to the Filson, Salmagundi, Helium, and Executive clubs in Louisville, Kentucky.

Our Administrative Council

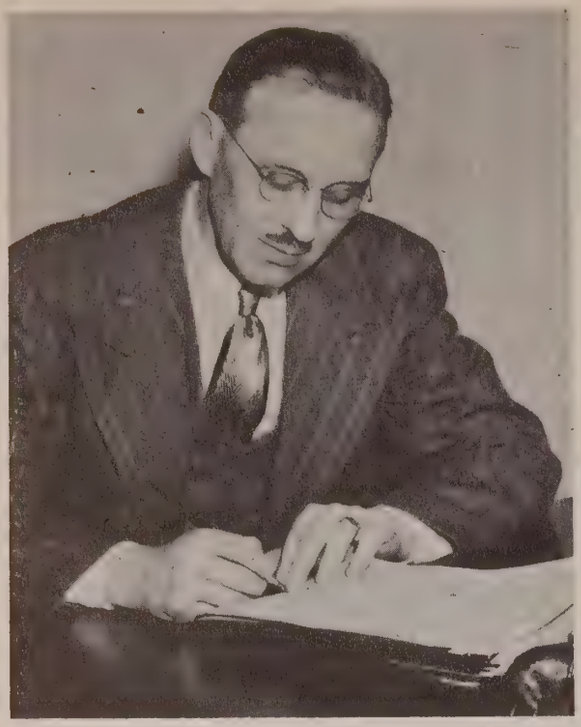

Frederick W. Stamm

Our Vice-President, Frederick W. Stamm, received his B.A. and M.A. from the University of Michigan and his Master of Business Administration from Harvard University. This is the last year that he will serve as Vice-President since the office of the Vice-Presidency is being discontinued. He has been appointed to the Distinguished Professorship of Economics. He will extend the work in the field of economics and commerce on the undergraduate and graduate level.

Prior to his work at the University of Louisville he taught in the West Virginia Institute of Technology. From 1937-1945 he was the Director of the Division of Adult Education. In May of 1945 he was made Comptroller for the University and in October 1945, Business Manager. When President Jacobsen resigned, June 1, 1946, Mr. Stamm was appointed acting President until May 1947. Since December 4, 1946, he has served as Vice-President of the University.

Mr. Stamm is a member of Lambda Chi Alpha Social Fraternity and Omicron Delta Kappa Honorary Fraternity. He is a past President of the Association of Evening Colleges, a member of Controllers Institute of America, National Educational Committee, National Association of Cost Accounts, Educational Committee of Louisville Credit Men's Association. Mr. Stamm is also the President of the Harvard Business School Club of Kentucky and was Chairman of the Louisville Educational Committee for Universal Military Training Program at Fort Knox.

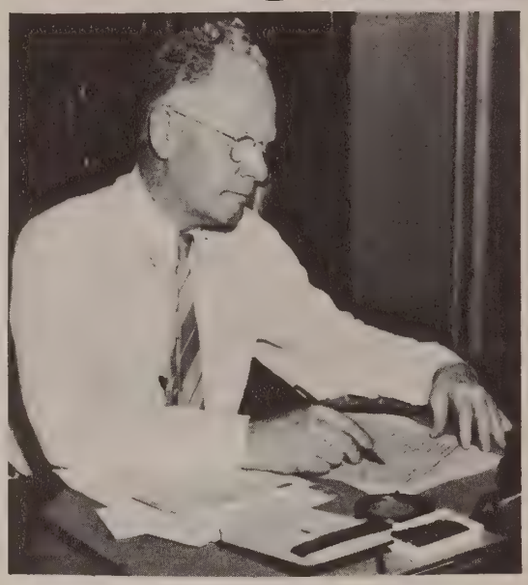

Guy Stevenson

Dr. Guy Stevenson is the Dean of Graduate School. Dr. Stevenson received his B.A. at Georgetown College and M.A. and Ph.D. at the University of Illinois. He is also the Head of the Department of Mathematics at the University.

He serves as a member of the Administrative Council along with the rest of the Deans and the two members who are elected by the Senate each year. This year's two additional members are Dr. Ernest Hassold, Head of the Arts and Sciences English Department and Dr. William M. Clay, Associate Professor of Biology.

C. P. Dunbar
Director of Institutional Services

John M. Houchens
Registrar

Our University Administration

Mr. Arthur Gunderson, Director of Public Relations since April, 1948, is a key figure in the formation of our university's relations with the outside world. He has done much to publicize the merits of our curriculum, our athletic program, our personalities on campus, and our university as a whole. He is Chairman of the Board of Student Publications and therefore, is our advisor. To him, the 1950 Thoroughbred owes much of its success.

After his college days at the University of Minnesota, Mr. Gunderson spent most of his professional life in newspaper work, staff assignments in Chicago, New York, and London and as a war correspondent with United Press. He came to the University of Louisville from a year's assignment as United Nations reporter for the United Press, having covered the first session of the United Nations in London.

Miss Evelyn Schneider
University Librarian

Mr. Ted Troyer
Director of Auxiliary Enterprises

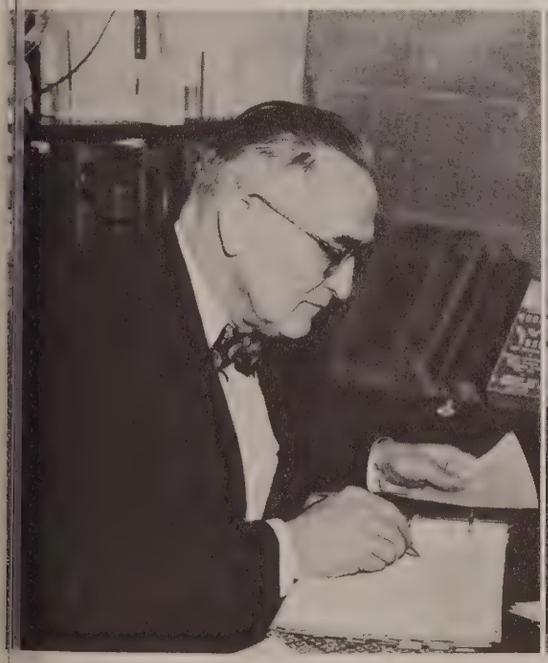

Mr. E. J. Wottawa
Chief Purchasing Agent

Mr. Norbert Elbert
Chief Accountant

Mr. Les Shively
Director of Alumni Relations

Our Dean of Men

DEAN MORTON WALKER

Our Dean of Men, Morton Walker, is respected and loved by all the students at our university. He received his A.B. and M.A. from the University of Kentucky and has done graduate work at the University of California. He taught English and Speech at the University of Kentucky, Southern Junior High School, Indiana University Extension at Jeffersonville, and the University of Louisville.

He has been a radio announcer and Sports Commentator for Radio Station WGRC.

Dean Walker is a Phi Beta Kappa and a member of Phi Kappa Tau, social fraternity, Omicron Delta Kappa, Phi Delta Kappa, professional education fraternity; Sigma Delta Chi, honorary journalistic fraternity; Sigma Upsilon, honorary English fraternity, Torch Club, Executives Club, and Arts Club.

Our Dean of Men is also on the Louisville Board of Education; Louisville Board of Directors, National Conference of Christians and Jews; Board of Directors, Lions Club; Board of Deacons, Fourth Avenue Baptist Church. And he is a member of the American Society for Engineering Education, American Association of University of Professors, National Association of Deans and Advisors of Men, National Council of Teachers of English, and Executive Committee of the National Independent Students Association.

Dean Walker is the former President of the Louisville Education Association, Louisville Council of Teachers of English, Kentucky Council of Teachers of English, and Classroom Teachers Association.

Our Dean of Women

DEAN HILDA THRELKELD

Our charming and extremely active Dean of Women, Hilda Threlkeld, received her A.B. from Transylvania College, M.A. from the University of Kentucky, Ph.D. from Columbia University and an LL.D. from Transylvania College.

After her college days she taught English in Maysville High School. Later, she became the Director of School Savings and Publicity Department, State National Bank at Maysville, Kentucky, her home town.

Then she left Maysville to be the Academic Dean and Professor of English, La Grange College, La Grange, Georgia, and Academic Dean, Hamilton College, Lexington, Kentucky.

Dean Threlkeld came to our University in 1931 to be our Dean of Women and Professor of Education.

Dean Threlkeld has been the National Vice-President of Chi Omega, social fraternity, a member of Kappa Delta Pi, honorary education fraternity, Sigma Xi, honorary scientific fraternity, Mortar Board and Phi Kappa Phi.

She has served as the State President of American Association of University Women, President of Kentucky Association of Deans, President and Treasurer of the National Association of Deans, Vice-President of the National Council of Guidance and Personnel Association, the State Chairman on Education of the Kentucky Federation of Women's Clubs.

Our tireless Dean of Women spends her summers conducting workshops for Deans of Women and Guidance Workers at Pennsylvania State College and Mills College, Oakland, California.

Board of Trustees

Miss Adele Brandeis.....Term Expires March, 1950

Dr. Oscar O. Miller.....Term Expires March, 1950

Robert T. Burke, Jr.....Term Expires March, 1952

Lee P. Miller, Vice Chairman.....Term Expires March, 1952

Henry Y. Offutt, Jr.....Term Expires March, 1954

Paul R. MacLean.....Term Expires March, 1954

Edward J. Miller.....Term Expires March, 1956

Eli H. Brown, III, Chairman.....Term Expires March, 1956

Rogers C. B. Morton, Secretary.....Term Expires March, 1958

Wilson W. Wyatt.....Term Expires March, 1958

BOARD OF OVERSEERS

OFFICERS

President: Willis G. Violette.....President, Standard Oil Company, Incorporated
(Term Expires May, 1952)

Vice-President: William G. Frederick.....President, Stewart Dry Goods Company
(Term Expires May, 1950)

Secretary: J. McFerran Barr.....President, First National Bank
(Term Expires May, 1952)

MEMBERS

(Terms Expire May, 1950)

George O. Boomer
President, Girdler Corporation; Tube Turns, Inc.

Lewis W. Cole
President, Point of Sale, Inc.

John V. Collis
President, Federal Chemical Company, Inc.

William C. Dabney
President, Devoe & Raynolds Company, Inc..

Joshua B. Everett
President, Louisville Industrial Foundation

Charles P. Farnsley
Mayor, City of Louisville

Charles King McClure
Secretary-Treasurer, Stitzel-Weller Distillery, Inc.

J. Fred Miles
Vice-President, The Petroleum Company

Menefee Wirgman
Chairman of the Board, Citizens Fidelity Bank & Trust Company

(Terms Expire May, 1951)

George Garvin Brown
Executive Vice-President, Brown-Forman Distillers Corporation

Dann C. Byck
President, Byck Brothers & Company

Brent Hart
Owner, Hartland Farms, Madisonville, Kentucky

Gustav A. Heuser
President, Henry Vogt Machine Company

Thruston B. Morton
Member of House of Representatives, Washington, D. C.

Philip H. Noland
President, B. F. Avery & Sons Company, Inc.

Benjamin G. Robertson
President, Reliance Varnish Company

Merle E. Robertson
President, Liberty National Bank & Trust Company

Noel Rush
President, Lincoln Bank & Trust Company

(Terms Expire May, 1952)

Robert P. Bonnie
Secretary and Treasurer, Kentucky Color & Chemical Company

Frank Breslin, Jr.
President, Breslin Construction Company, Inc.

Dr. E. L. Henderson
Francis Building

Dr. C. C. Howard
Glasgow, Kentucky

Wathen Knebelkamp
President, Bernheim Distillers, Incorporated
Regional Plant Manager, Schenley Distilleries, Incorporated

James A. Means
President, Peaslee-Gaulbert Corporation

Earl R. Muir
President, Louisville Trust Company

Mr. Thoroughbred

HUEY WILKINSON – DELTA UPSILON

Miss Thoroughbred

SARAH MIMMS – DELTA ZETA

Mr. Thoroughbred

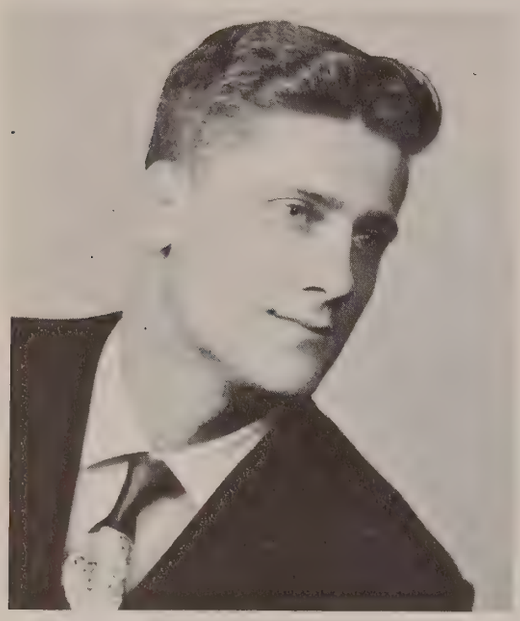

Huey Wilkinson

Most Popular M[illegible] of L. Is Athletic Hue[illegible] Wilkinson, Mimms Now 'Mr. and Miss Thorobred'

Huey Wilkinson, Mr. Delta Upsilon, and Sarah Mimms, Miss Delta Zeta, were crowned Mr. and Miss Throughbred for 1950 at the Annual Coronation Ball held last Friday night in the Madrid Ball Room.

By Dot Tellitall

The Thoroughbred, U. of L. yearbook, puts on an annual dance at which a Miss Thoroughbred and Mr. Thoroughbred are chosen. Each sorority, fraternity, and other campus organizations has a candidate. Miss Thoroughbred is chosen by John Robert Powers of New York, to whom the girls' measurements and pictures are sent. Mr. Thoroughbred is selected on the basis of popularity by secret vote of the girls on the campus.

Huey, a Delta Upsilon man, is in "L" club, since he has got his letter in track. He's also on the cross-country team, member of the liberal-arts student council, member of Pep Club, and is president of Canterbury Club, a Presbyterian organization.

Stores in Louisville donated gifts for both Miss and Mr. Thoroughbred. Huey received a sport coat, five pairs of socks, suspenders, a lamp, and cuff links. The two cigarette lighters, suspenders, a lamp, and cuff links.

Kay Hardy, editor of the Thoroughbred, presented the gifts and trophies at the dance. The ballroom was decorated with a huge horse's head, symbol of the yearbook. Pat Long, associate editor, was chairman of the dance.

This year, The Thoroughbred will be twice as big as before, said Kay. Its circulation also will be increased greatly since year the students have that the cost of the annual included in each student's

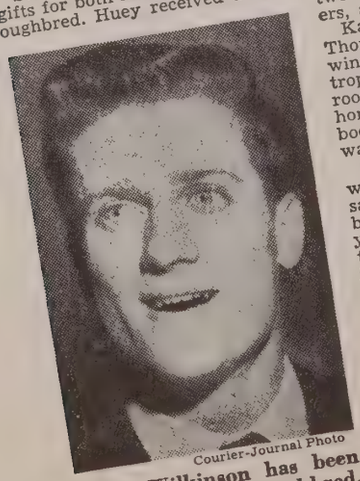

Courier-Journal Photo

Huey Wilkinson has been chosen Mr. Thoroughbred.

Mr. Throughbred was chosen in a popularity contest conducted among the girls at the University. Miss Mimms was selected from a list of sixteen girls by Mr. John Robert Powers of Powers Model Agency in New York. The girls were judged on a basis of their photographs and measurements which were sent to Mr. Powers.

Amidst much applause and the flashing of camera bulbs, Kay Hardy, Editor of the Throughbred, announced the winners and presented them with gifts and trophies.

Besides the two gold 18-inch trophies sponsored by the Thoroughbred Staff, the winners received many gifts from stores and restaurants throughout the city.

Among their gifts were dinners from Kunz's on 4th Street, Seelbach Hotel, Brown Hotel, and Lunch Shop., Candy was given to the couple by Maud Mueller Co., and Langin's.

Many Gifts Received

Other gifts for Miss Thoroughbred were: a lighter from Rhodes Jewelry Co.,; a necklace from Jack Stefan Jewelry; a ten-dollar check for favorite charity from Kolby Drugs; five dollars in merchandise from Davidson's Hat Store; a make-up kit from University Pharmacy; silver-plated salt and pepper shakers from Beck Jewelry; a twenty-four piece glass-ware set from Kay Jewelry; and a suit from Levy Bros. Miss Throughbred's floral crown was donated by Nolte Bros. Florist.

Mr. Throughbred was given a slide view by an anonymous friend; a lamp from Henry Rueff Appliance; a lighter from Lewis Hastings; a lighter from the Kentucky Pen Shop; cuff links from Jack Stefan Jewelry; socks from Jack Lord's and Jarman Shoe Store; ties from Bourne and Bond, Adam's Hat Store, Shower's in St. Matthews, and the Throughbred Shop; a pair of suspenders from Two Legs; and a sport jacket from Levy Bros.

They also received cartons of cigarettes from the Chesterfield and Philip Morris campus representatives.

Miss Thoroughbred

John Robert Powers

Sarah Mimms

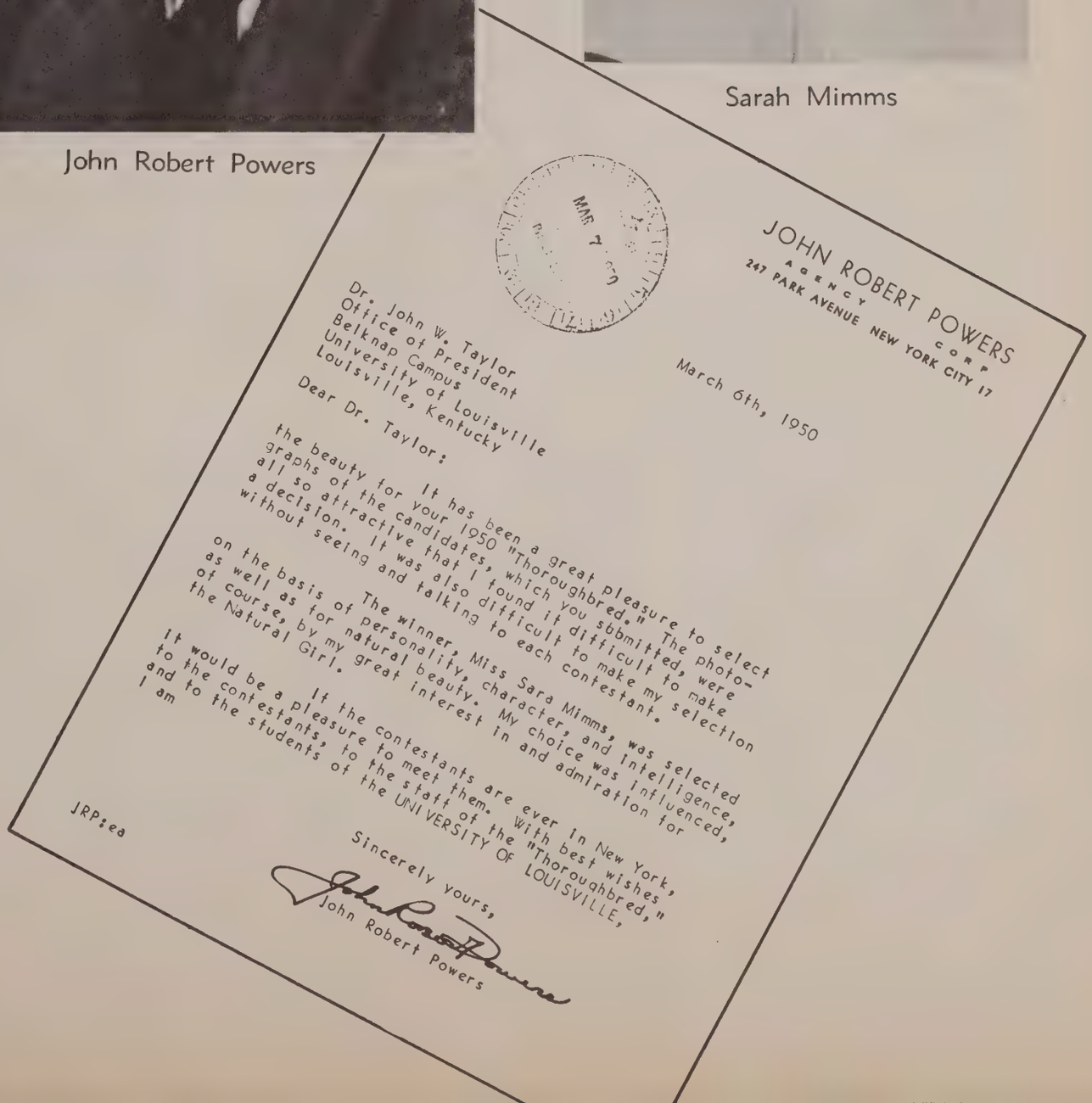

JOHN ROBERT POWERS
AGENCY
CORP.
247 PARK AVENUE NEW YORK CITY 17

March 6th, 1950

Dr. John W. Taylor
Office of President
Belknap Campus
University of Louisville
Louisville, Kentucky

Dear Dr. Taylor:

It has been a great pleasure to select the beauty for your 1950 "Thoroughbred." The photographs of the candidates, which you submitted, were all so attractive that I found it difficult to make my a decision. It was also difficult to make my selection without seeing and talking to each contestant.

The winner, Miss Sara Mimms, was selected on the basis of personality, character, and intelligence, as well as for natural beauty. My choice was influenced, of course, by my great interest in and admiration for the Natural Girl.

If the contestants are ever in New York, it would be a pleasure to meet them. With best wishes to the contestants, to the staff of the "Thoroughbred," and to the students of the UNIVERSITY OF LOUISVILLE, I am

Sincerely yours,

John Robert Powers

JRP:ea

Miss Thoroughbred's

Miss Cardinal
Peggy Moll

Miss Cardinalette
Shirley Alford

Miss Chi Omega
Doris Russell

Miss Delta Phi Epsilon
Diana Parket

Miss Home Economics
Ann Birtles

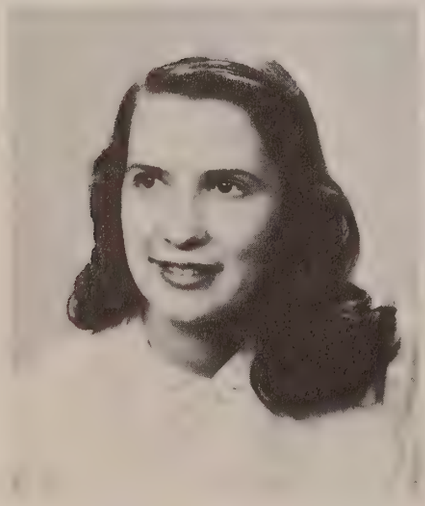

Miss Independent
Jean Chandler

Miss Kappa Delta
Carol Cochran

Miss Medical Science
Nettie Lou Graham

Court

Miss Mortarboard
Doris Mueller

Miss Pi Beta Phi
Joan Neurath

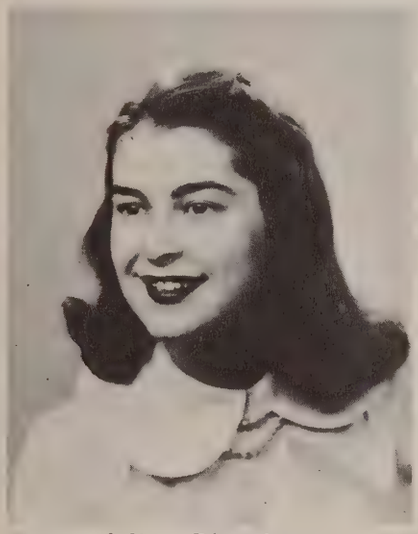

Miss Playshop
Donna Walker

Miss Robbins Hall
Annette Lillard

Miss Sigma Kappa
Jean Mohlenkamp

Miss Stray Greek
Mary Haggin Moss

Miss Women's League
Mary Ellen Stone

Miss Zeta Tau Alpha
Natalie Claycombe

Mr. Thoroughbred's

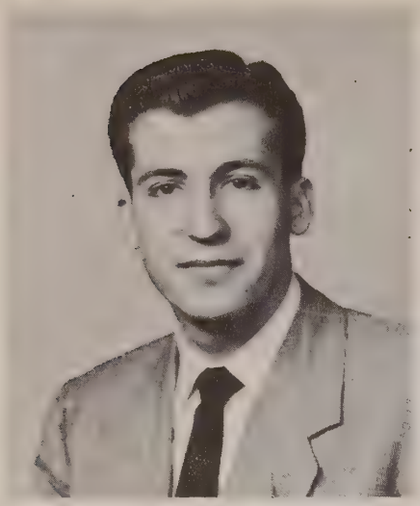

RUNNER-UP
Mr. Free Lancer — Joe Wilson

Mr. Alpha Phi Omega
Sterling Morgan

Mr. Cardinal
Ray Kennedy

Mr. Kappa Alpha
Ray Potts

Mr. "L" Club
Ken Turner

Mr. Lambda Chi Alpha
Dick George

Mr. Medical Science
Bill Banks

Court of Kings

Mr. Phi Kappa Tau
Bill Craddock

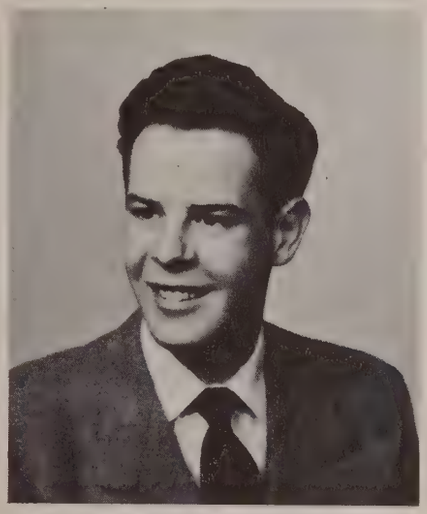

Mr. Pi Kappa Phi
Tony Craver

Mr. Playshop
Dick Clay

Mr. Sigma Alpha Mu
Art Cantor

Mr. Sigma Phi Epsilon
Herb Bott

Mr. Tau Kappa Epsilon
Harry White

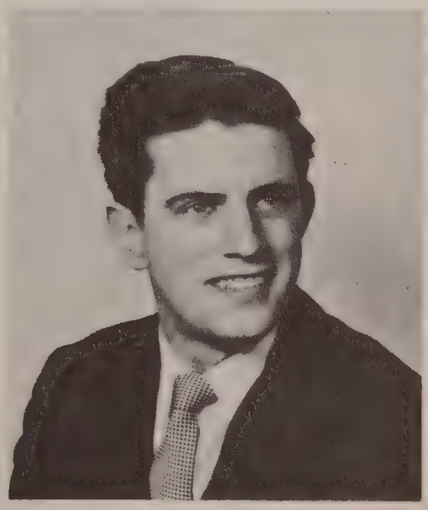

Mr. Wandering Greek
Gene Stuart

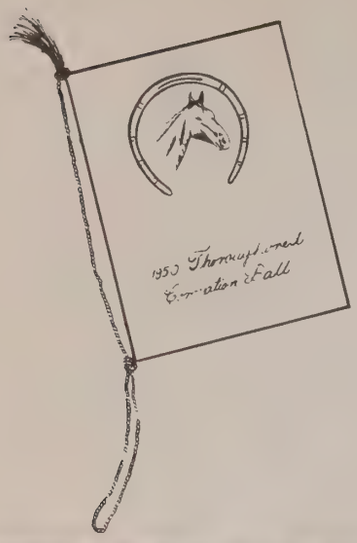
1950 Thoroughbred
Coronation Ball

MISS JOANNE HAVERSTOCK

Joanne is a Junior in our College of Arts and Science and is a Home Economics major.

She was Miss Kentucky in the Miss America Pageant held Sept. 5th through the 10th last fall at Atlantic City, New Jersey.

And our "fair Queen from U. of L." reigned at the Tobacco Bowl Festival at Richmond, Virginia, October 13, 1949.

OUR UNIVERSITY HAS MISS KENTUCKY ON ITS CAMPUS . . .

Yas! Suh! She sho is purty!

Gee! What a backdrop. . . . .

ACTIVITIES

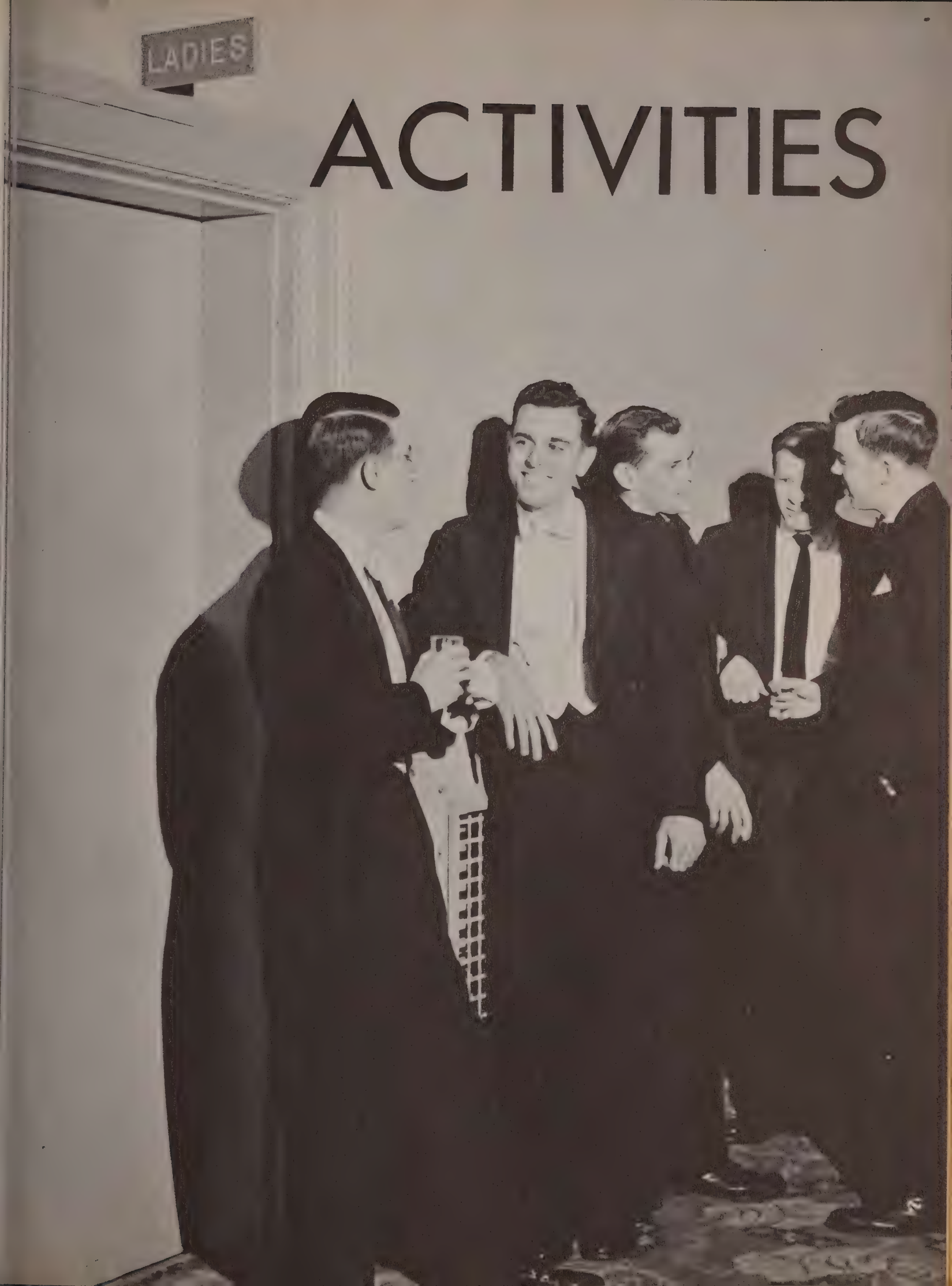

Sippin' Cider

Talking It Over

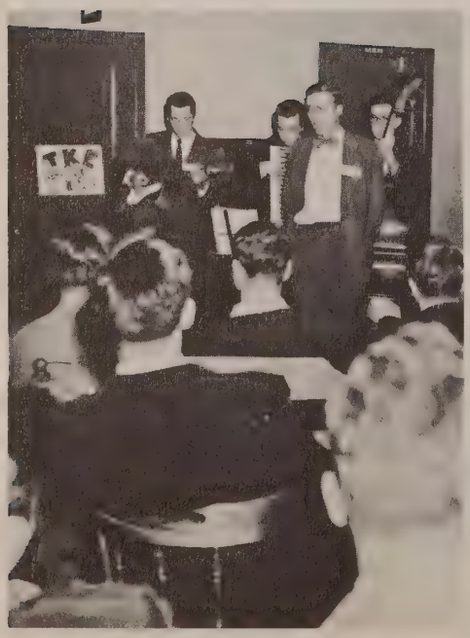

Ooh! So Solly!

Campaign Promises

S. U. B. Seminar

"Horsing" Around With The Faculty

Freckles

Well-Trained

Show Boat

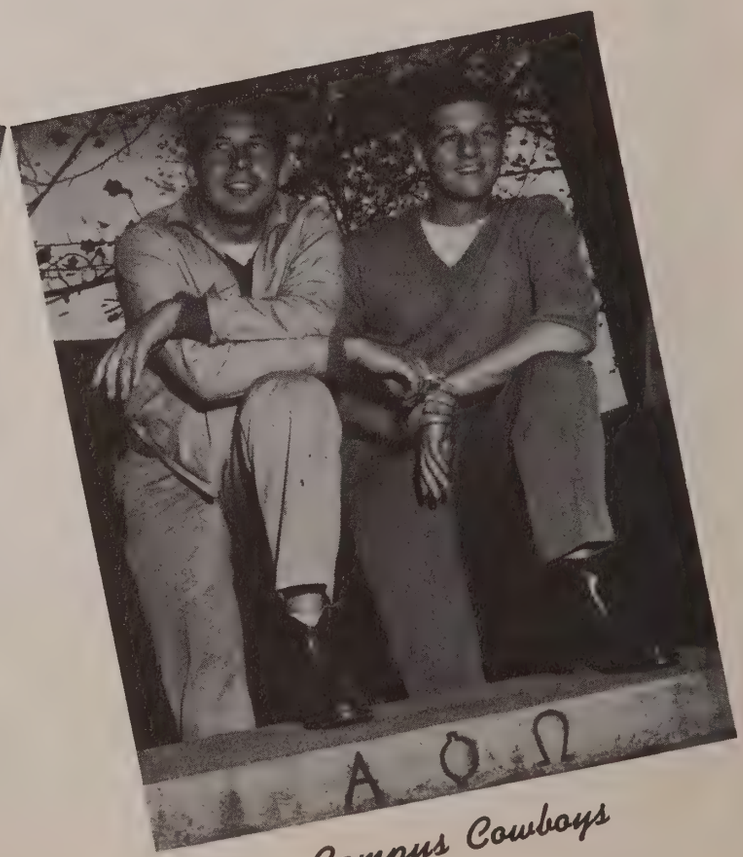

Campus Cowboys

It's Under The Table

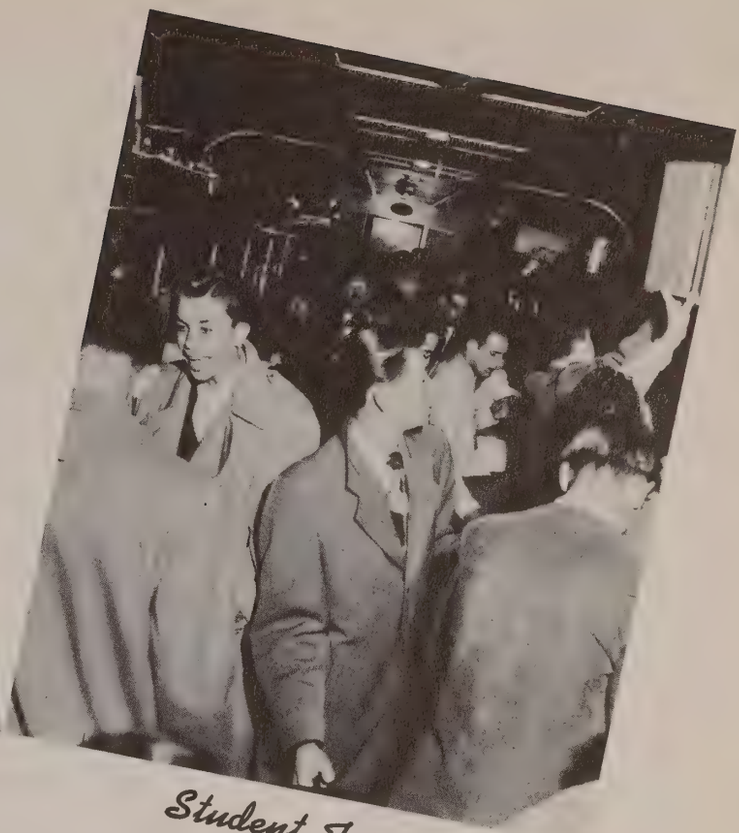

Student Trip

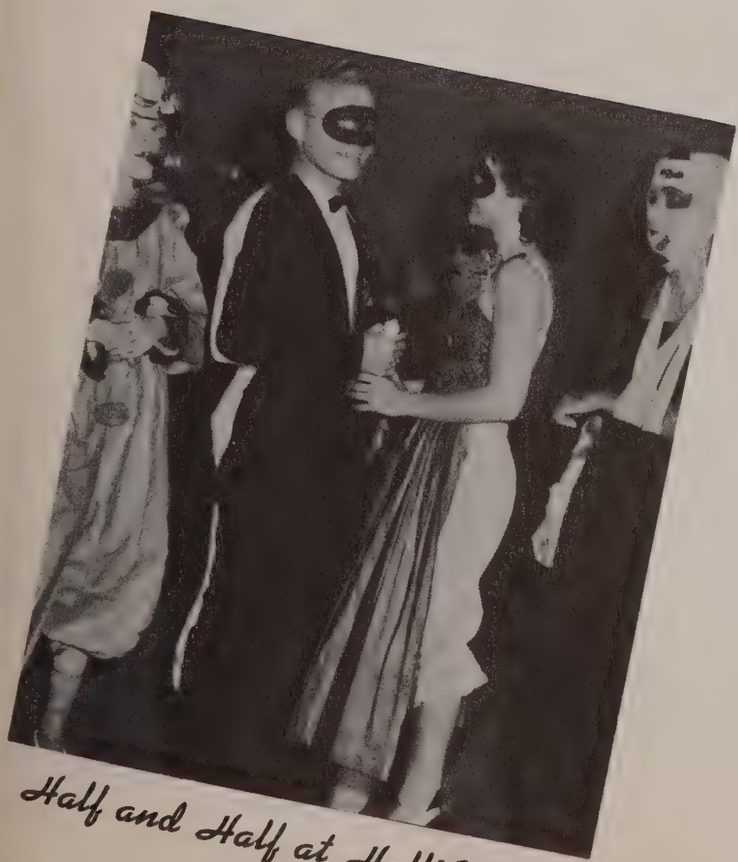

Half and Half at Hall'O'ween

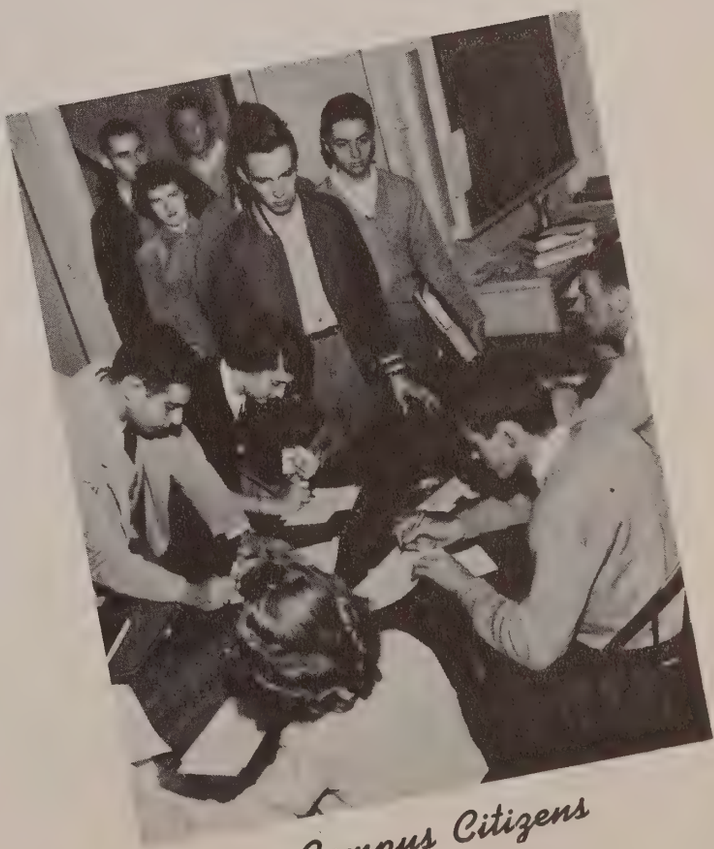

Campus Citizens

Throw It Back!

Christmas At The House

Mob Scene

A Coke

Cheese!

And Ham

Athletics

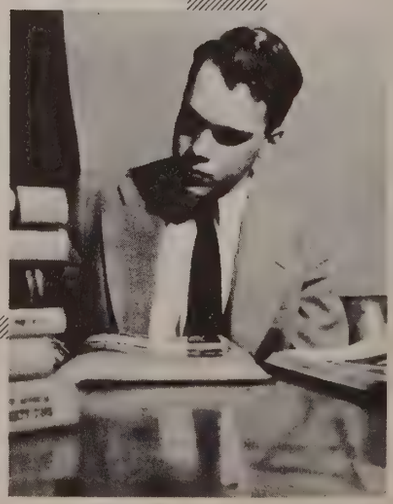

EDITOR

MAURICE TRAUTWEIN

Football

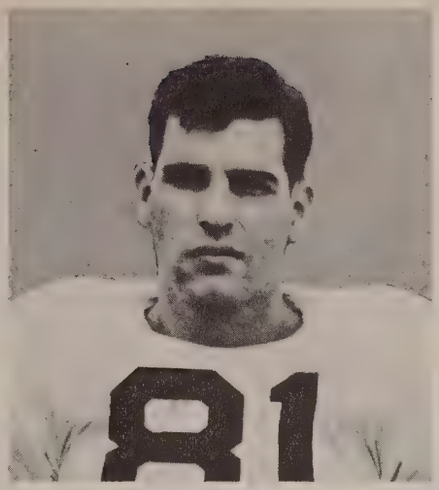

Frank Ramsey

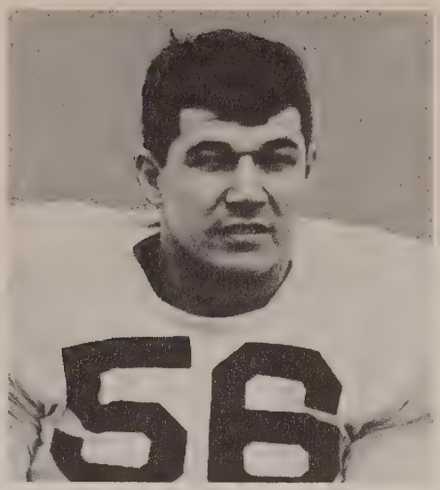

George Bertram

Football at the University of Louisville reached a high tide mark with the 1949 Cardinal team. The men of Coach Frank Camp shattered all previous scoring marks by massing a total of 343 points in winning eight of eleven contests. And this was the year that saw the Cards tackling teams of ever-increasing caliber. A large share of the credit for the '49 version of the Red and Black must go to the five graduating seniors.

George Bertram, honorary captain of the team, ended the season as the team's third highest scorer — a remarkable feat for a defensive center. George, kicking the points after touchdowns, missed only six while he split the uprights forty-three times.

Frank Ramsey is the other graduating member of the line. Besides holding down his end position, Frank regularly moved into the backfield to do the booting. His booming punts were one of the highlights of the season.

Right half Don Shelton also ended his playing career for Camp. Besides his four years at U. of L., Don played high school ball under Camp. Don will be remembered for his fleetness in the flashing Cardinal sweeps.

Frank Gitscher, a familiar fixture generaling the Louisville T, ended his fourth year as the Card's quarterback. His smooth work in the slot gave poise to the Cardinal attack.

Joe Trabue climaxed his last and greatest year of Cardinal football by crossing the double stripe eleven times. Joe teamed with junior Ross Lucia to give the Cards their terrific one-two scoring punch.

All five of these men have played under Camp the four years he has been head football mentor at the Cardinal school. Their absence will be keenly felt next Fall as the University of Louisville moves another step towards "Big Time" football.

Joe Trabue

Frank Gitschier

Don Shelton

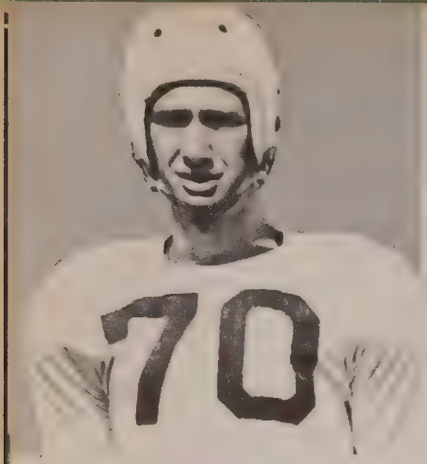

Don Kidd

The University of Louisville's celebrated one-two punch exploded against St. Joseph College as Joe Trabue and Ross Lucia sparked the Cardinal's 33-7 opening game victory at Manual Stadium.

A crowd of approximately 8,000 saw the Cards stumble through an erratic first quarter before Trabue jolted nine yards for the first tally.

After St. Joe knotted the count, Lucia gathered in a Puma kick and scooted 67 yards to put the Cards ahead to stay.

Then Trabue answered his cue again. The hard-running Glasgow senior spun around right end for 16 yards and a touchdown. Billy Mitchem ended the Cardinal scoring with a 39 yard sprint through the middle.

The Cards offense depended upon these explosive runs. Louisville gave little indication of being able to support a sustained drive as St. Joe compiled 16 first downs to U. of L.'s 4.

Bill Ray

Louisville. .33
St. Joe. . . 7

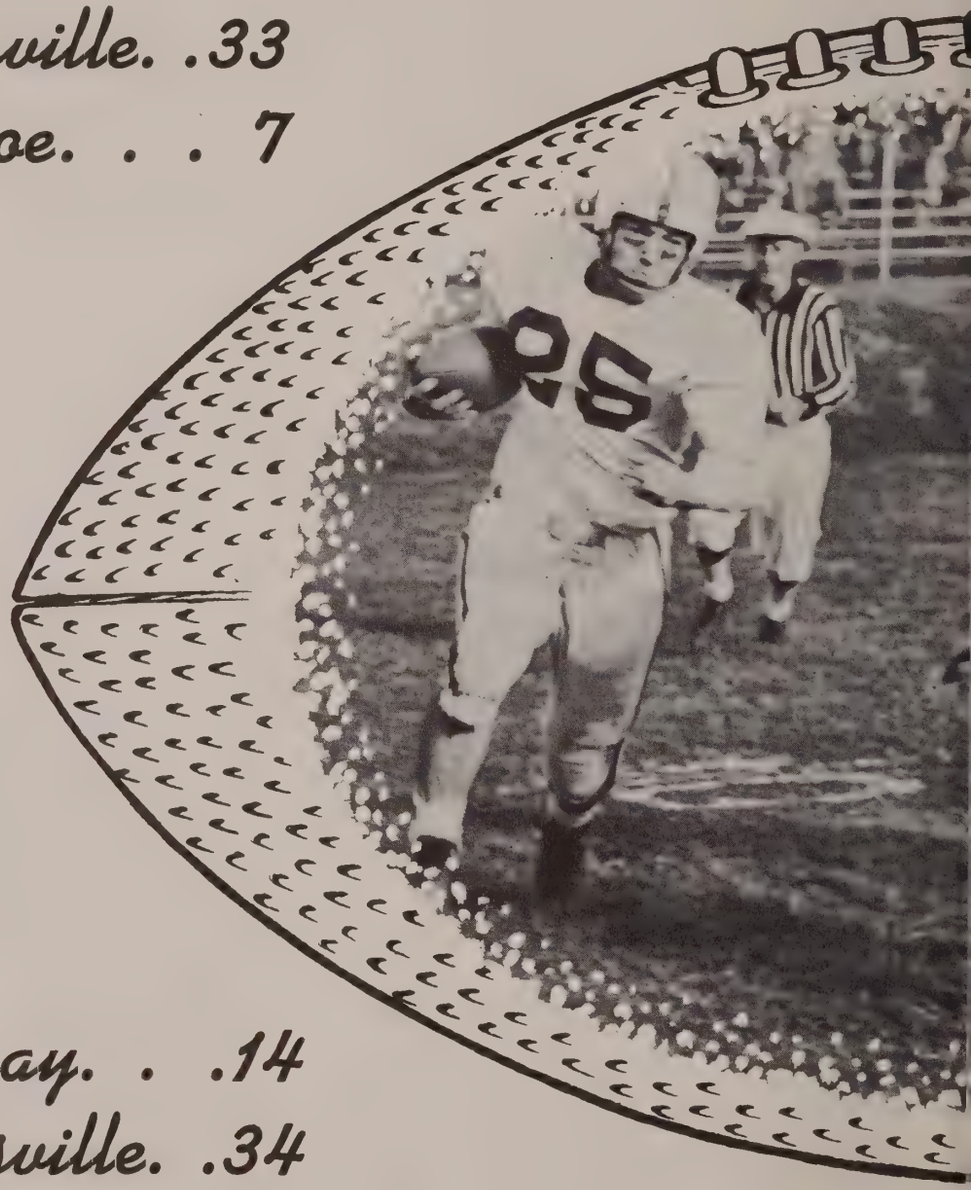

Frank Grdnic

Murray. . .14
Louisville. .34

John Shelton

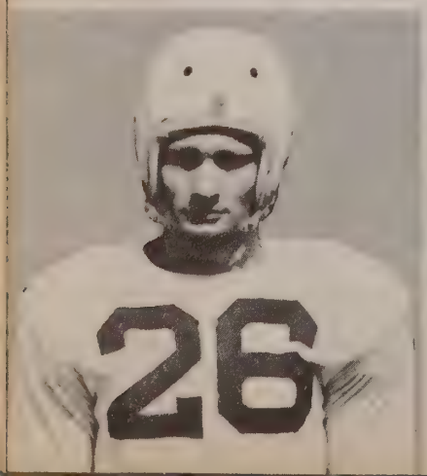

Until pilot Ross Lucia took command, Louisville's Cardinals floundered like a ship without its rudder. But with the shifty halfback pointing the way, the Cards sailed back in the second half to a 34-14 victory over the Murray Thoroughbreds.

Murray, running from a flashy split T, led 7-0 at the half. But Roarin' Ross dashed for three second half T. D.'s to give the 'Breds a show they won't soon forget.

The last two Card touchdowns were scor ed with less than three minutes remaining in the game. After Murray had narrowed the count to 21 to 14, John Brewer gathered in the kickoff, picked up a key block, and lumbered 95 yards to the goalposts. Right-half Don Shelton, taking advantage of a Murray fum ble, tacked on the final touchdown. Don scored from the one yard line on the last play of the game.

An alert, aggressive University of Louisville eleven sent a parade of supercharged backs across Western's Hilltopper's goal as Coach Frank Camp's men romped to a 47 to 7 win at Bowling Green.

Louisville, entering the game as a slim favorite, sent Big John Brewer across in the first quarter. Brewer scored again with halfback Joe Trabue and end Bob Karrh in a second quarter touchdown flurry. The stunned Western fans watched the Cardinals leave the field with a 27-0 halftime lead.

Ross Lucia, John Shelton, and Billy Mitchem completed the rout as the Cards counted three more times in the second half.

Despite the fine touchdown show, Camp's defensive team nearly stole the show. The stout Cardinal line held the Hilltoppers in their own territory throughout more than three quarters of the game.

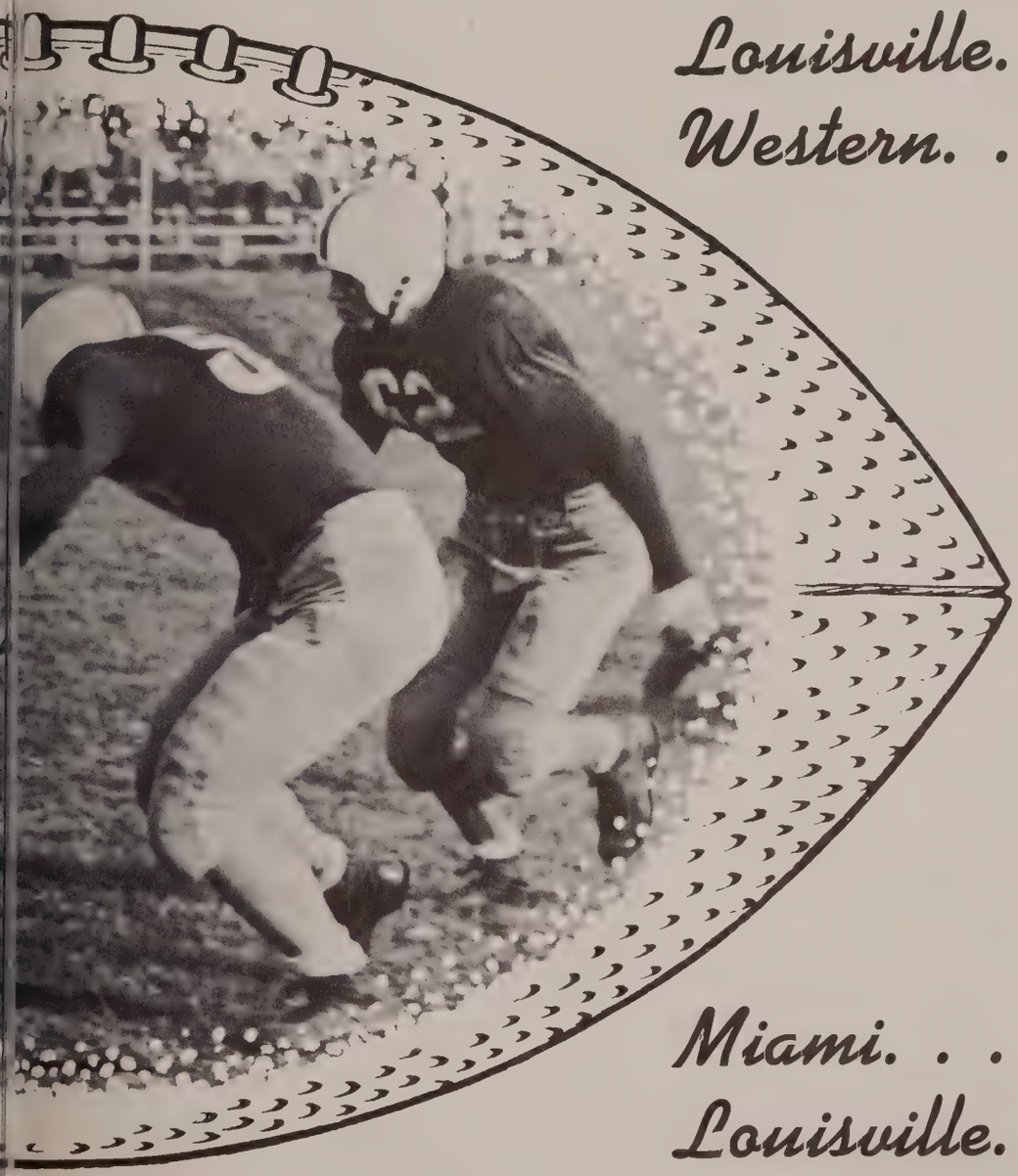

Louisville. .47
Western. . . 7

Miami. . . .26
Louisville. . 0

Miami's Hurricanes roared into Manual Stadium and dealt Louisville's Cards their first defeat of the season.

A crowd of 12,000 saw the favored Hurricanes waltz to a 26-0 tune. However, the favored Hurricanes were able to dent Louisville's line only once for a touchdown. Two of the touchdowns were the results of long punt returns, and the other came on a freak pass completion.

Though the Cards consistently gained on the ground, their attack fizzled at critical points. The deepest Louisville penetration was to the Miami 4. To add to the Belknap Campus gloom, this was the first time in four seasons that a Frank Camp coached team failed to score at least once in a game.

Claude Blanton

J. W. Duke

Joe Papania

Ken Turner

Bill Hallmark

Robert Nunn

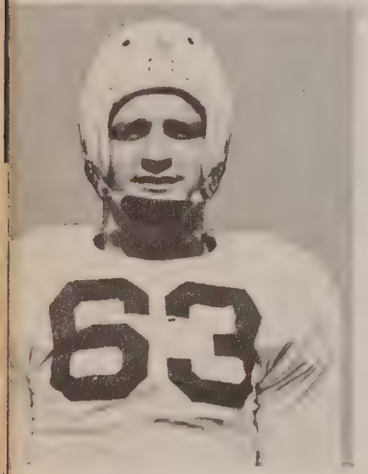

Gene Feagan

Harry Weining

Smarting from their shutout at the hands of Miami the week before, the University of Louisville sent everybody but the waterboy into the University of Akron's end zone in a 62-6 rout at du Pont Stadium.

Coach Camp used 47 men in a game that was a "breather" from the word go. The rampaging Redbirds socked the smaller Zippers with two markers in the first period and three more in the second for a 35-0 halftime lead. Red and Black Warriors romped twice more in each of the last two quarters.

George Bertram demonstrated his educated toe in a real night's workout. The big center kicked 8 out of 9 points after touchdowns.

Louisville. .62
Akron. . . . 6

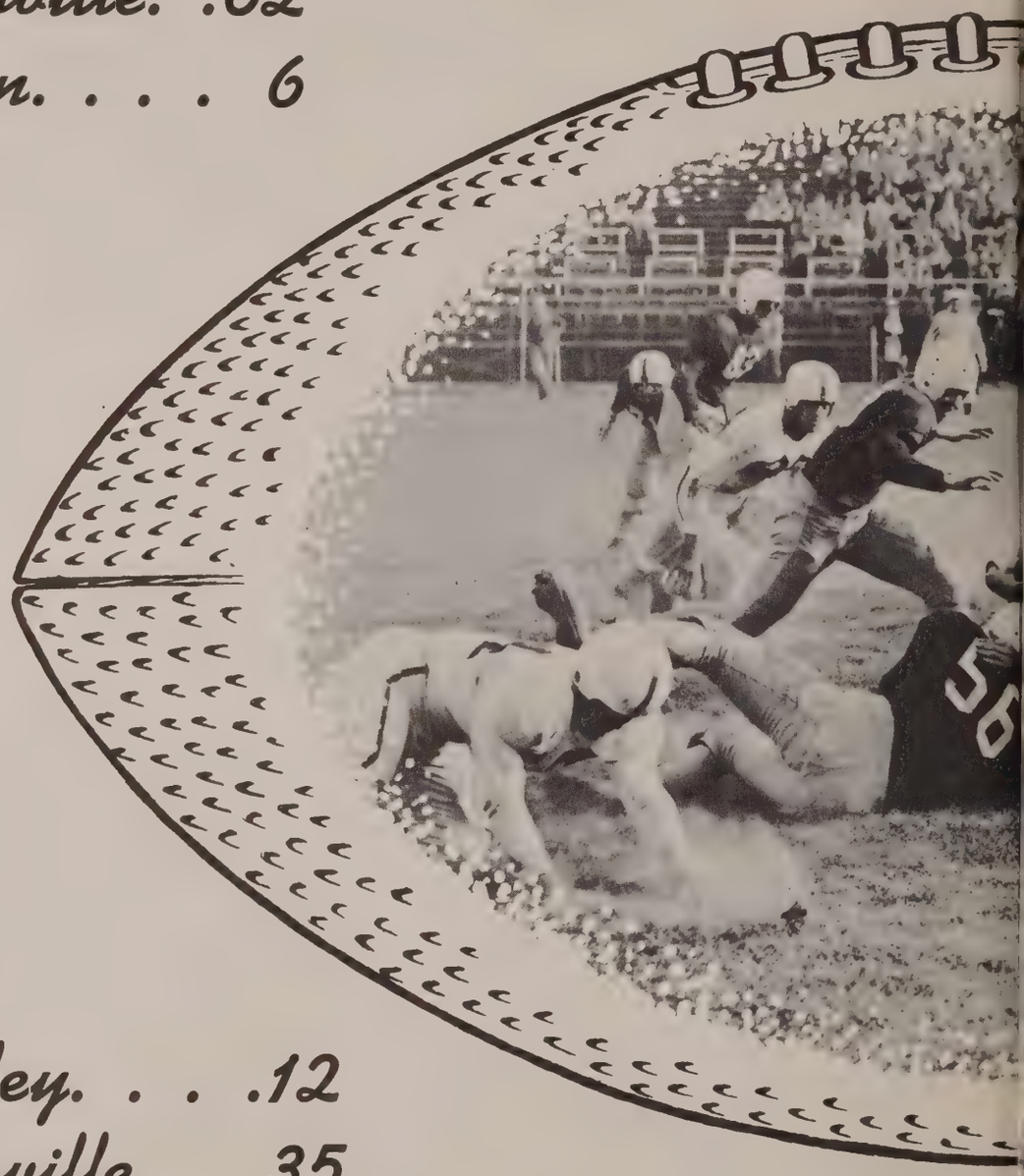

Bradley. . . .12
Louisville. . .35

Louisville's Cardinals rolled to a last half 35-12 victory over Bradley's Braves at Peoria, Illinois, for their fifth win of the season.

The Braves threw a scare into the seemingly lackadaisical Kentuckians by scoring before the game was three minutes old. But the Cards managed to break Ross Lucia loose for a touchdown of their own before intermission.

Joe Trabue, Glasgow senior, hit the end zone twice in the second half. Billy Hallmark and the elusive Lucia rounded out the rest of the scoring.

In spite of the top-heavy score, the Cardinals were penalized the almost unbelievable total of 185 yards. The officiating cost Louisville more than the 160 yard Bradley managed to net for the night.

Fortified by superior line play, Xavier University spotted the University of Louisville a touchdown, and then forged ahead to a convincing 19 to 7 win. The game was played at Manual Stadium.

The savage Muskeeteer line had little trouble turning the flank-probing of speedy Ross Lucia and the frontal assaults of John Brewer.

Quarterback Frank Gitschier took to the air to set up the lone Louisville penetration. Frank shot a 44 yard pass to halfback Don Shelton. The play put Gitschier in position for a short thrust into the end zone.

However, Xavier added one themselves to tie it up at half-time and tacked on two more in the second half. So thoroughly did the Muskey line handcuff the Cardinal offense, the Camp-men were held to a deficit of minus one yard in the second half play.

Louisville. . . 7
Xavier. . . . 19

Catawa. . . . 7
Louisville. . 41

U. of L.'s Cards again had first half offensive trouble, but they geared themselves in the second half to drive to a 41-7 victory over Catawa's Indians at Salisbury, North Carolina.

A slim crowd of approximately 3,000 fans watched the Indians absorb their worst defeat since 1936.

The Cards got two quick touchdowns in the first quarter and headed for an easy victory. The Camp-men started off like the proverbial million dollars scoring on an 80 yard drive the first time they handled the ball and again on a pass interception seconds later.

Louisville's fleet backs massed 24 first downs in gaining 374 yards while the charging Louisville line scalped the Indians with a minus 38 yards.

Charles Asher

John Brewer

Ken Day

Bob Bauer

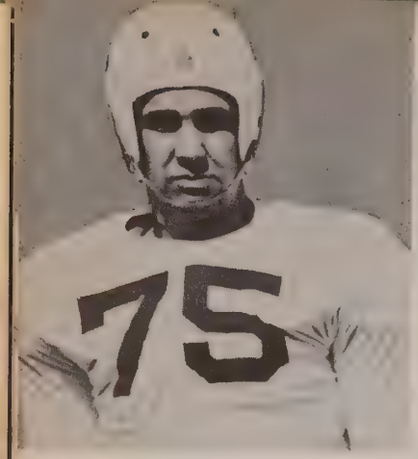

Jim Wolf

Maurice Wolford

Nellis Klein

Gil Teague

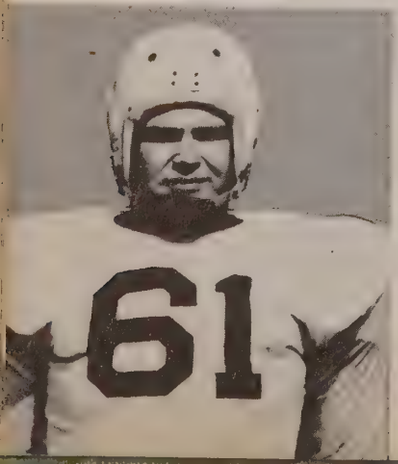

It was homecoming day at du Pont Stadium and the high scoring Cards followed suit with a 35-12 win over the Bears of Washington University.

Some 9,000 fans watched a typical Louisville game. As usual it wasn't until the second half that the Red and Black began to roll. And then it was the touchdown twosome of Ross Lucia and Joe Trabue who provided their usual offensive spark to send the Cards on their way.

"Joltin" Joe picked his way around right end for 10 yards and a touchdown to give the Cardinals their 7 to 6 halftime margin.

After the St. Louis team had taken a short lived third quarter lead, Lucia and Trabue grabbed the Bears and held on.

Louisville

35

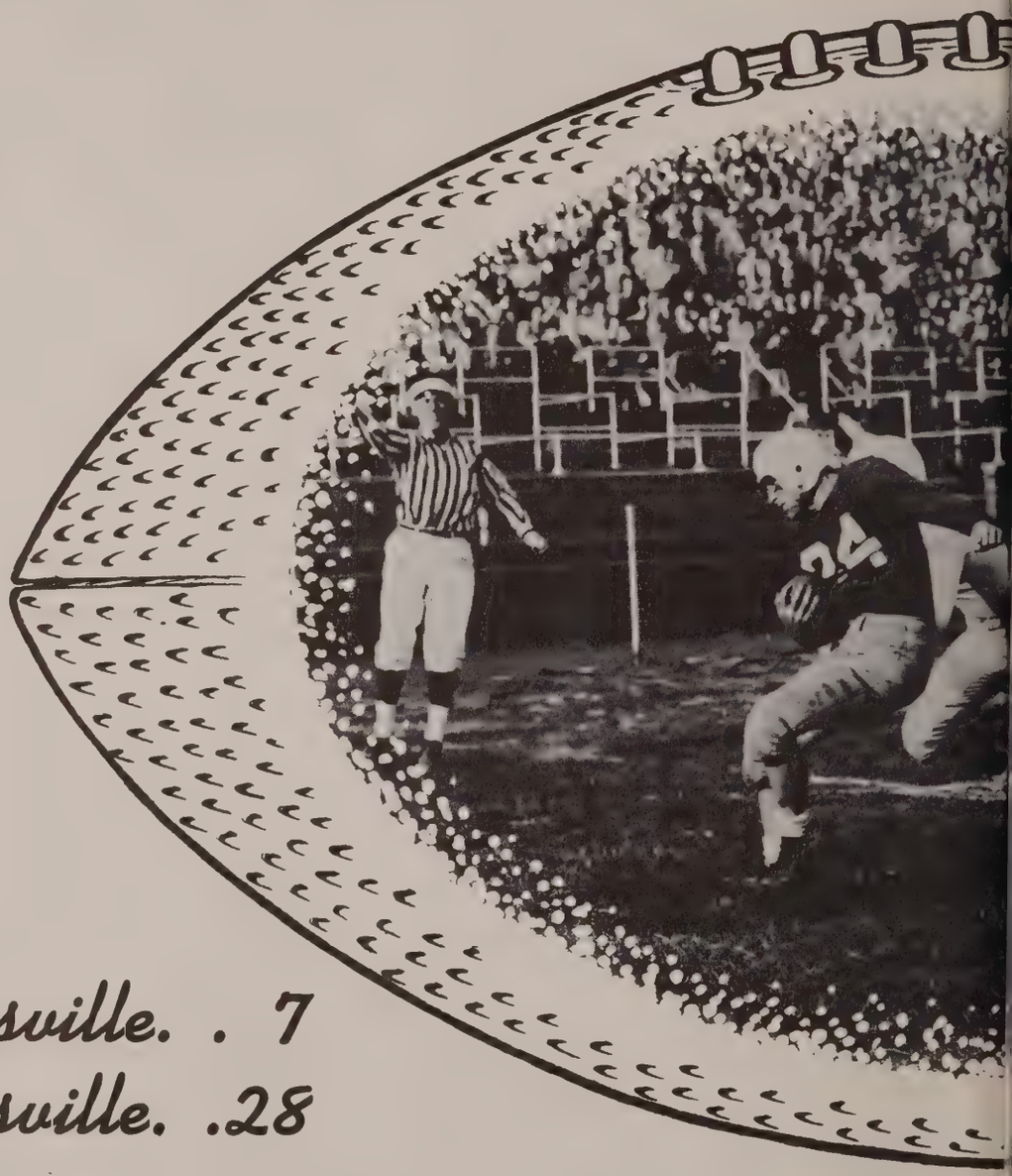

Evansville. . 7
Louisville. .28

Evansville's Aces held Louisville's Cards on even terms for three quarters, but in the final period, the steamed-up Cardinals pushed across three touchdowns for a 28-7 win at du Pont Stadium.

The first time Louisville touched the ball, Ross Lucia returned a punt for 72 yards and a T. D. For the next two quarters, Louisville's scatbacks bolted against Evansville's forwards' stone wall.

In the meantime, the Ace's had parried a deep Cardinal thrust, and marched 74 yards for a game knotting touchdown.

But the last quarter was strictly a Louisville affair. John Brewer plunged from the one to put the Cards ahead. Two minutes later, Joe Trabue ended another drive with a one yard touchdown dash.

End Bob Bauer pounced on an Evansville fumble to set up the last tally. Brewer bulled through center to bring the scoreboard to its final 28 to 7 count.

Washington 12

A long U. of L. drive sparked by Lucia's 71 yard kickoff return, ended with Trabue lunging into the endzone from the one.

Two minutes later Lucia caught Washington flat-footed with a 57 yard T. D. jaunt on a deceptive reverse. Then Ross was right back with another touchdown. After Dave Rivenbark had set the scene with a pass interception, Lucia scooted through a hole at left tackle to put his mates out of the Bear's reach.

Otto Knop recovered a fumble on the Bear's 35 to give the green light for the final touchdown. A fourth down jump pass, Frank Gitschier to Clarence Smith, covered two yards and rounded out the 35 to 12 margin.

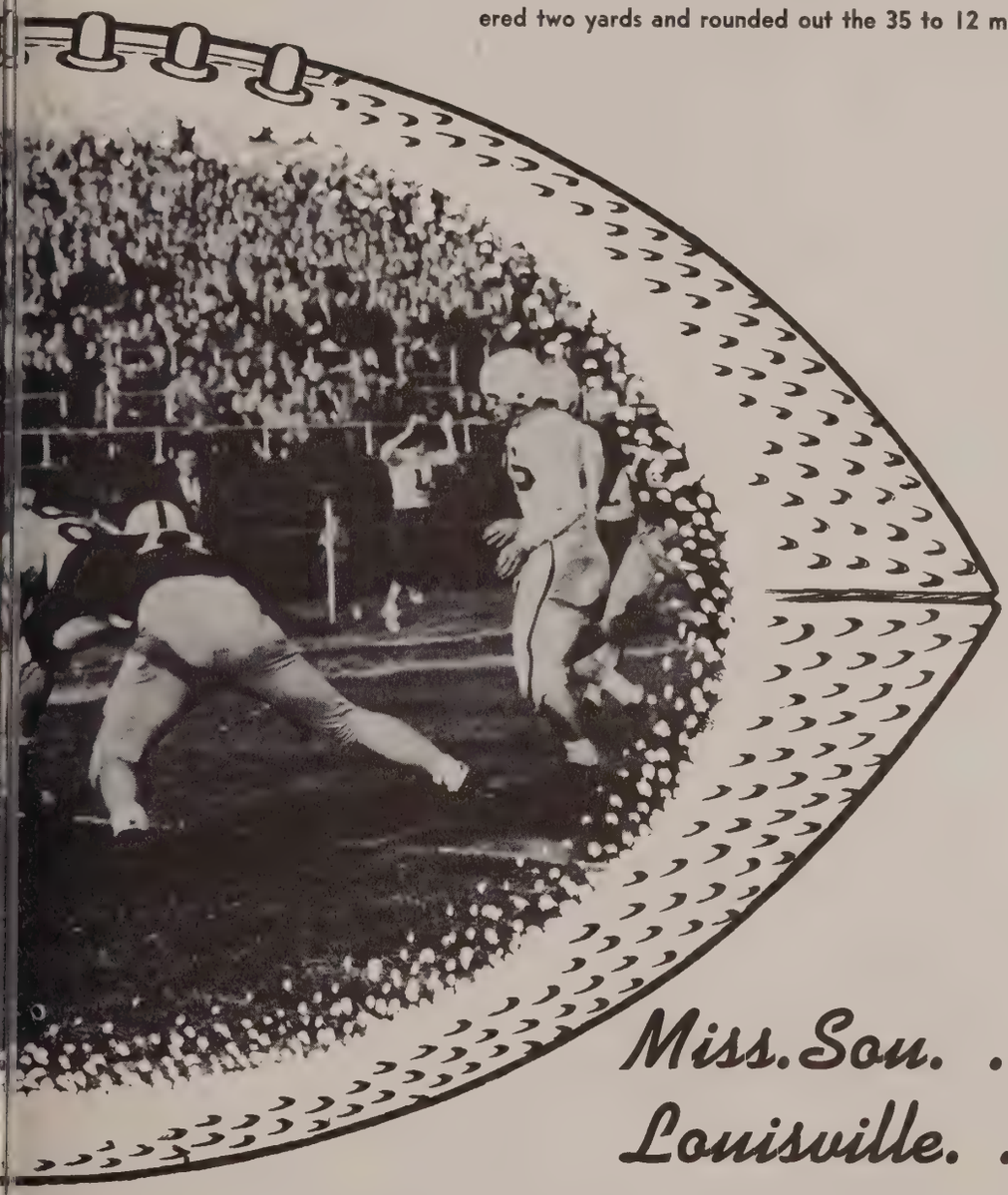

Miss. Sou. .26
Louisville. .21

A record-breaking performance of Mississippi Southern's great end, Cliff Coggin, gave the Southerner's a 26-21 win over the University of Louisville.

Some 10,000 Hattiesburg, Mississippi fans watched the great end catch three passes and break the Cardinals' back and the national pass-receiving record all at the same time.

With Ross Lucia and Frank Gitchier providing the Louisville touchdowns, Coach Frank Camp's men held a slim 14 to 13 third quarter margin. But at this stage, Coggin snared two touchdown passes in quick succession to put his mates safely out of reach.

Groggy, but not yet kayoed, Louisville fought back in the final minutes of the game. Quarterback Bill Karnes ended a U. of L. drive with an 11 yard touchdown pass to end Clarence Smith. George Bertram added his 43rd extra point of the season.

The game was the last of the year for both teams and gave the Cardinals an 8-3 mark for the season.

Amos Black

Clarence Smith

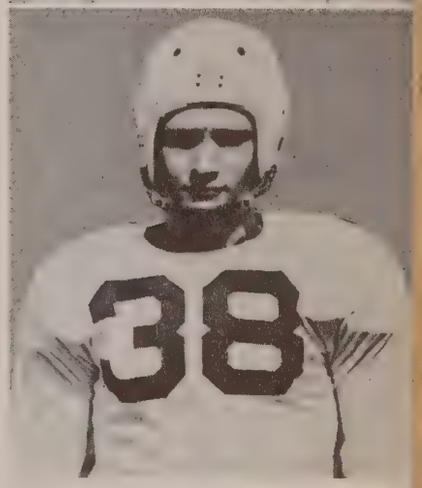

Bill Mitchem

Bill Karns

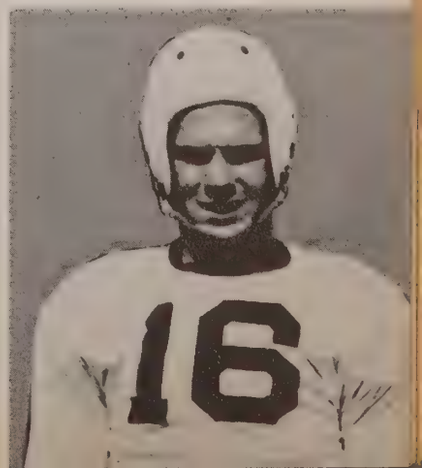

Rex Warner

Gerald Ray

Gene Dentenber

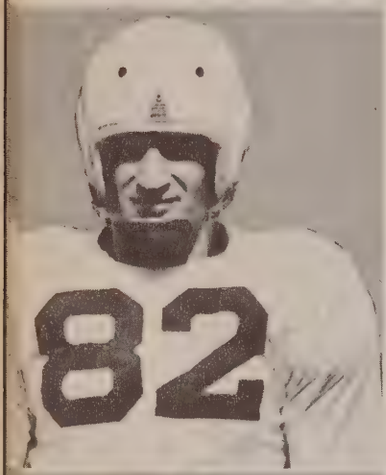

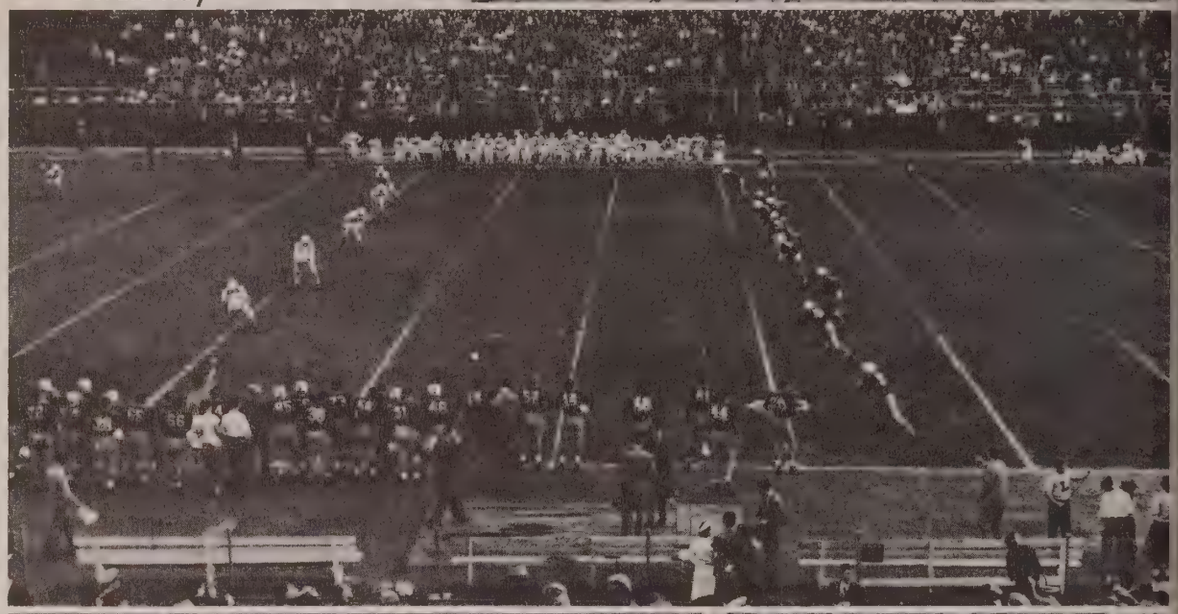

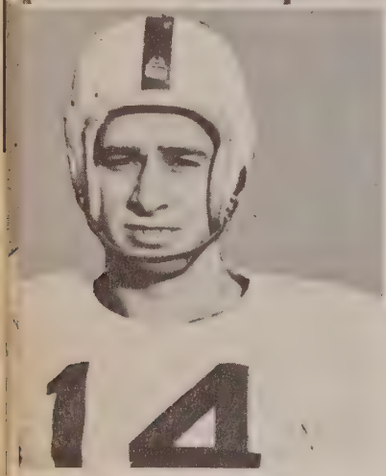

Don Stevens

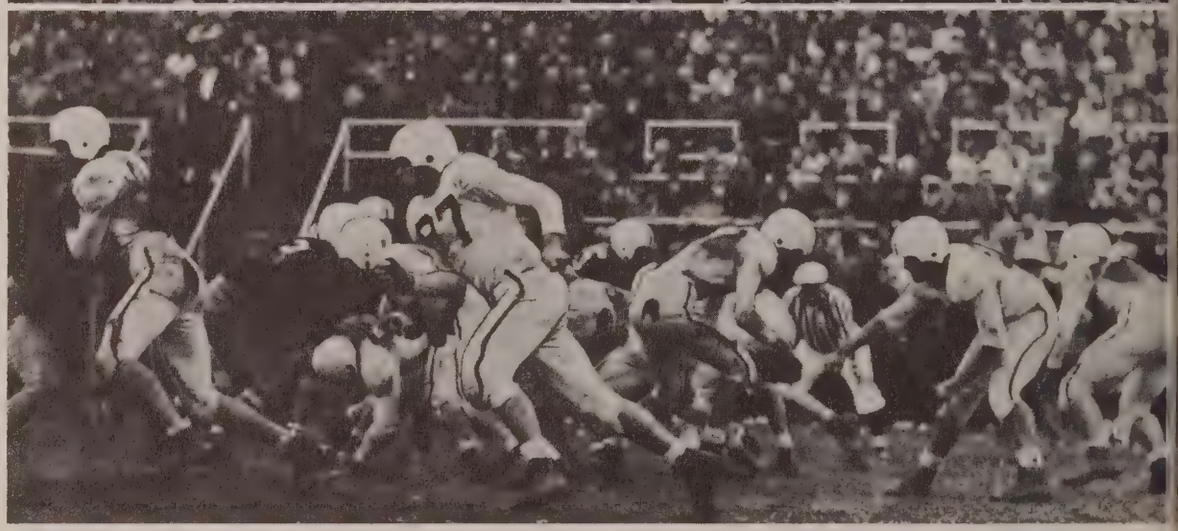

Bill Wayland

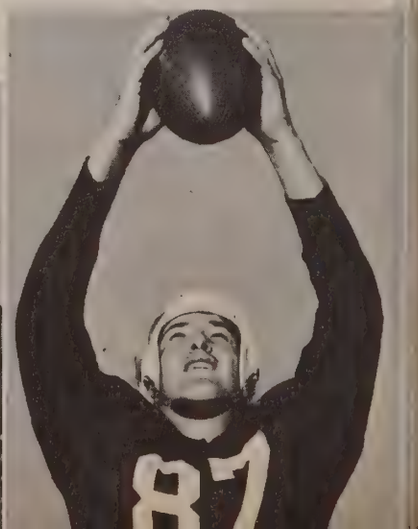

Dave Rivenbark

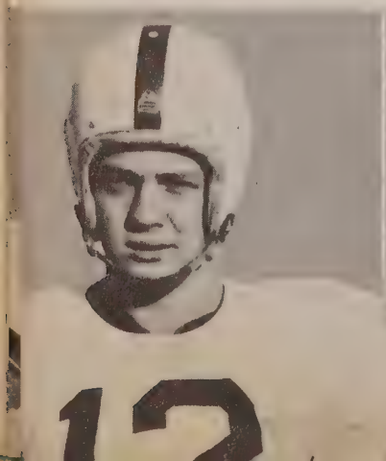

Otto Knop

Larry Gatrell

Football Staff

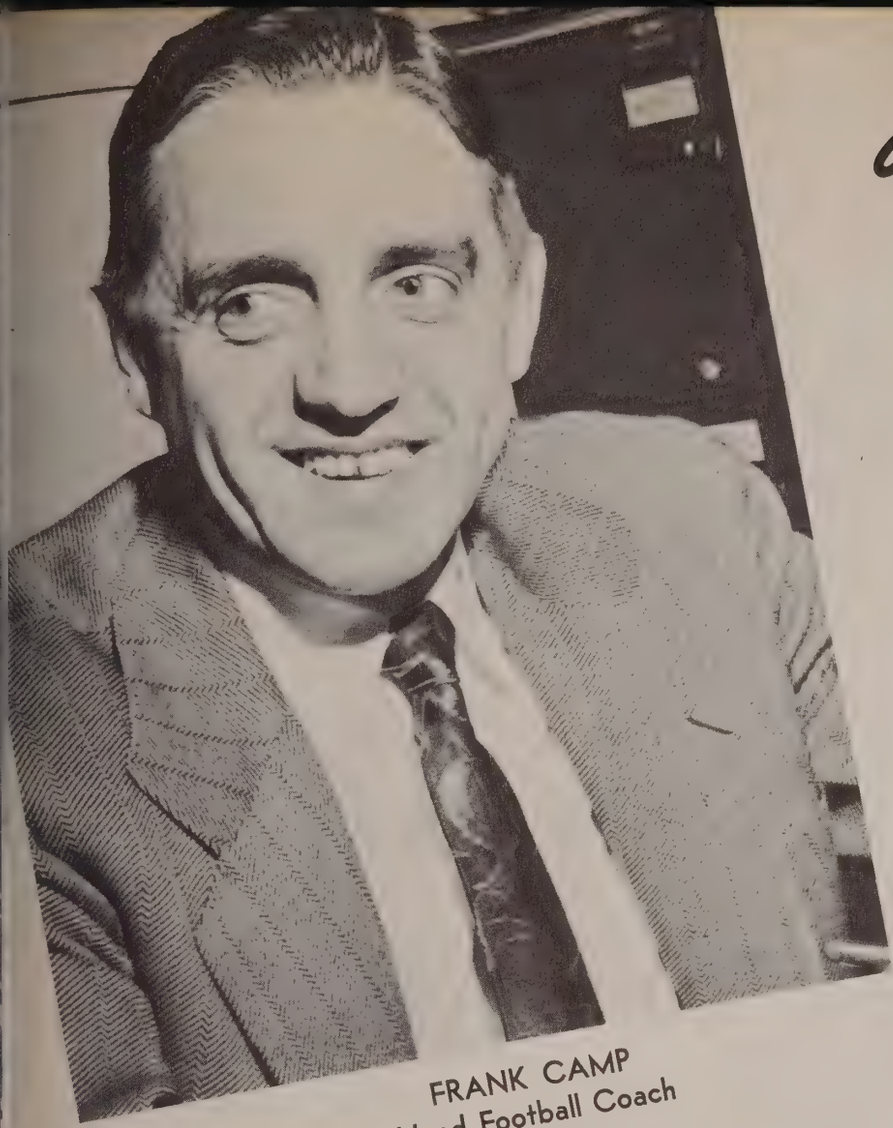

FRANK CAMP
Head Football Coach

CLARK WOOD
Ass't Football Coach

J. D. DUNN
Ass't Football Coach

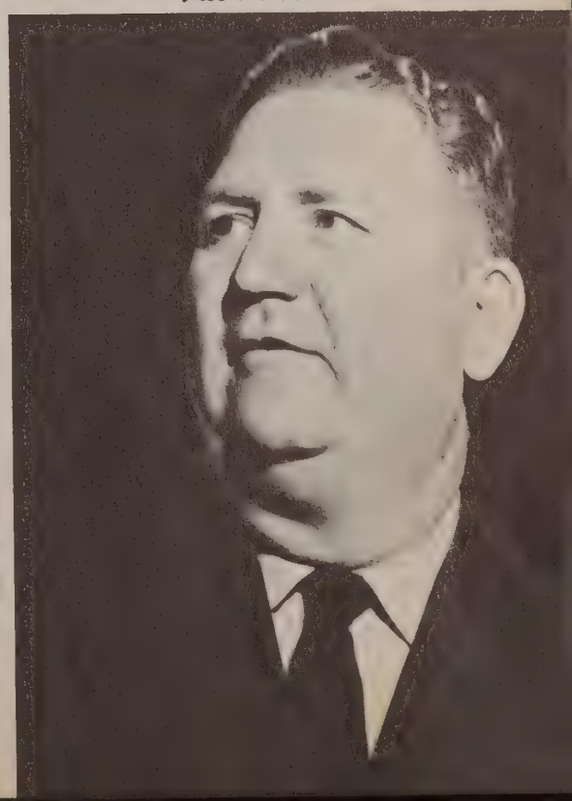

Western U. vs U. of L.

Basketball

The Combs Brothers' night in Louisville brought all of the London homefolks in for the game.

Seniors

The finale of the '49-'50 basketball season saw four Cardinal graduating seniors play their last collegiate game. Co-captains Kenny Reeves and Glenn Combs, Roy Combs and Gil Waggoner leave a gap in a U. of L. team that ranked with the best schools in the nation.

Kenny Reeves, All-State in high school at Maysville, Kentucky, has been a regular on the team for the four years that he has been in the University. Kenny has consistently been the leader in the Cards fast break and always has been one of the better defensive men on the squad as well as being one of the leading scorers. Finding a replacement for Reeves will be one of Coach Hickman's main jobs when next season rolls around.

Glenn "Ish" Combs, the other Co-Captain, was also an All-Stater in high school at London, Kentucky. It didn't take Glenn long to break in the starting line-up, and once there he was never replaced. A terrific competitive team spirit as well as an uncanny eye for the basket were Glenn's main attributes. He was up near the top in team scoring in the three years that he was a regular.

Roy "Button" Combs will be among the absent next season, too. Roy has been the 3rd guard on the Louisville squad for the past three seasons. Against Evansville two years ago, "Button" tossed in 29 points in one of the most brilliant exhibitions of long shooting ever seen in the Evansville gym. Roy connected on 14 long shots as he led the Cards to an easy victory.

Gil Waggoner, 6-3 forward, has also finished his athletic career at the University. Gil, like Roy Combs, has been a first line sub for the past three years and on occasions has been started as a forward, and has always turned in a fine job. Big and rugged Gil was a fine defensive rebounder for the Cards, as well as being an excellent one-handed shot.

Kenny, Gil, Glenn and Ray

PECK HICKMAN
Basketball Coach

JOHN DROMO
Assistant Basketball Coach

'49-'50

The start of the 1949-50 basketball season found the Cards with a green, inexperienced team facing a rugged 32 game schedule. There was much conjecture at the beginning of the season as to what the outcome would be, as Coach "Peck" Hickman had to depend on two senior lettermen, three sophomores, and a host of unprepared material. The results amazed everyone as the Cards rushed through the first 25 games with only 5 losses against major opposition. But here the team seemed to run out of steam and only managed to win one of their last 7 games to finish the season with 21 wins against 11 losses.

The Cards opened on December 3rd in a double-header against Kentucky Wesleyan and Georgetown.

They defeated Wesleyan 69-44 and Georgetown 57-47. The regulars were used sparingly in these two games and it was still impossible to tell exactly what kind of a team the Cards had. Two nights later the team was in Terre Haute, Indiana to meet Indiana State. The game was nip and tuck all the way with the Cards taking the lead late in the second half and holding on to a 2 point margin to win 68-66. In this game the Cards demonstrated some of the best foul shooting of the year, hitting 26 of 32 attempts.

Memphis State was the next team to go down as the Cards took their measure 79-58 on the Armory floor. The team was beginning to take shape by now and latent potentialities were shown by the rebounding of the big men and the sharp shooting of the team in general. Against Memphis the Cards were only 2 points on top at the half, but pulled away to a comfortable margin in the last half. The highlight of the game was turned in by a Memphis player, Barney Tweatt, when he sank a 55 foot set shot just before the half ended. It was the longest basket on the Armory floor this season.

The University made it 5 in a row against Morehead on December 10th, downing the Eagles 82-48. It was a game in which the Cards were the best team every step of the way, leading by 8 points at the half.

December 13th proved unlucky for the Cards as they suffered their first defeat at the hands of the Eastern Maroons at Richmond, Kentucky. The Cards were outclassed in this game by the veteran Eastern outfit. For 8 minutes the game was close, but then Eastern pulled out to an 8 point lead and the University of Louisville was never able to close the gap. The final score was Eastern 62, Louisville 54.

Louisville got back into the victory column the next night at the expense of Loyola of Los Angeles. However, Loyola was in the game all the way and they missed what could have been the winning shot with 5 seconds left in the game. The final score was Louisville 47, Loyola 46.

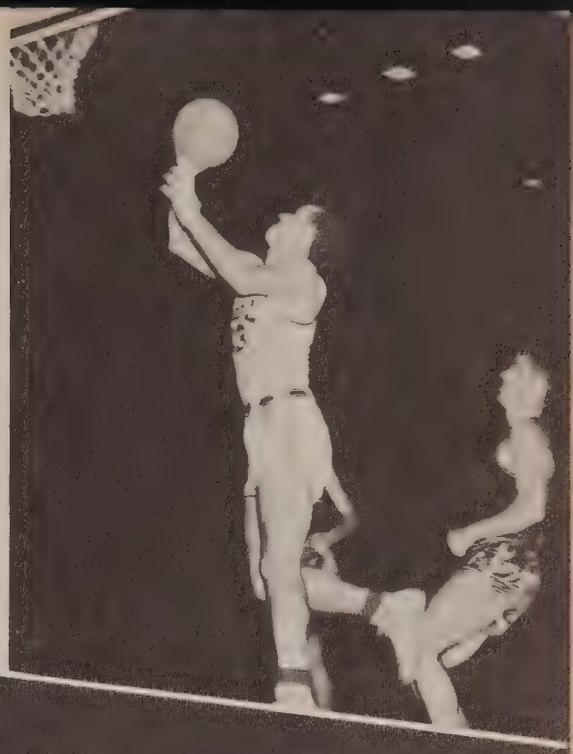

Against Xavier three nights later the Cards turned in one of their best games of the season. The game was played in Cincinnati. For the past two years, the Cards had not been able to buy a game from Xavier on their home floor, but this time it was different. The Cards did everything right and simply ran away from the Musketeers to win by the convincing score of 64-47. It was one of the worst home floor defeats in Xavier history.

The Cards continued their hot pace back in Louisville by defeating a good Denver team 81-70. It was a good shooting exhibition by both teams with the Cards having a bit the edge.

Three nights later the Cards ran their record to 9 and 1 by defeating L. S. U. 75-65, on a neutral floor at New Albany, Indiana. The Cards were on top 49-27 at the half and Coach Hickman used his first five sparingly in the second half.

The Purple Aces of Evansville put the second black mark on the Cardinals record 76-73. The Cards enjoyed a 12 point lead with 10 minutes left in the second half, but the red hot Aces overtook the Louisville team in the last two minutes and hung on in a thrilling battle all the way.

Again Louisville bounced back into the win column with an impressive 74-63 victory over Tennessee. The Cards were a smooth, sharp shooting outfit against the Vols, and at one time late in the game they held a 20 point lead.

Next, Kentucky Wesleyan fell before the Cards for the second time during the season, the final score reading U. of L. 77-Ky. Wesleyan 50.

Louisville was back in Louisville two nights later to meet the Xavier Musketeers for the second time, and the game was everything that the fans could ask for. Louisville won 77 to 72 in a game that was close all the way, but the fast-breaking Cards had a little too much for the Xavier quintet.

The Cards hit the heights in their next outing against their arch rivals Western Kentucky. The team was sensational in bottling up Bob Lavoy, towering Hilltopper center. With Kenny Reeves pitching in 22 points and Bob Brown getting 17, the Cards won 70-59. No little credit should be given to "Lum" Edwards, substitute center, for his defensive job in the second half in guarding

Gil Waggoner

Bob Brown

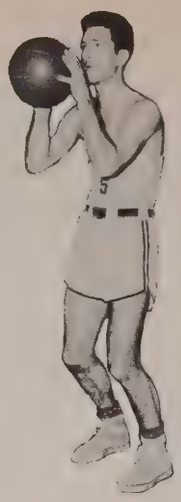

Glenn "Ish" Combs

Lavoy. After the game the Cards were voted 9th in the nation by the A. P. poll.

A tremendous letdown followed in the next game against the Washington Bears of St. Louis. The score was knotted at 32 each at the half, but the Cards came storming back in the last stanza to win handily, 67-44. In the second half the Washington team was able to score only 1 field goal, and that on a long shot that was banked in.

The Cards met Georgetown, Kentucky for the second time of the season and won in a walk 94-63.

The Eastern Maroons were next on the schedule and revenge was uppermost in the minds of the battling Cards. However Kenny Reeves sprained his ankle the day before the game and things looked dark for the team, but quick and excellent care was rendered the star guard by trainer Bob Pursley and Kenny was in the starting line-up the next night. The story had a happy ending as the Cards whipped the Maroons 73-62. "Ish" Combs and Bob Lochmueller were the big offensive threats for the home team, "Ish" getting 23 and Bob 20.

The longest winning streak for the Cards of 7 games came to an abrupt finish as the team ran head long into a red hot Marshall outfit and bowed 96-72. The Louisville five was still in the game at half-time but the Thundering Herd unleased a flurry of accurate shots in the second half that the Cards were unable to cope with, and it became a battle to keep Marshall from reaching a 100 points.

The Cards next met Morehead on the neutral floor at Maysville, Kentucky. It was Kenny Reeves' night in his home town. He was presented with a beautiful Hamilton watch before the game, and all the pressure

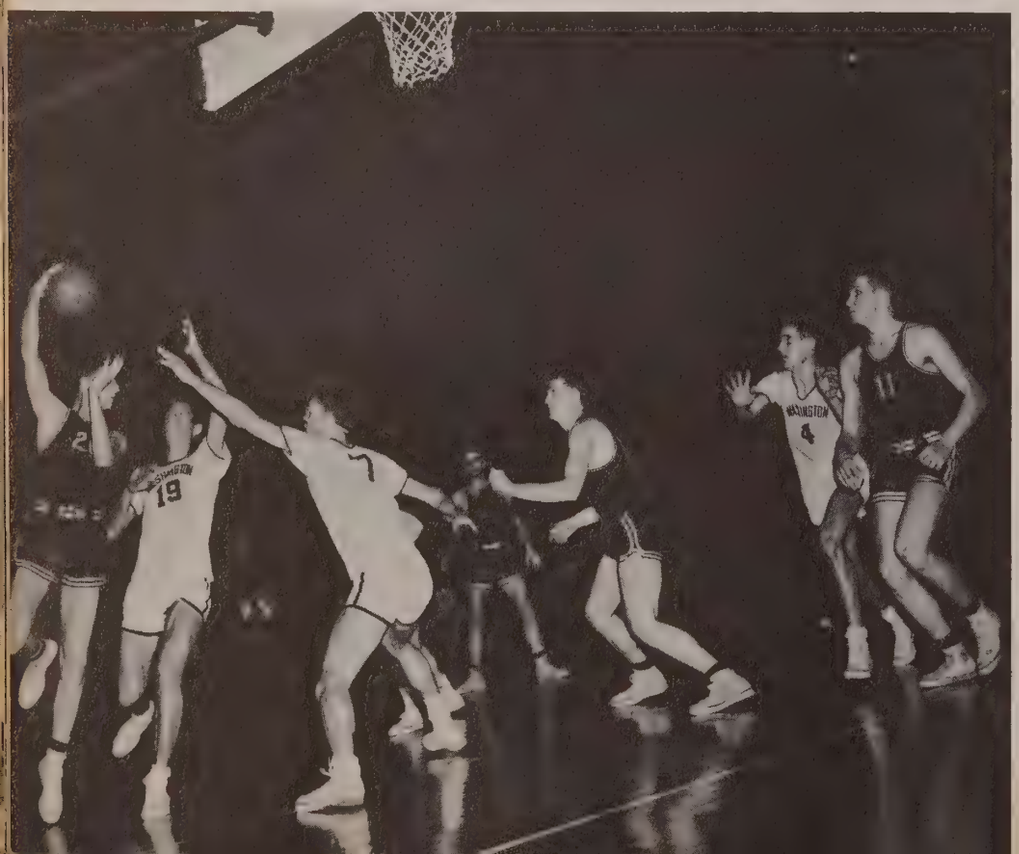

James "Lum" Edwards

Harold "Cotton" Williams

of playing before the home folks for the first time in four years obviously had its effect on Kenny as he was not up to his usual sharpness for the game. Louisville was 10 points behind late in the game, but they managed to overtake Morehead and pull away in the last 8 minutes to a 82-71 victory. "Ish" Combs was the offensive show for the Cards with 23 points.

The Cards were next off in their swing to the East. The boys got off to an anything but impressive start by bowing to the fine North Carolina State Wolfpack 79-53. The Cards broke fast in this game and ran to an early 17-8 lead, but by the intermission the Wolfpack was ahead by 1 point. In the second half the Cardinals were never able to get close.

Kenny Reeves was the big gun two nights later as the Cards bowled over Seton Hall 82-69. Reeves set a new scoring record for the Seton Hall floor by pouring in 32 points.

The Cards followed this win with an impressive 78-68 victory over the highly touted Villanova quintet in Philadelphia. Again it was the Cards' speed that paved the way to this upset victory. They had the Wildcats panting after 10 minutes, but the win was not earned that easily. Louisville built up an early 22-6 lead, but Villanova took the lead late in the second half, but the Cards had enough left to come on again for their final margin. Glenn Combs scored 24 points during the fray, while Bob Lochmueller was holding All-American Paul Arizin to 4 field goals.

Louisville moved next to Bowling Green, Kentucky to meet the Hilltoppers of Western for the second game. The Cards were not able to perform the insur-

Dick Robinson

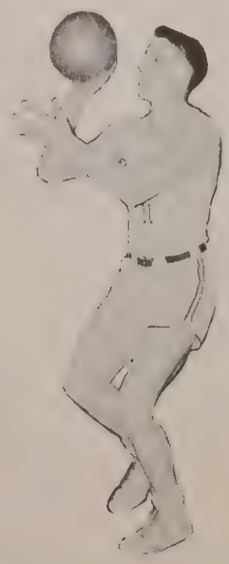

Bob Naber

Kenny Reeves

mountable task of beating the 'Toppers on their own floor. The final score was Western 84, Louisville 62.

The highlight of the season was achieved the next night on the Armory floor as the Cards handed the undefeated Duquesne team their only loss of the season. The Dukes were led by their All-American center, Charley Cooper. Cooper was everything that he was touted to be as he put on one of the best performances of the season. Offensively the Cards were led by Glenn Combs with 19 points and Bob Brown with 18. Cooper was high for both teams with 22 points. The final score was Louisville 64, Duquesne 58.

After Duquesne the Cards were off on a much publicized Western trip to play four games. They met Washington of St. Louis first and were defeated 61-57 in an overtime game. From St. Louis, they traveled to Denver to lose 79-70. In this game the Cards had the dubious distinction of having 41 personal fouls called against them.

The final two games of the trip were played in Los Angeles, where the Cards were the toast of the town for two days. They were escorted by their official hostess Miss Joan Leslie and they were introduced to many celebrities in Hollywood. However, they were unable to win a single game on the trip as they bowed to Loyola of Los Angeles 68-47, and the next night to Pepperdine 65-62.

Two nights later the team was once again on their home floor and they avenged an earlier defeat by beating Marshall 74-66.

Roy "Button" Combs

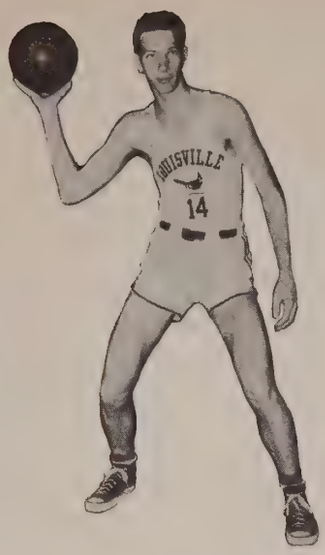

Bill Kidd

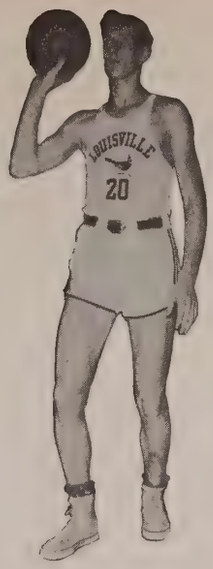

Bob Lochmueller

Evansville again took the measure of the Cards on the neutral floor at Owensboro, Kentucky 79-61. It was the same story as the first Evansville game with the Aces being red hot against the luke-warm Cards.

The season's finale was played against North Carolina State before a packed house on the Armory floor. The Wolfpack won the game 66-52. Ranzino got 29 points and Dickey 16. The Cards were led by Kenny Reeves with 17 points.

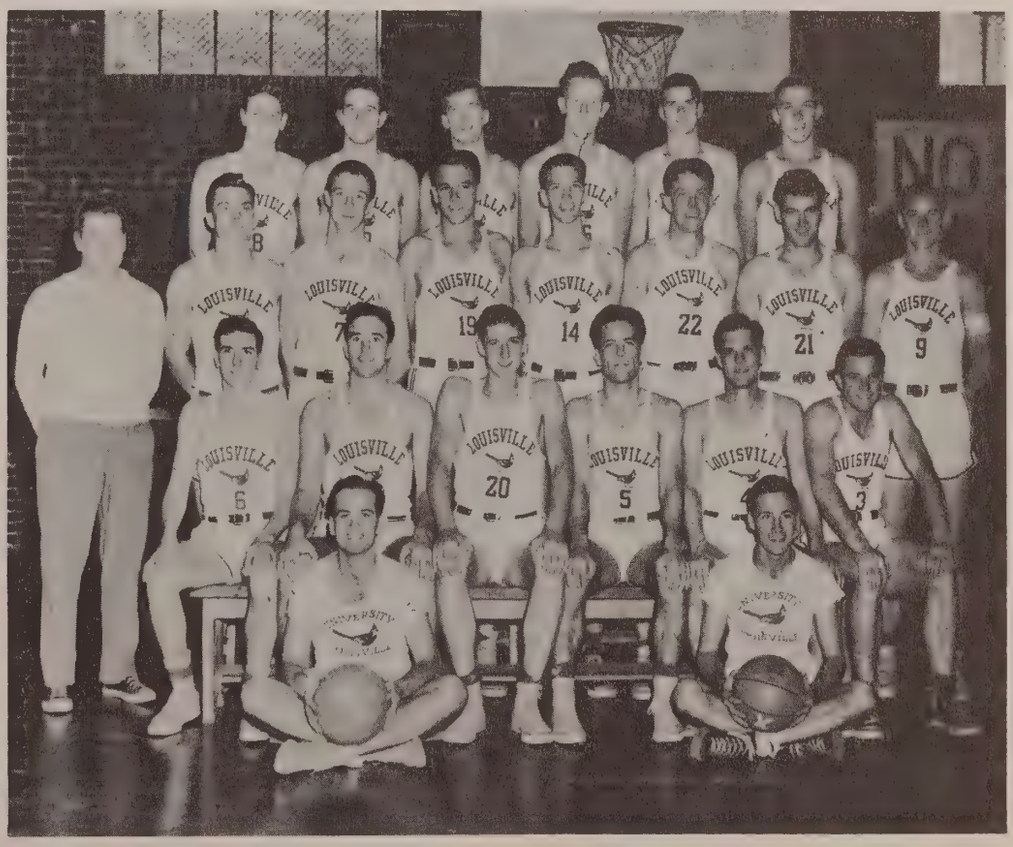

Bottom Row—Harold Metcalf, Tommy Bryant, Mgrs.
Second Row—Bill Sullivan, Kenny Reeves, Bob Lochmueller, Glenn Combs, Roy Combs, Louis Jensen.
Third Row—Coach Hickman, Gil Waggoner, James Edwards, Frank Lentz, Bill Kidd, Harold Williams, Dick Robinson, Bob Brown.
Top Row—Bob Borah, Randle Ford, James Heller, James Hanley, Bob Wellman, Bob Naber.

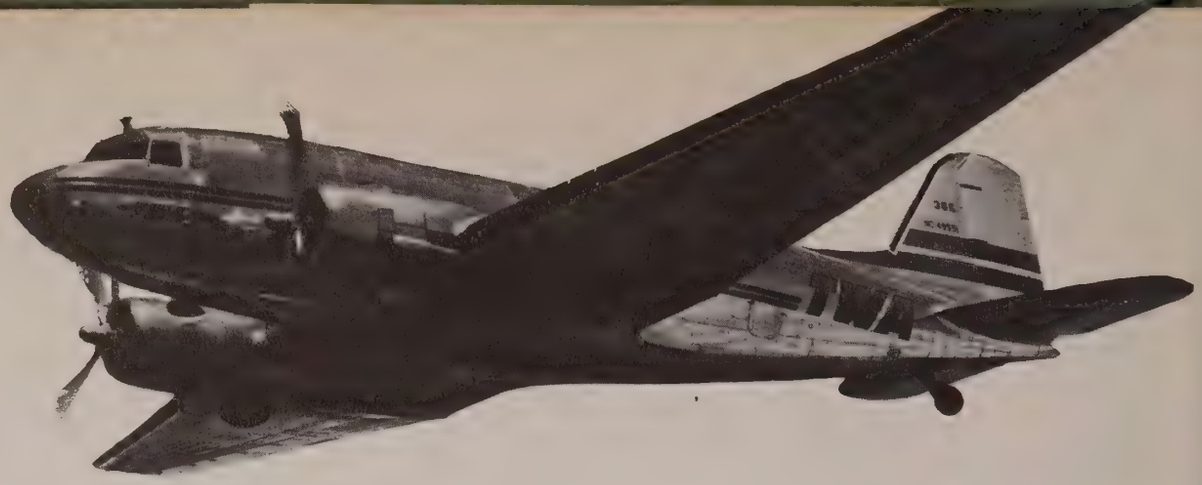

Cards go West

California-
Here We Are

Looks Great
to Us

Kentucky Colonels

Hollywood Highlights

Home was never like this

Dinner at the Brown Derby

Nice Big Card House Ball Tilt!

Winners of the Cardinal Booster Awards

Enormous trophies were awarded Chi Omega Sorority and Tau Kappa Epsilon Fraternity for being the most loyal supporters of the Cardinals during the entire basketball season. The Cardinal Booster Awards were presented at the last game of the season, North Carolina State.

Bovard Clayton
Athletic Publicity Director

Bob Springer
Ass't Athletic Publicity Director

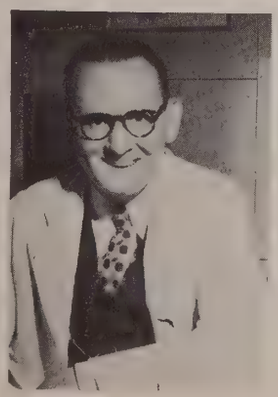

Samuel Anderson
Student Health Director

Indispensable Supporters of the Cardinals

Bob Pursley
Trainer

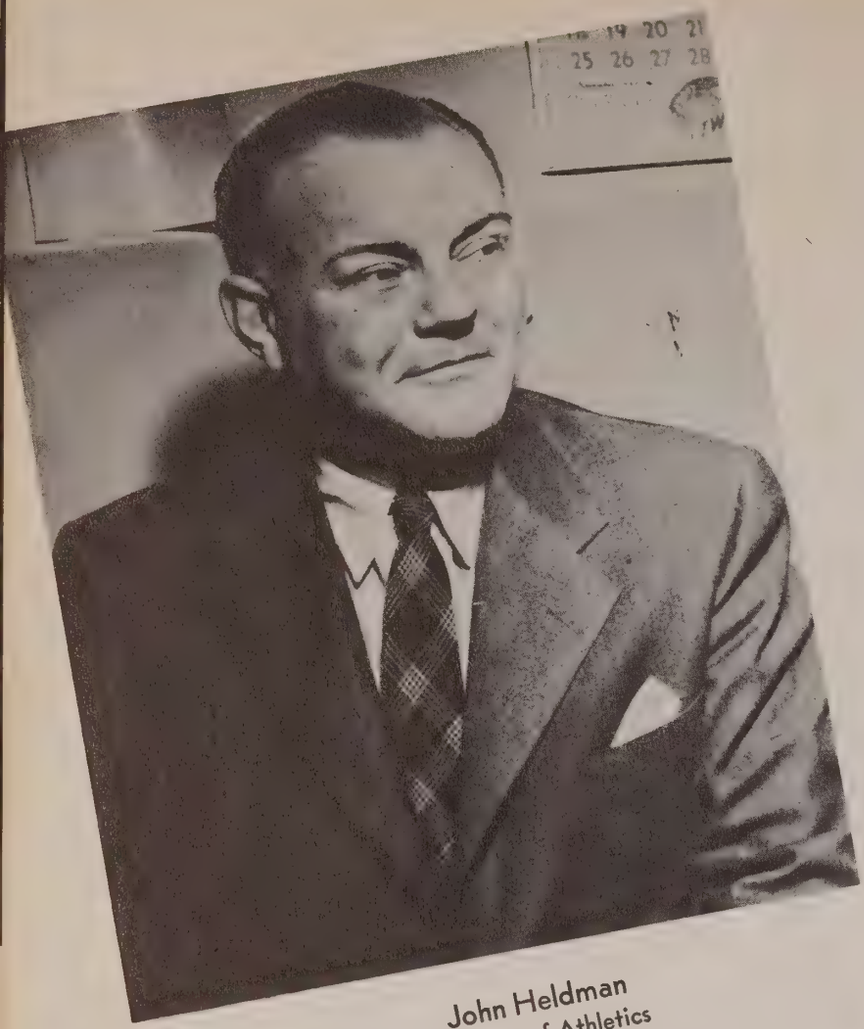

John Heldman
Director of Athletics
Baseball Coach

Baseball

Coach "Jolly John" Heldman's baseball team went about their business in their usual workman-like fashion and finished with a 11 and 7 mark. This ran Mr. Heldman's over-all record at the University of Louisville to 119 wins against only 38 losses.

Last season saw southpaw Bob Badger post a 5-0, no-hitter against the slants of Western's Gene Rhodes.

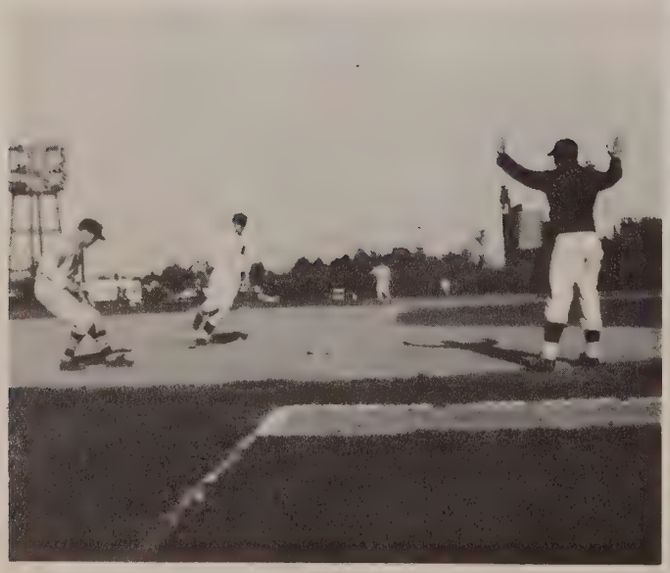

RESULTS OF LAST SEASON

U.L.	14	Hanover	7
U.L.	12	Cincinnati	3
U.L.	7	Hanover	2
U.L.	9	Berea	4
U.L.	8	Evansville	6
U.L.	4	Murray	6
U.L.	3	Tenn. Tech.	4
U.L.	6	Eastern	11
U.L.	0	Cincinnati	6
U.L.	5	Western	0
U.L.	9	Murray	5
U.L.	5	Centre	4
U.L.	10	Berea	2
U.L.	4	Centre	13
U.L.	9	Eastern	10
U.L.	4	Evansville	9
U.L.	17	Turners	5

LEADING HITTERS		PITCHERS RECORDS	
Joe Kaelin	414%	Button Combs	2-0
Lloyd Redman	386%	Nixon Duncan	3-2
Jimmy Marshall	333%	Bob Badger	2-2

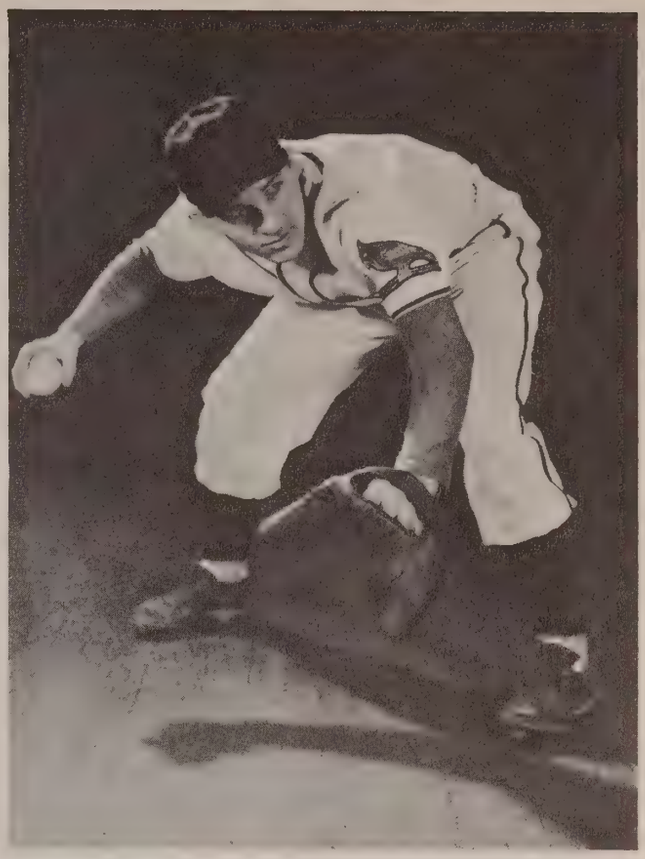

Bottom Row: James Russell, Rex Warner, Jack West, Wm. Walsh, Don Wilding, Bob Borah.
2nd Row: Glennis Morris, Gene West, Leo Meyer, Keith Sparks, George Holzknect, Bob Badger.
3rd Row: Joe Kaelin, Al Green, Al Warner, Cornelius Arnold, Roy Combs, John Ray, Hal Metcalf.
Top Row: Coach, John Heldman, Jr., Mgr., Walter Fightmaster, Lloyd Redman, Kenny Reeves, Leo Zeoller, Ish Combs, Nick Duncan.

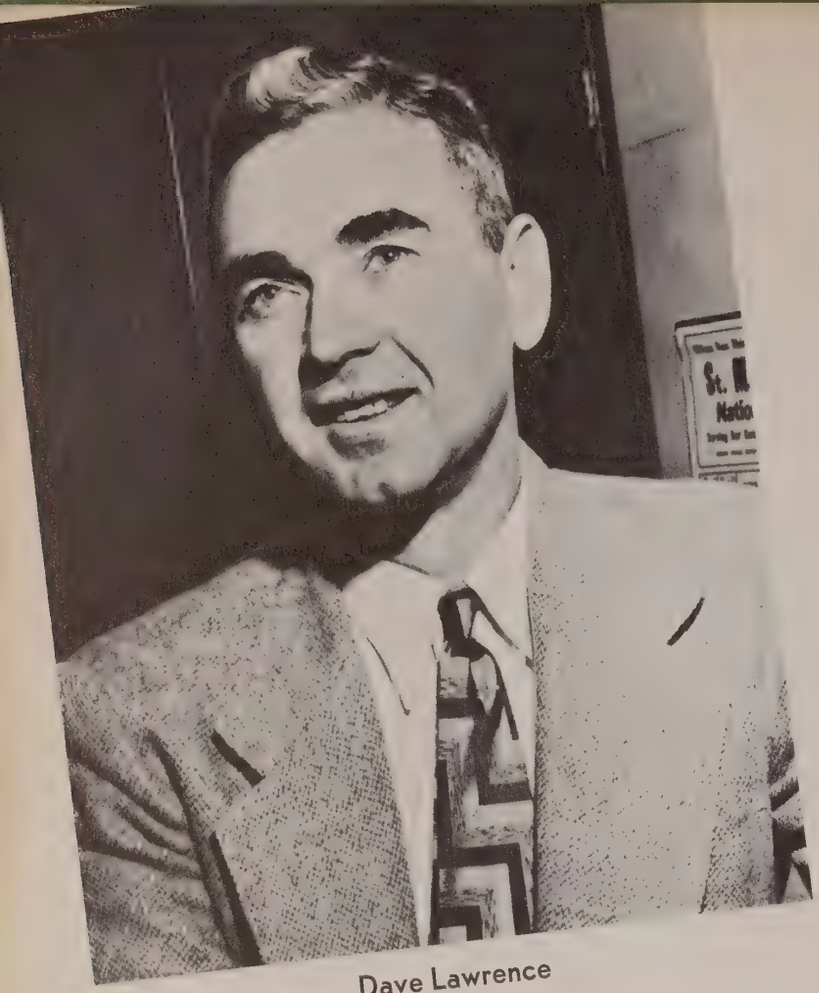

Dave Lawrence
Track Coach

Track

Track Coach Dave Lawrence molded a winning track team to keep pace with the rest of the University of Louisville's athletic program. The team was victorious in 5 of their 7 meets. This included a win in the first Ohio Valley Conference track championship.

Don Noel established a Louisville track record in the two mile run. Don also won all seven of the meets. Captain Harry Bockman won the 440 dash in all seven meets, and like Noel, Harry holds the record for the Louisville track.

1949 Results

U. of L.	83	Hanover	28
U. of L.	54	Butler	67
U. of L.	67	Cincinnati	54
U. of L.	82	Dayton	56
		Eastern	11
U. of L.	52	Kentucky	65
U. of L.	68	Evansville	32
		Western	20

O. V. C. MEET

U. of L.	76	Marshall	61
		Evansville	36

Bottom Row—Dick Meacheam, Charlie Davis, Herb Kebschull, Bill Rudolph, Marion Fisher, Bill Long, Bill Karns, Don Noel.

Middle Row—Gordon Bell, Dick George, Hewitt Wilkinson, Mack Butorff, Kenneth Thompson, Hal Arnett, Harry Bockman, Joe Hancock.

Top Row—Don Malone, Walter Wood, Bill Karrh, Joe Trabue, Dale Briggs, Tom Campbell, Joe Papania. Clark Wood and Dave Lawrence (coaches).

Cross Country

Louisville's cross country team won 3 out of 5 dual meets in the 1949 season. Hanover, Washington University, and Davis Elkins fell before the Cardinal runners, while Butler and Marshall registered wins against the Lawrence crew.

The Cards also won the Kentuckiana Invitational. In the Birmingham Optimist Road Race, they tied with the University of Georgia for third honors.

Bottom Row—Herb Kebschull, Gordon Bell, Marion Fisher.

Top Row—Norman Gagel, Kenneth Stead, Dave Lawrence (coach), Hewitt Wilkinson, Bill Rudolph.

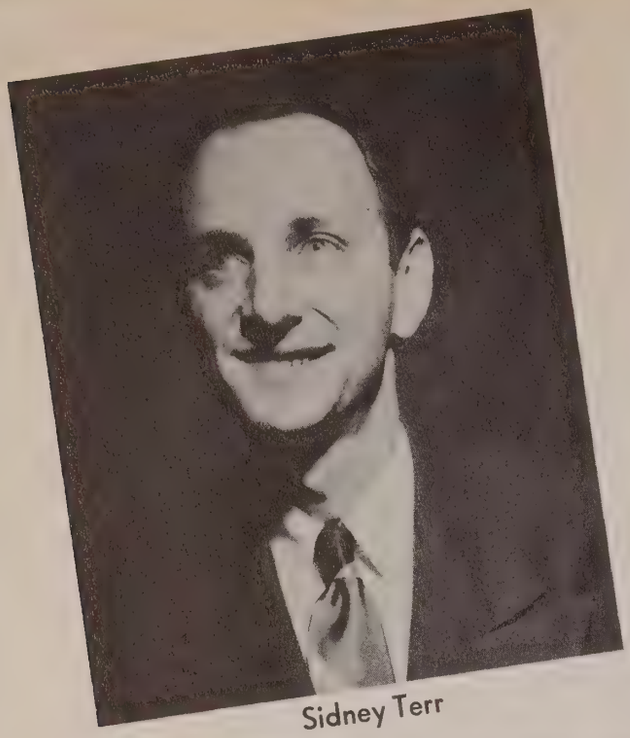

Sidney Terr

Tennis

The tennis season ended with another top heavy Cardinal victory margin. The Card netters won 8 and lost 2 by sweeping all their Ohio Valley Conference matches.

Captain Grayson Hanks won the first O.V.C. single championship.

U. of L.	8	Berea	1
U. of L.	1	Indiana	8
U. of L.	7	St. Joe	2
U. of L.	6	Centre	3
U. of L.	4	Western	3
U. of L.	6	Hanover	3
U. of L.	5	Western	2
U. of L.	6	Xavier	3
U. of L.	4	Kentucky	5
U. of L.	7	Berea	0

Back Row—George Muench, J. D. Shrodt, Ben LaMasters, Bob Mudwilder, Miller Harmon.

Front Row—Don Waters, Patrick Long, Grayson Hanks, Jack Moore, Dick Atkinson, C. J. Woertz.

Golf

The Card niblickers shot their way to 12 wins, 3 defeats and 1 tie in the '49 season.

After battling to a tie in the finals of Ohio Valley Conference the Cardinals lost the play-off match by one stroke.

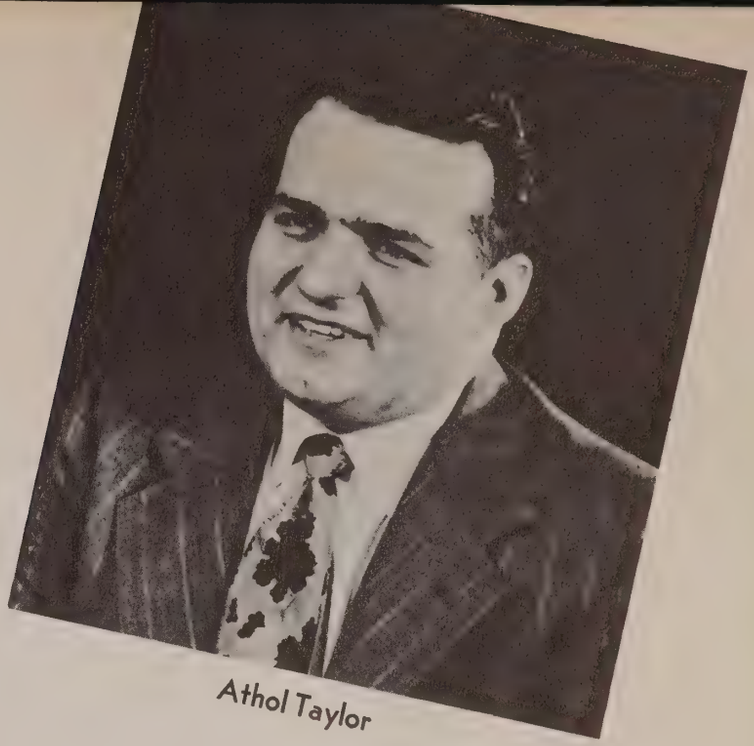

Athol Taylor

U. of L.	12	Eastern	6
U. of L.	18	Tennessee Tech	0
U. of L.	9½	Cincinnati	8½
U. of L.	12	Western Mich.	6
U. of L.	7½	Tennessee Tech	9½
U. of L.	7½	Cincinnati	19½
U. of L.	15½	Evansville	2½
U. of L.	15½	Eastern	2½
U. of L.	9	Centre	9
U. of L.	21½	Marshall	5½
U. of L.	16½	Wayne	4½
U. of L.	8	Western	19
U. of L.	16	Centre	2
U. of L.	14	Marshall	13
U. of L.	9½	Kentucky	17½
U. of L.	18	Western	0
U. of L.	18	Evansville	9

First Row—Edward Lowery, Eugene Meyer, Ches McCall.
Second Row—Lucian Kinsolving, Buddy Byers, Brown Cullen.

Ralph Wright
Swimming Coach

Swimming

In their first year of scheduled competition, the University of Louisville's swim team won four meets and lost three.

Coach Ralph Wright's men were undefeated in Kentucky competition. They were the unofficial champions of Kentucky and the Ohio Valley Conference.

First Row—William Mitchell, James Smith, Clark Scherer, Mick Weyler, Bob Smock, John Wolfe, Bob Teeter.
Second Row—Chester Hall (Manager), B. H. Dahlem, Howard Mitchell (Captain), Louis Kissel, Bill Troutman, Frank Reynolds, John Greenwell, Ralph Wright (Coach).

U. of L.	17	Cincinnati	58
U. of L.	23	Wittenberg	52
U. of L.	43	Eastern	32
U. of L.	7	Washington of St. Louis	68
U. of L.	43	Berea	32
U. of L.	51	Eastern	24
U. of L.	45	Berea	30

Fencing

Fencing is one of the newest sports to make its appearance on Belknap Campus. Coach Tom Godfrey's readied his first team in the spring of 1947. The team ended at the .500 mark, winning two and dropping two.

The Cardinal swordsmen won 2 and lost 4 in the 1949 season.

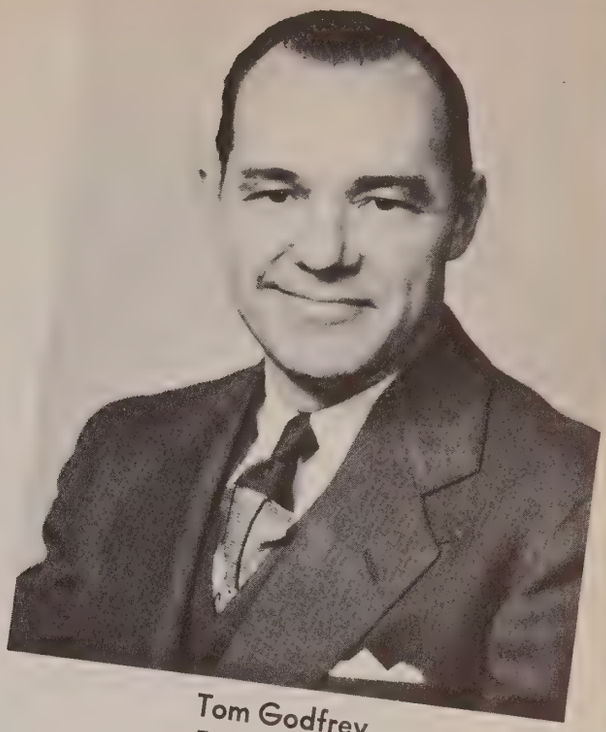

Tom Godfrey
Fencing Coach

Back Row—Joe Sabel, Leon Pine, Don Huffman, Dick Clay, Bill Long, J. W. Wright.
Front Row—John McBrayer, Jim Gunther, John Gehart, Bill Ray.

1949 Results

U. of L.	5	Vanderbilt	4
U. of L.	6	Vanderbilt	9
U. of L.	11	Y. M. C. A.	9
U. of L.	7	Y. M. C. A.	10
U. of L.	4	Kentucky	13
U. of L.	2	Kentucky	15

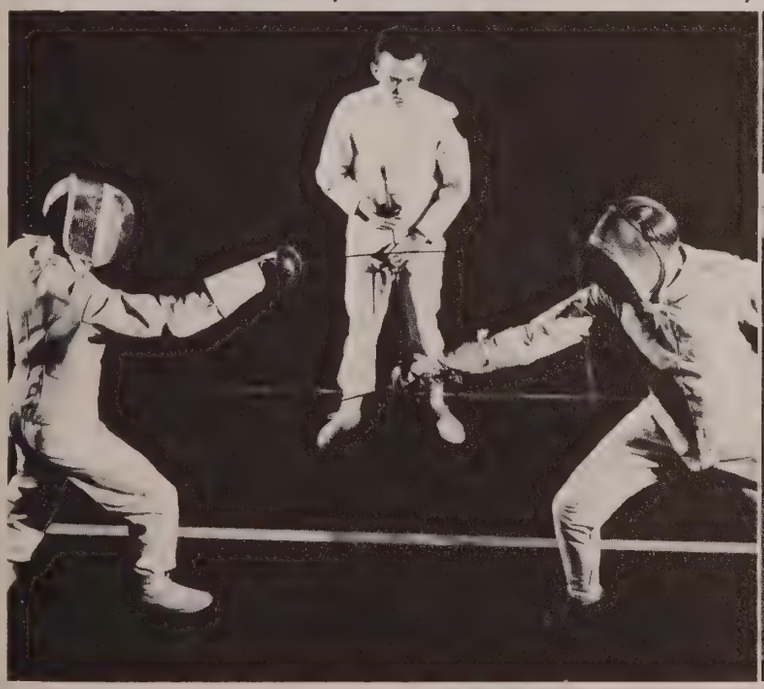

Managers

NORBOURNE THORPE
Football

WM. RUDOLPH
Football

WALTER FIGHTMASTER
Baseball

TOMMY BRYANT
Basketball

HAROLD METCALF
Basketball

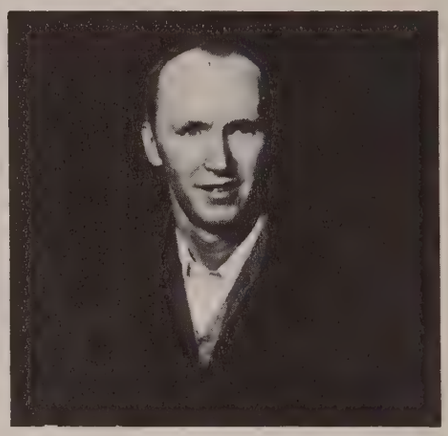

JOE HANCOCK
Track

Pep Club

SHERRILL BRAKMEIER

Athletic Secretary

MARGARET BOWMAN

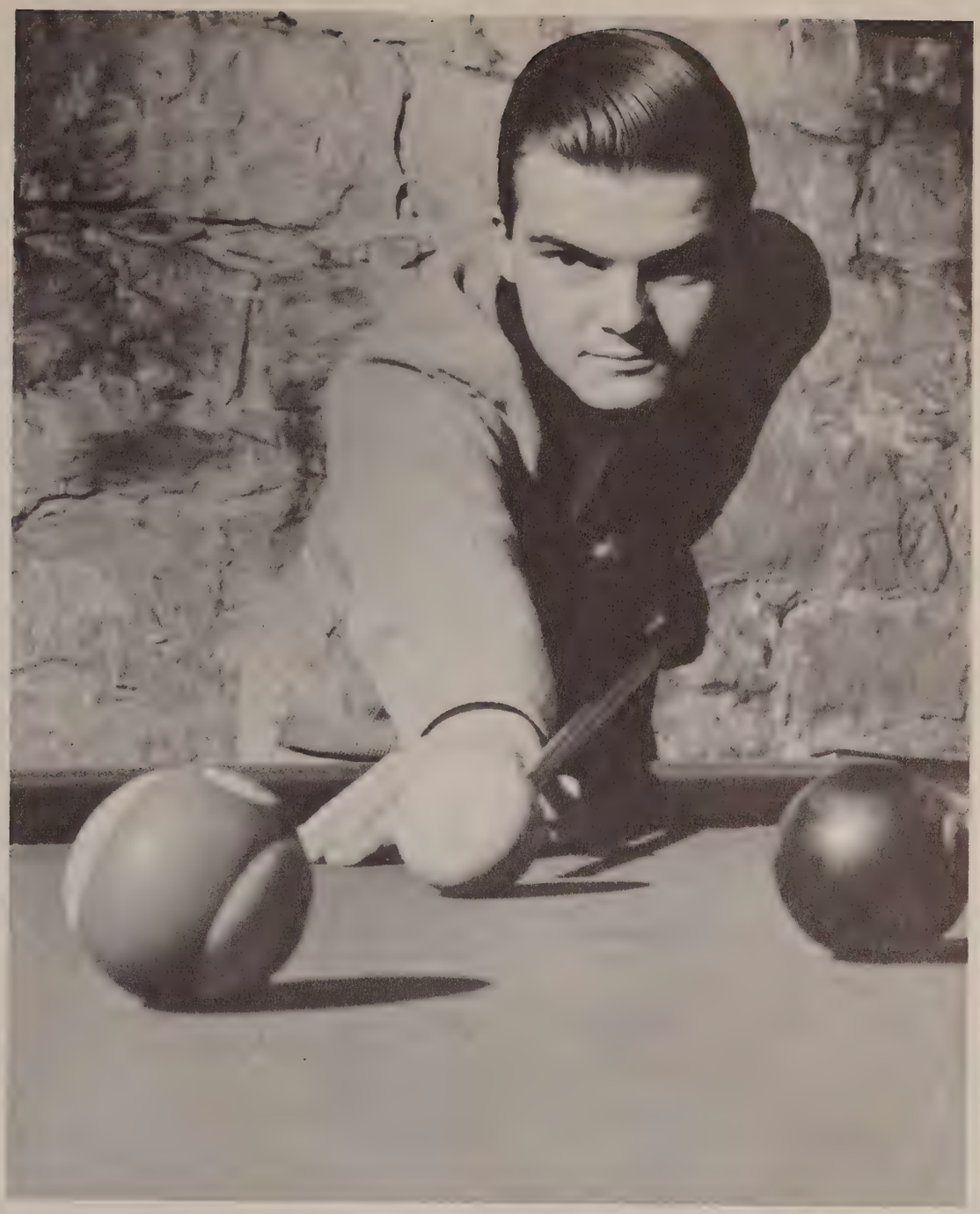

Intramurals

BETTY KIRLIN
Director Women's Athletics

Women's intramurals, under the direction of Miss Betty Kirlin, includes softball, hockey, basketball, and swimming.

Pi Beta Phi led in the entire program to gain the girl's intramural President's Trophy for 1949.

The women's athletic program is unique in that the girls plan, conduct and officiate their entire program.

SPRING SPORTS 1949

Sport	Winner
Softball	Cardinalette
Archery	Independent & Cardinalette
Badminton	Roberta Burkhardt — Independent
Volleyball	Kappa Delta

FALL AND WINTER SPORTS 1949-1950

Hockey	Pi Beta Phi
Basketball	Pi Beta Phi
Swimming	Sigma Kappa

Women's Intramurals

Basketball - Phi Beta Phi

President's Cup

Foul!!

Sigma Kappa - Swimming Champs

Faces? around a face off in Hockey

Delta Upsilon - All Campus Trophy

Men's Intramurals

Phi Kappa Tau - Golf Champs

'49-'50

SPORT	FRATERNITY LEAGUE	INDEPENDENT LEAGUE
Football	Sigma Phi Epsilon	Jelly Beans
	Kappa Alpha	Jelly Beans
Basketball	Phi Kappa Tau	Jelly Beans
	Phi Kappa Tau	Cotton Pickers
Volley-ball	Kappa Alpha	White Hall
Track	Delta Upsilon	
Softball	Phi Kappa Tau	Rockets
Golf	Phi Kappa Tau	
Horseshoes	Delta Upsilon	Phalanx

Kappa Alpha - Football Champs

Popular track coach, Dave Lawrence, again presided over men's intramural. The largest number of men in the history of the program participated in touch-football, basketball, volley-ball, track, softball, horseshoes, and golf.

Delta Upsilon nosed out Lambda Chi Alpha and Phi Kappa Tau for the '48-'49 All Campus Trophy.

Kappa Alpha won the fraternity football championship and took an early lead in this year's point standing. However as the Thoroughbred goes to press, Phi Kappa Tau has moved into a virtual tie by winning basketball. The Phi Tau's are undefeated in two years of fraternity basketball competition.

Phi Kappa Tau - Basketball Champs

THE MARCHING CARDINALS - - - - - - -

The first permanent instrumental organization to be called the University of Louisville Band appeared on the campus in 1928 under the leadership of E. J. Wottawa, now head of the purchasing department of the University. The present conductor, Ernest Lyon, came to the campus in 1938, six years after other duties forced Mr. Wottawa to give up the direction of the band. Over the years the band made steady progress, but the present band is a result of rapid growth since the war. The size, quality, and activities of the band increased so rapidly during 1947-48 that, in the summer of 1948, a separate Department of Bands was created. Each fall season the band plays an important part in the football season, presenting maneuvers and formations at all home games. During the basketball season two instrumentally balanced groups alternate playing for all home games, and for special games all bands are combined. This spring the band made two very important appearances. In April a concert was presented at the Memorial Auditorium with Dr. Edwin Franko Goldman as guest conductor, and in May the band made its appearance for the fourteenth consecutive year as the official band at the Kentucky Derby. Last summer a series of out-of-doors concerts known as the "Communiversity Concerts" were presented on the lawn of the Administration Building.

During the fall of 1947 the band secured its first complete new set of uniforms in over ten years. The name "Best-Dressed Band in Dixie" was given to them in a local broadcast, and it is still used by many in referring to the band. However, now the band is gradually becoming known as "The Marching Cardinals" when the band appears as a marching unit.

Long Ago and Far Away

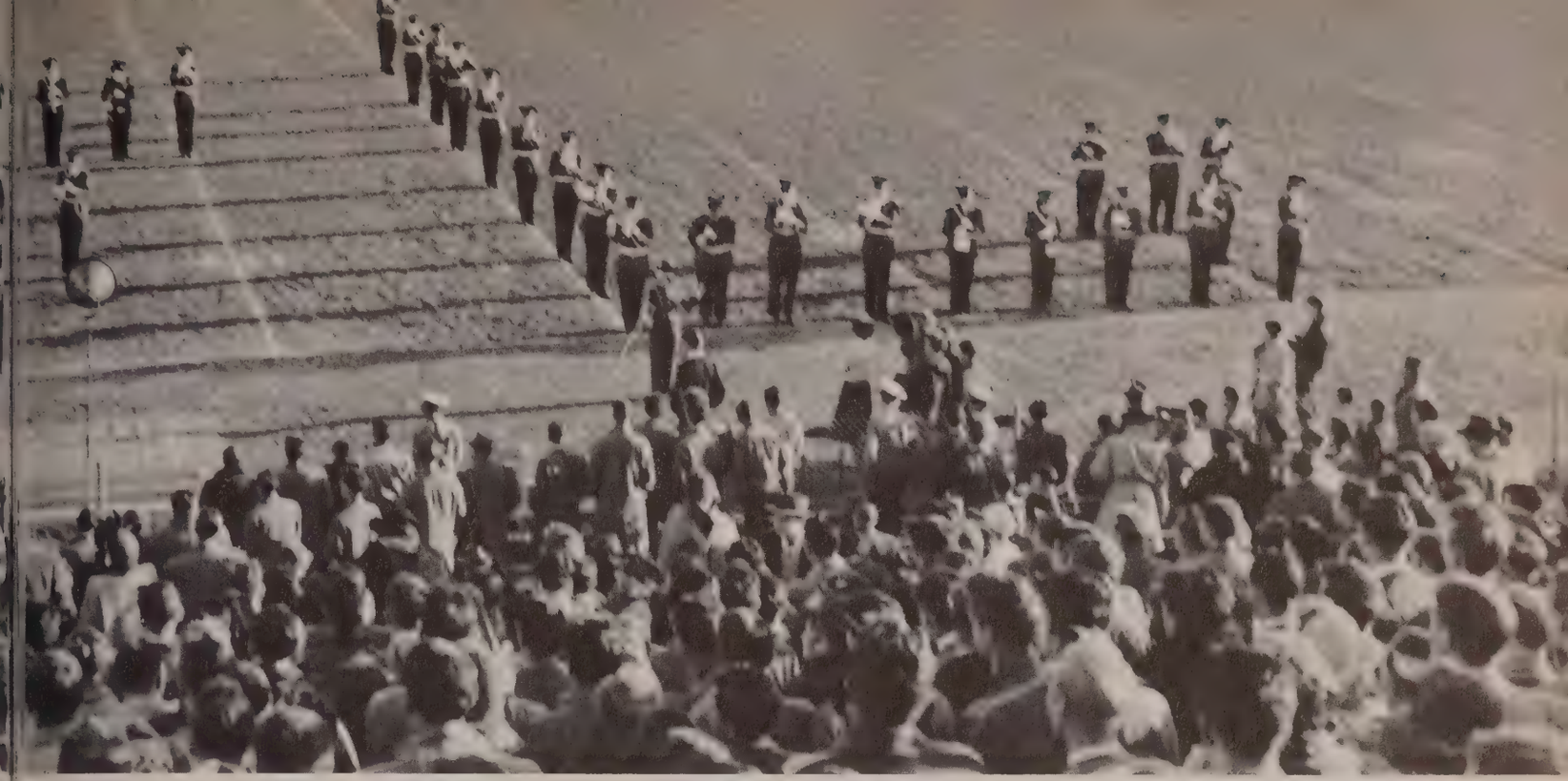

"The Best-Dressed Band in Dixie"

ADMINISTRATIVE PERSONNEL

Ernest Lyon,
Director and Head of the Department

Alfred Peltier,
Departmental Technician and Assistant

Margot McDowell,
Secretary to the Department

Lee Roy Martin,
Drum Major and Student Assistant

Charles R. Hammond,
Publicity Director, Marching Band Assistant, and Personnel Recorder

Carl J. Raible,
Student Arranger

It's Lee Roy

Homecoming Parade

Derby Day

Practicing At Home

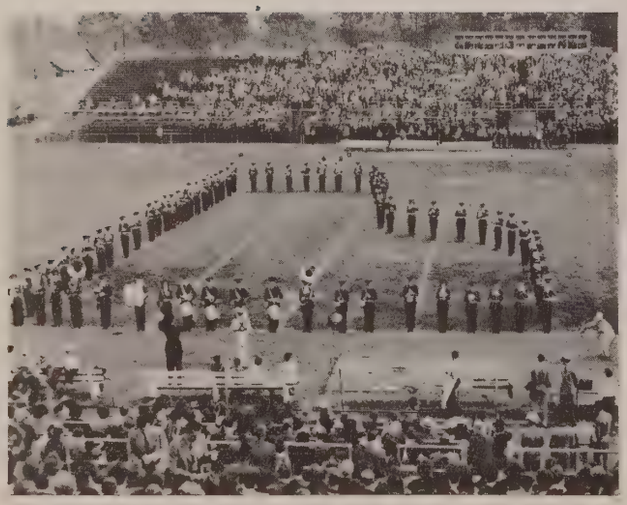

Between Halves

Waitin' at the Station

DRAMA

The Little Theater

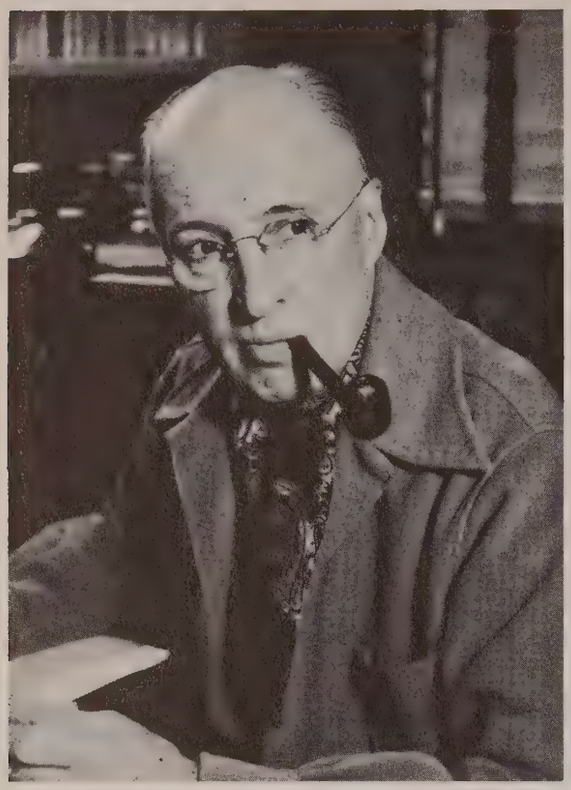

Boyd Martin
Director, Little Theater

With thirty-six years of directing the activities of the Little Theater behind him, Boyd Martin is still bringing successful shows to the people of Louisville.

"Pop", as he is called by his many friends, didn't develop an interest in the dramatic world until he was five years of age.

In spite of the sentimental attachments to the Little Theater Building, "Pop" is still dreaming of a new, modern building so the Little Theater Corps will have a bigger and better place to work. His plans are to have a place to store sets so plays can be revived for the benefit of the students of the University. He also wants the building equipped to benefit more student activities. Even though the Little Theater is a community organization, "Pop" believes that the center of drama for the city should continue to be on the campus of the University of Louisville.

Pop Visits Irene Dunne, A Louisville Girl, in Hollywood . . .

Chats with Douglas Fairbanks, Jr. . . .

and Yvonne De Carlo

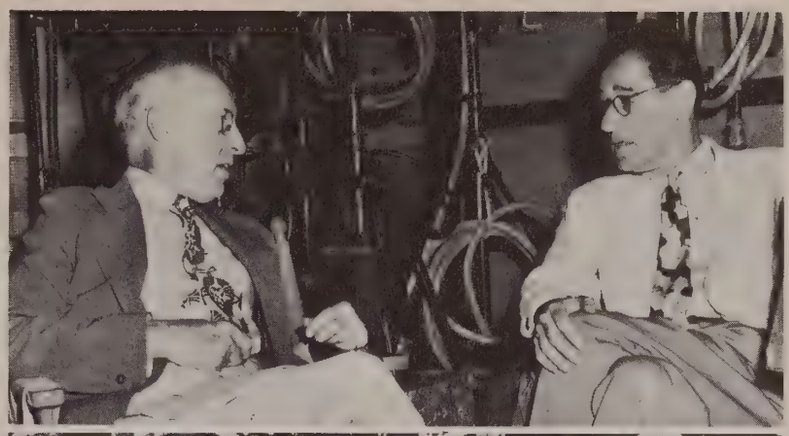

"Pop" Discusses Technique with Hollywood Director, George S. Kaufman . . . .

The Art of Acting with Van Heflin, Susan Hayward and Ward Bond . . . .

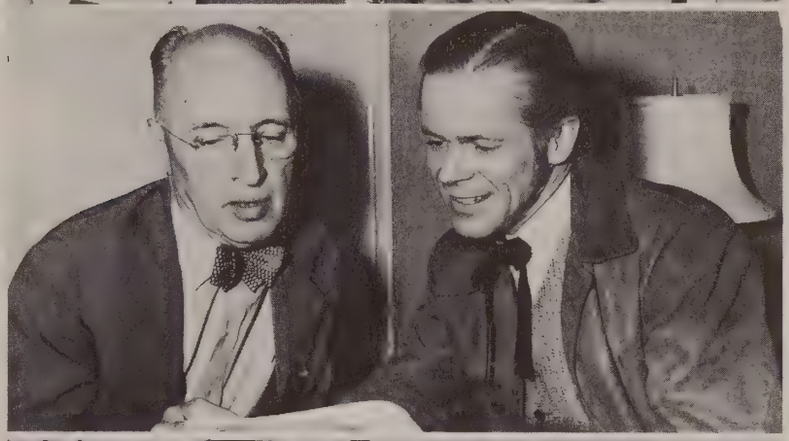

The Script with Dan Duryea . . . .

And Mediates Over New Ideas with Boris Karloff and George Marshall . . . .

And Then Uses His Own Method in Directing His Popular Productions!

"Chicken Every Sunday"

By Julius J. and Philip G. Epstein
April 4, 5, 6 and 7, 1949
Presented for the first time in Louisville.

Mrs. Lawson ..... Mrs. Ruell G. Hemdahl
Jeffrey ..... Mr. James Bryan
Miss Gilley ..... Miss Sara Wiedmeyer
Mr. Williard ..... Mr. Charles Beard
Emily Blachman ..... Mrs. Wilbur B. Cogshall
Evie May ..... Miss Phyllis Glover
Jake Barker ..... Mr. N. S. Wilder
Eagle ..... Mr. Bert Sternberg
Oliver Blachman ..... Mr. Johnny Guenther
Ruthie Blachman ..... Miss Diane Coleman
Carlos ..... Mr. Nick George
Rosemary Blachman ..... Mrs. Hugh Henderson, Jr.
Clem ..... Mr. Jim Fuhrman
Mrs. Lynch ..... Mrs. Carl Guenther
Jim Blachman ..... Mr. Roy E. Finnegan
Mrs. Robinson ..... Mr. Harry Robbins
Rita Kirby ..... Mrs. Allan E. Clark
George Kirby ..... Mr. Paul Berry
Harold ..... Mr. Robert Gray
Rev. Wilson ..... Mr. Norman C. Wright
Milly Moon ..... Mrs. Grace Preston

"Fine Pretty Things"

By Weldon Stone
May 16, 17, 18 and 19, 1949
World Premiere

Guy Hill ..... Mr. Warren Oates
Sarah Hill ..... Miss Betty Walters
Bland Hill ..... Mr. Eddie Schroering
Rufe Huggins ..... Mr. George E. Weinman
Dow Huggins ..... Mr. Malcolm Meers
Addie Huggins ..... Miss Elizabeth Kearney
Maisie Hill ..... Miss Nancy Ades
Prof. Roger Mason ..... Mr. Joseph McCall

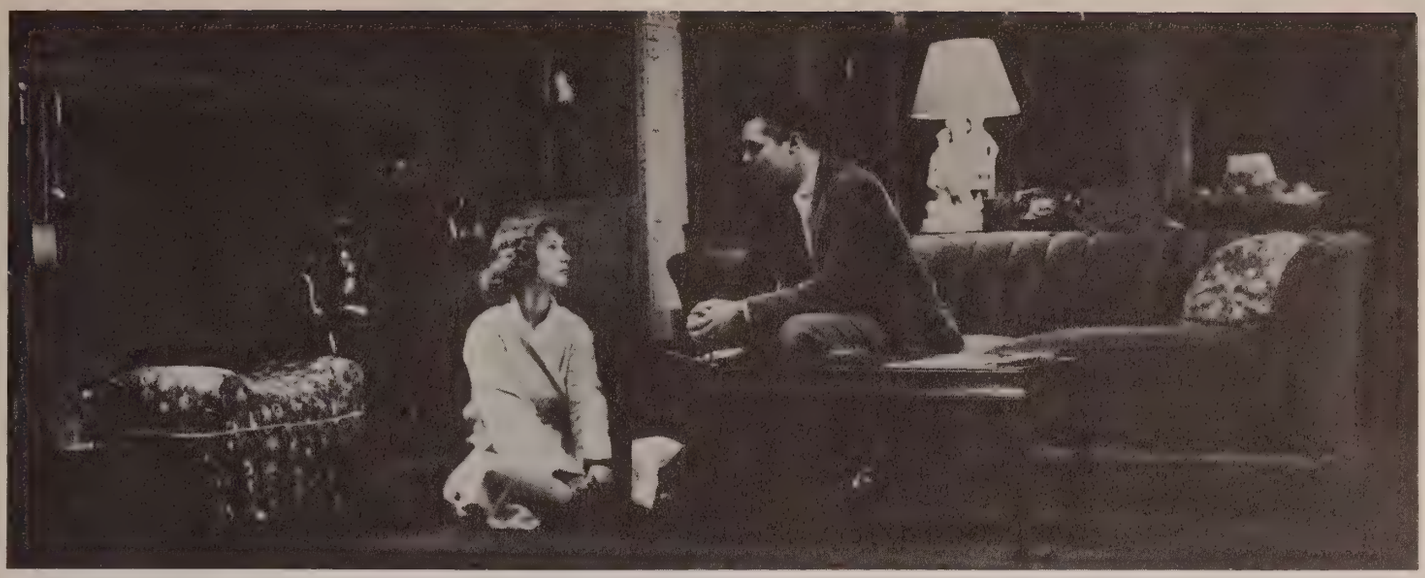

"For Love or Money"

By F. Hugh Herbert
October 10, 11, 12 and 13, 1949
Presented for the first time in Louisville.

Mrs. Tremaine ..... Mrs. Lancaster Dunaway
Bill Tremaine ..... Mr. Richard Clay
Mr. Tremaine ..... Mr. Paul Berry
Mrs. Early ..... Mrs. Louis Stark
Wilbur ..... Mr. Howard Louis Smith
Nita Havemeyer ..... Mrs. William Ellenberg
Preston Mitchell ..... Mr. Malcolm Meers
Janet Blake ..... Miss Donalie Young

"Pride and Prejudice"

By Helen Jerome from the novel by Jane Austen
November 28, 29 and 30 and December 1, 1949
Presented for the first time in Louisville.

Mr. Bennet ..... Mr. Le Roy Cooper
Hill ..... Mr. Wesley B. Gunther
Mrs. Bennet ..... Mrs. William E. Weidburg
Lady Lucas ..... Mrs. Allen M. Bond
Charlotte Lucas ..... Mrs. Charles Monohan
Jane Bennet ..... Miss Mary Lou Koch
Elizabeth Bennet ..... Miss Mary Snow Ethridge
Lydia Bennet ..... Mrs. Del Roy
Mr. Darcy ..... Mr. Robert C. Gray
Mr. Bingley ..... Mr. George Williams
Mr. Collins ..... Mr. Del Roy
Amelia ..... Miss Barbara Dearing
Mr. Wickham ..... Mr. Karl Young
Belinda ..... Miss Marlyn Stile
Amanda ..... Miss Jackie Gittins
A Young Man ..... Mr. Charles B. Ribelin
Captain Denny ..... Mr. Mack Buttorff
Miss Bingley ..... Miss Norma Hargan
Agatha ..... Miss Mildred Rodman
A Second Young Man ..... Mr. Gene Cullum
A Maid ..... Miss Marguerite Stevens
Maggie ..... Mrs. Carl O. Guenther
Mrs. Gardiner ..... Miss Mildred Gaddie
Lady Catherine de Bourgh ..... Miss Bonnie Biggers
Colonel Guy Fitzwilliam ..... Mr. Herbert Bott
Mrs. Lake ..... Mrs. Allan Clark

Rollo Wayne, Set Designer

****

Along with the hard working actors, the unseen backstage crew have played a leading part in bringing drama to our community. Engaged principally in this phase of work is the famous Mr. Rollo Wayne, who after fifteen years of designing sets for Broadway plays, is now producing the magnificent sets for the Playhouse.

Also managing one of the major backstage roles is Mr. George Weinmann as stage manager assisted by Mr. Bert Sternberg and the carpenters and painters. He has also acted in several of the plays.

In addition to the regular Little Theater productions, two one-act plays were given by the Play Production Class which is instructed by "Pop" Martin. The first play was "Gloria Mundi" by Patricia Brown and the next was "The Valiant" by Holworthy Hall and Robert Middlemass.

The Little Theater has made its name outstanding in the hall of fame but without doubt, in the years to come, it will receive even greater fame and glory.

****

George "Curly" Weinmann, Stage Manager

The Playshop

THE STORY BEHIND THE PLAYSHOP . . .

During the fall semester of 1948, a group of young aspiring playwrights conceived the idea of organizing a student dramatic group. They felt the need for an organization that would provide an outlet for student abilities and energies, from the writing of plays to the final curtain, including all the associated activities. And so, the University playshop was formed in March, 1948.

Now, looking back, we see their successes, not for a moment overlooking their failures, because they, perhaps, if they are recognized, are the most profitable forms of experience.

The first dramatic attempt was received with energetic enthusiasm (no admission was charged.) The evening's program consisted of three one-act plays written by three of the above mentioned "young aspiring playwrights."

And the Playshop continued to provide entertainment for the theater-goer with the plays written by the students. Some of the plays didn't meet with the Playshop standards but the majority were successful. The plays dealt with varied subjects — a satire on a recent southern gubernatorial situation; Kentucky folk plays; a story of post-war dope peddlers; college politics; a tale adopted by Chaucer; Irish folk tragedy; war stories; handbook betting; and many others too numerous to mention.

In addition to stage presentations, the Playshop transcribes dramatic interpretations of great plays of the world for the benefit of students reading these plays in class. During the first year the Playshop presented a dramatic interpretation of a radio script at a private downtown club. This, too, broadened the experience of the Playshop and gave its members several benefit performances in support of various causes prominent on the campus.

The Playshop is a non-profit, non-credit organization. The time given by its members is free time not spent in class or studying. The only remuneration these people get is the acquisition of theatrical technique.

The 1949-50 officers are: President, Charles McDaniel; Vice-President, Barbara Burke; Secretary-Treasurer, Bettie Hunn; Production Director, Bob White; Assistant Production Director, Warren Oates; Co-Stage Managers, Bill Wather and Henry Hall; House Manager, Norma Jean Ridgway; Publicity Director, Emil Aun; Electrician, Bob Curry; Make-up, Ann Scott; Stage Crew, Dick Duyne, Warren Oates, Helen McDaniels and Diane Leach.

At the beginning of this school term, the Playshop presented for the first time three professional plays. They were At Liberty by Tennessee Williams, The Boor, by Anton Chekhov, and Bury the Dead, by Irwin Shaw. These plays were welcomed by the audience and were the most successful productions in the Playshop history. Special praise came with the inspiring production of Bury the Dead.

The story of the Playshop is a continued story and the remaining chapters will be written in the ensuing months and years as it continues to develop.

On The Nights of November 17 and 18, 1949, In The Student Union Theater, The Playshop Presented . . . .

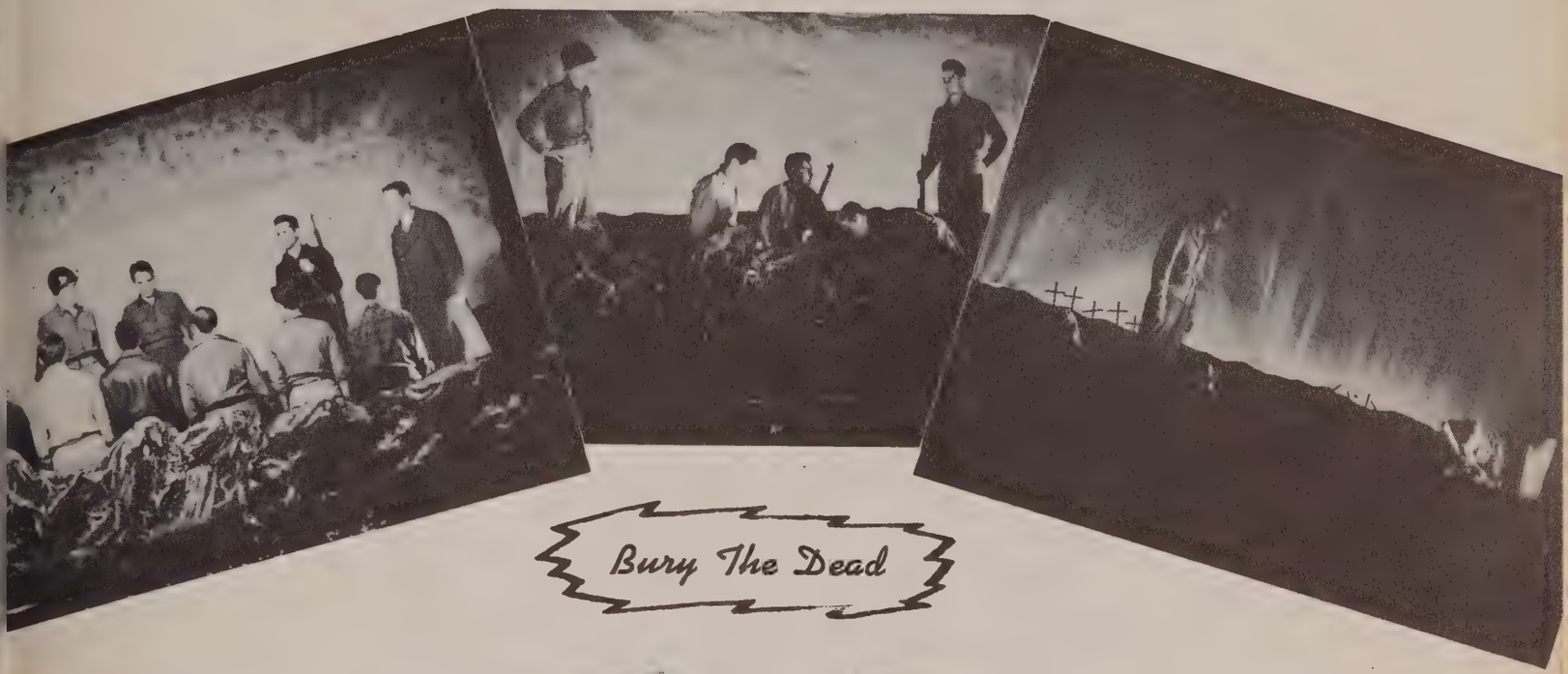

Bury The Dead

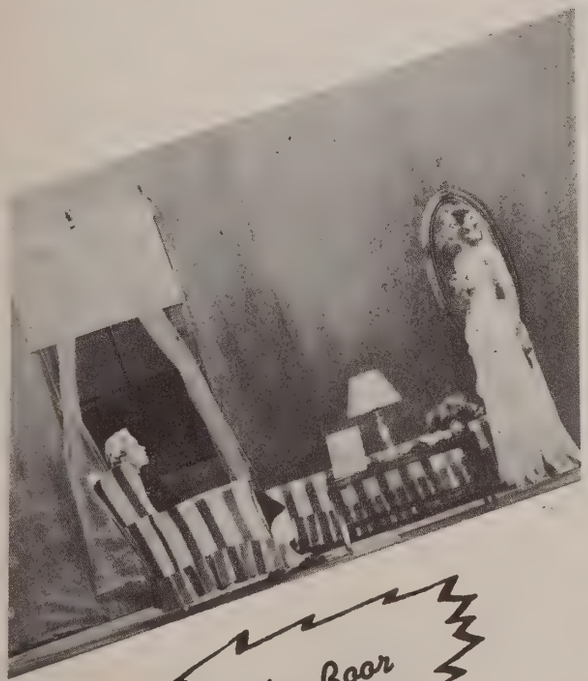

The Boor

At Liberty

Before The Curtain . . . .

Lights Out! . . . .

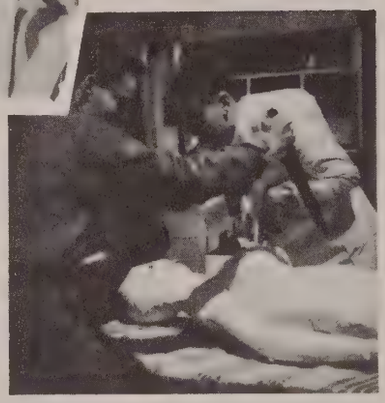

Fairchild's Famous Parties . .

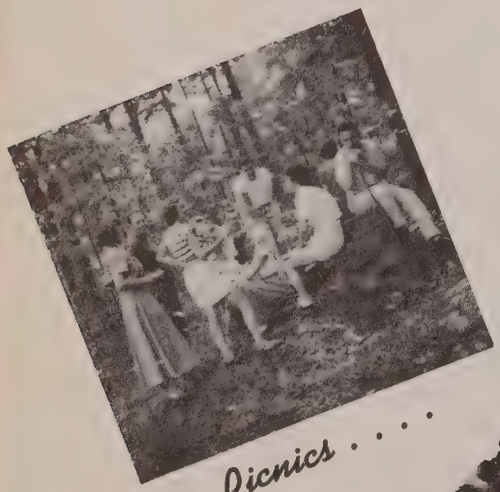

Picnics . . . .

Hikes . . . .

Last Minute Instructions . .

1949 Homecoming Festivities

Students check details in the Cardinal

Floats are prepared

City of Louisville is waiting for the Annual Parade

President Taylor Shows His Gift While Queen "Debby" Smilingly Stands By

1949 Homecoming Queen

Debby Blair, Pi Phi, gets her cup later at the dance

CUPS AND PLAQUES FOR WINNING HOMECOMING FLOATS

Dick accepts for Lambda Chi

Gloria accepts for the Zetas

Mary Anna and "Sonny" do likewise for Chi O and D. U.

Zetas score a Victory themselves with this pregnant float.

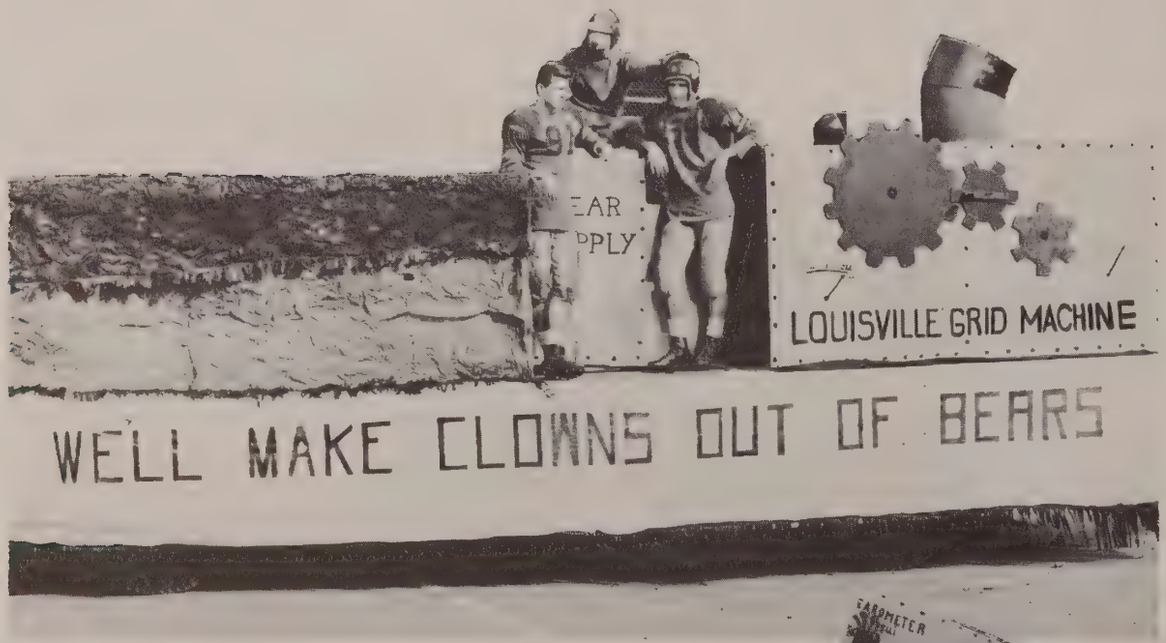

They won first place as they should,
by grinding them out of the grid,
The Lambda Chis said they would . . .

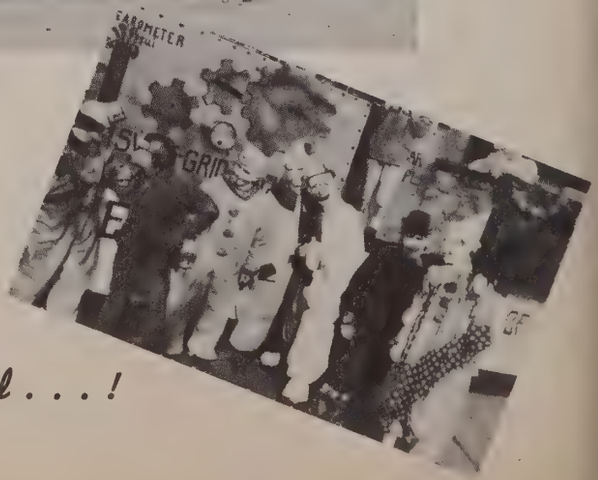

and they did . . . !

THE ONES THAT PLACED IN THE PARADE

Chi O's curved in to Place with a feminine version of "Hold That Line"

The D. U. 's shure teemed up rite to haul in second place honors.

THESE ALSO RAN!

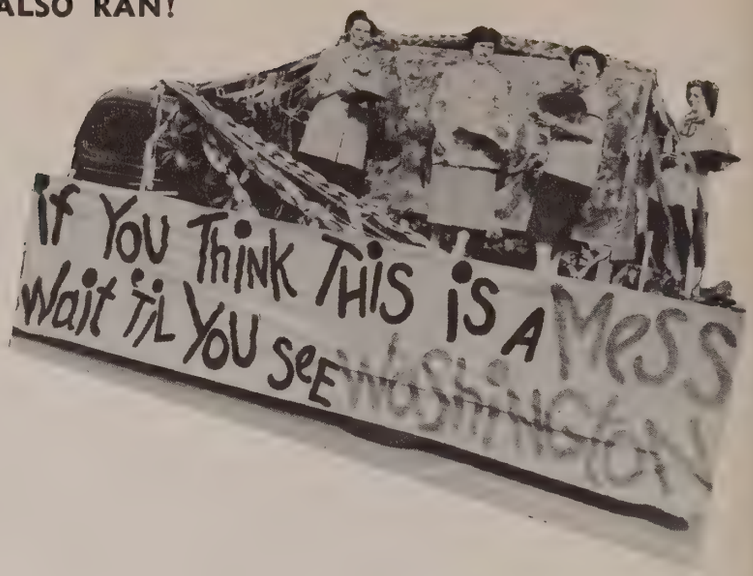

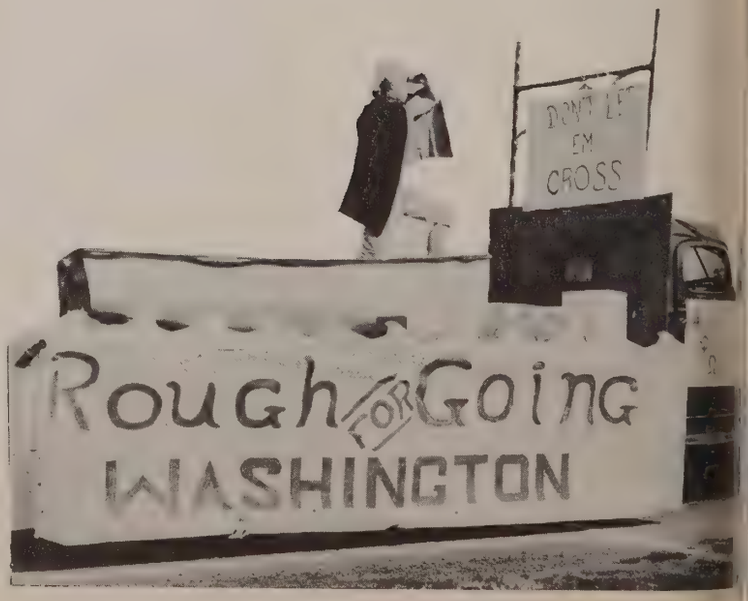

HOUSES ARE DRESSED UP FOR HOMECOMING AND THESE WERE THE BEST DRESSED

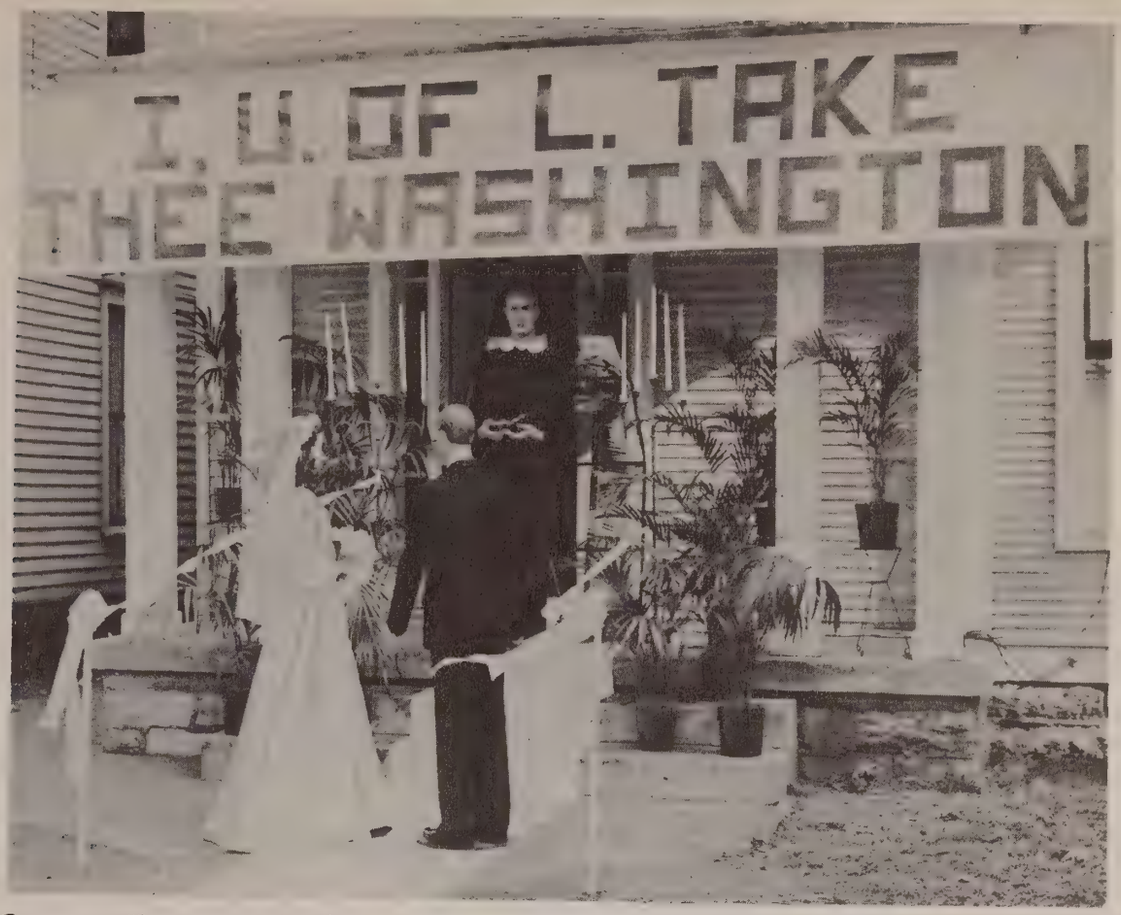

Sigma Kappa "took" a plaque for their mannequins at marriage

Again, the D. U.'s groom their way into the winner's seat of honor.

THESE DRESSED FOR HOMECOMING TOO—

K. D.'s had a second place winner . . . the Cardinals took care of Washington, too.

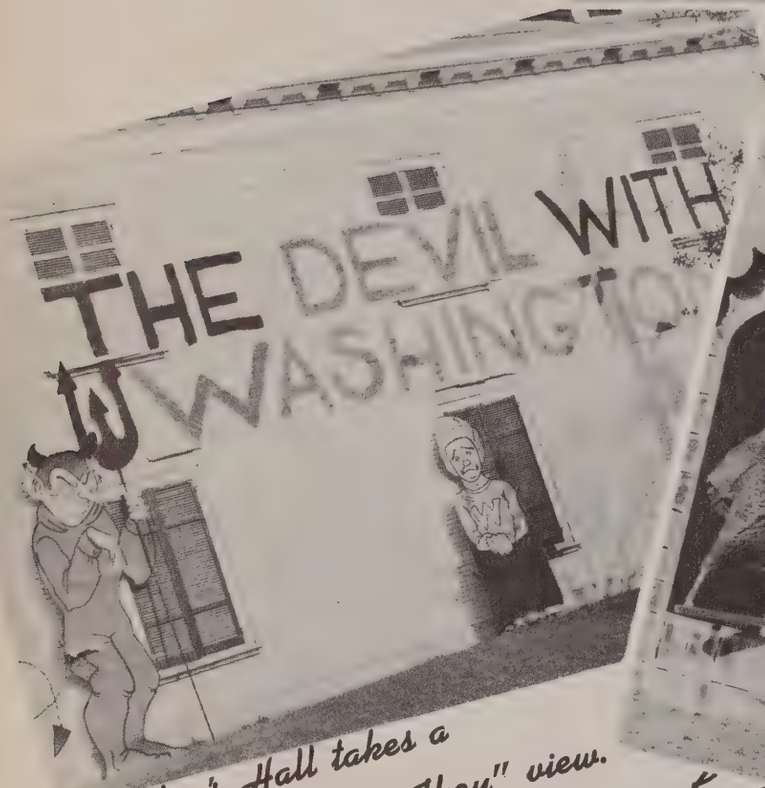

Robbin's Hall takes a "Mighty than Thou" view.

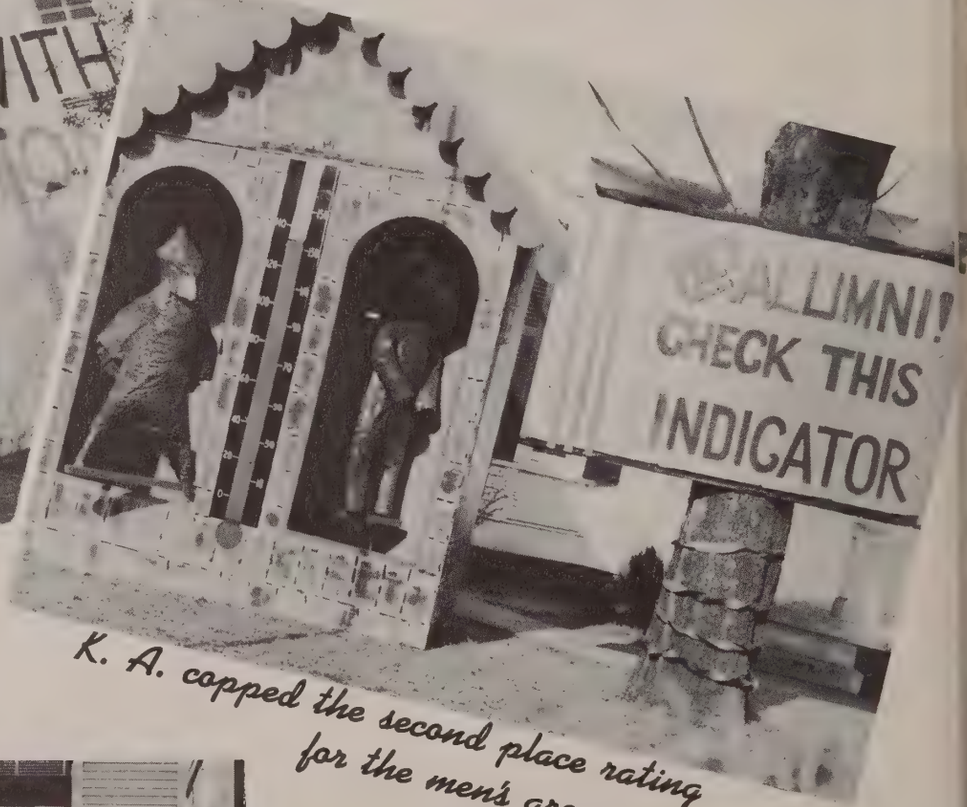

K. A. capped the second place rating for the men's group.

The Chi O Baby didn't seem to mind leaving his little Bare or bear behind.

All was in the spirit of the day. Cardinals led the Bears all the way.

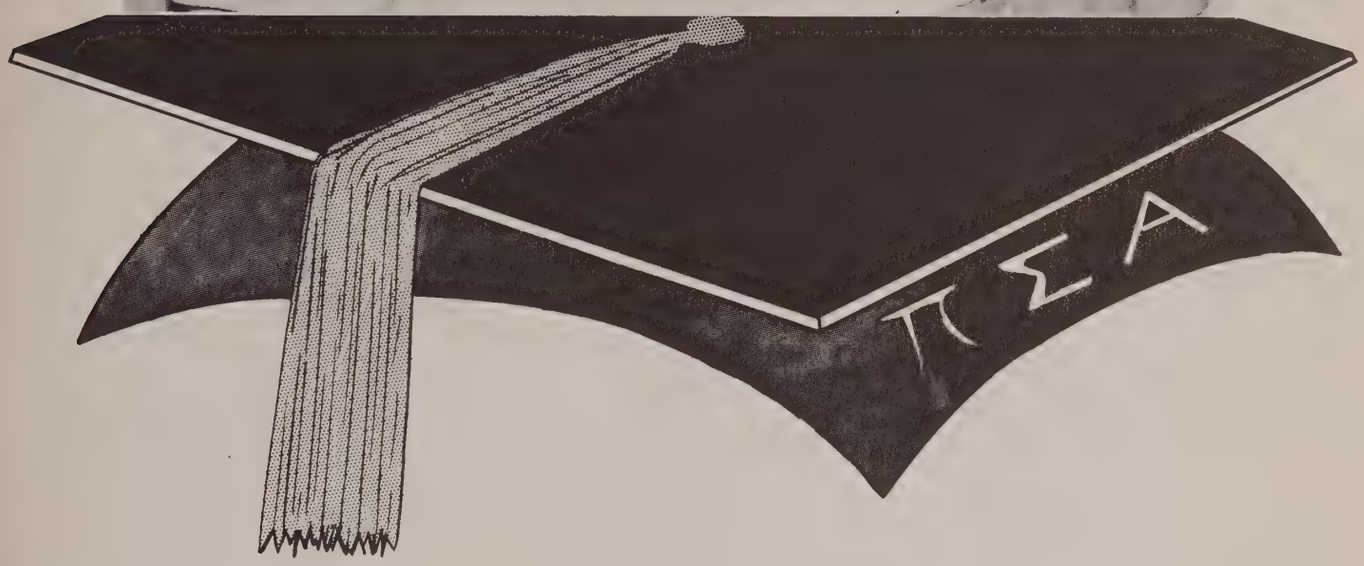

First Row—Mary Anna Brewer, Diane Diebold, Doris Mueller, Estelle Gordon, Nancy Sue Slyn.
Second Row—Nancy Boston, Ellen Norman.

MEMBERS

President ..... Doris Mueller
Vice President ..... Nancy Sue Slyn
Secretary ..... Ellen Norman
Treasurer ..... Diane Diebold

Nancy Boston — Mary Anna Brewer — Estelle Gordon

FACULTY SPONSORS

Mrs. Tom Jones — Dean Hilda Threlkeld — Dr. Sue Hall

The Pallas Club of the University of Louisville was installed as the eighty-first chapter of Mortar Board on March 26th, 1949. The local group was organized on May 3, 1932, to recognize the women of the senior class who have made outstanding contributions through their scholarship and campus leadership. The name was derived from Pallas Athene, the goddess of peace, wisdom and service, whose head adorns the University seal.

To be tapped into Mortar Board at the Fryberger Sing, the person in question must have completed the junior year, have been in the upper 35% of the class, and have shown evidence of effective leadership in campus activities.

Some projects of the past year were the Joe Steiger Memorial Fund for scholarships, work on freshman orientation, registration, K.E.A., unbiased selection of the U. of L. candidate for the Mountain Laurel Queen, presentation of outstanding freshman award, entertainment for Robbins Hall, establishment of a Junior College Honorary Society, and the founding of U. of L. President's Club.

OMICRON DELTA KAPPA

First Row—Faculty: J. A. Ayer, Murray Kinsman, John W. Moore, M. G. Northrop, J. J. Oppenheimer.

Second Row—Students: James E. Allen, Samuel T. Beall, Frank A. Bechtel, Steve M. Click, Thomas P. deGraffenreid, Edward T. Ewen, Victor W. Ewen.

Third Row—Students: James T. Harper, Harold E. Kelley, Patrick Long, James P. Muldoon, William P. Mulloy, William Oldham, Robert E. Panther.

OMICRON DELTA KAPPA

The Beta Epsilon Circle of Omicron Delta Kappa came into existence on Belknap Campus in spring of 1943. It grew out of the College of Cardinals, the existing men's honorary fraternity, founded at Washington and Lee University in 1914. Membership was based on character and achievement as students, faculty, and citizens.

OFFICERS

President ..... H. D. Gardner
Vice-President ..... James E. Allen
Secretary ..... Professor Miles Northrop
Faculty Advisor ..... Dean Morton Walker

First Row—Faculty: Edwin W. Paul, A. C. Russell, Frederick W. Stamm, W. M. Strickler, Athol Lee Taylor, John W. Taylor, Morton Walker.

Second Row—Students: Wayne C. Fisher, Hoyt D. Gardner, William J. Gerhard, Smith H. Gibson, Richard D. Gloor, Karl C. Gruen, George W. Hanafee.

Third Row—Students: William B. Peden, Thomas E. Pfau, Allen T. Slyn, Henry D. Stratton, Robert L. Sumner, James R. Thomas, Edward H. Wahl.

Fourth Row—Students: Robert L. White, Carol Witten, Hubert W. Woodward.

ODK AWARD

The Omicron Delta Kappa Award is given to the graduating senior in each college of the University who, in the opinion of a secret committee of faculty and students, best exemplifies the qualities of leadership encouraged by ODK.

Jim Muldoon
1949 Recipient of ODK Award

OFF CAMPUS MEMBERS

Duane W. Allen
Daniel Boone
Henry C. Brustein
Gaylon L. Clark, Jr.
Arthur Coaplen
J. W. Cofer
Charles Farnsley
William H. Fields
William Frank
Rexford Hawkins
Milton F. Harbsmeier
Myron Eugene Henderson
Clem Joseph Hill
Karl Hollenbach
Lewis M. Johnson
William B. Kelly, Jr.
Gerald Kirven
Charles W. Lewis
Emmett Russell Lott, Jr.
Louis McQuady
Albert C. Malone, Jr.
Ellis Joseph Mendlesohn
Baxter Wilson Napier
John H. Piercey
Lawrence Wetherby
George W. Wilfialis
Emory C. Willey
Dr. Charles W. Williams
Arville L. Wooldridge
J. D. Zurfluh

Dr. Henry M. Wilbur
Vice-President

Dr. Gordon C. Williams
President

Mrs. Carol W. Dowell
Secretary-Treasurer

HISTORY

Phi Kappa Phi is an all-University honor society to which students and faculty members of all departments of the University may be elected. Selection of candidates is based upon sound character, high scholarship, and interest in the University as a whole. The object of Phi Kappa Phi is to emphasize scholarship and character, to stimulate mental achievement, and to foster the significant purposes of the University. It was founded as a national honor society in 1897, and now has chapters in fifty-two leading universities in the United States. The Louisville Chapter of Phi Kappa Phi was chartered in August, 1942 with thirteen charter members.

PHI KAPPA PHI MEMBERSHIP

S. Spafford Ackerly, Medical School
Dwight Anderson, Music School
Thomas Rice Bailey, Speed Scientific School
Dan Youngs Burrill, Dental School
Mary E. Burton, Liberal Arts
P. A. Davies, Liberal Arts
Carol W. Dowell, Liberal Arts
R. C. Ernst, Speed Scientific School
William Frederick Furnish, Liberal Arts
Robert Clemens Glock, Speed Scientific School
Esther Rae Goldstein,
University of Louisville Administration
Russell F. Grider, Dental School
Rettig A. Griswold, Medical School
Ernest C. Hassold, Liberal Arts
Gerhard W. Herz, Liberal Arts
Sydney Johnson, Medical School
Louis Coleridge Kesselman, Liberal Arts
James Murray Kinsman, Medical School
Forrest S. Kuhn, Dental School
Hampden C. Lawson, Medical School
James B. Le Seure, Dental School
Mathilda Christine Mathisen, Kent School
A. J. Miller, Medical School
John W. Moore, Medical School
George Arthur Muench, Liberal Arts
Raymond E. Myers, Dental School
J. J. Oppenheimer, Liberal Arts
Absalom Crosem Russell, Law School
William Stark Shaw, Speed Scientific School
James Harry Springsted, Dental School
R. Glen Spurling, Medical School
John W. Taylor, President, University of Louisville
Hilda Threlkeld, Liberal Arts
John Jacob Weisert, Liberal Arts
Henry M. Wilbur, Dental School
Gordon C. Williams, Speed Scientific School
Howell V. Williams, Kent School
William Rudolph Wolfe, Dental School

Who's Who

Jim Allen, Speed

Mary Anna Brewer,
Arts and Sciences

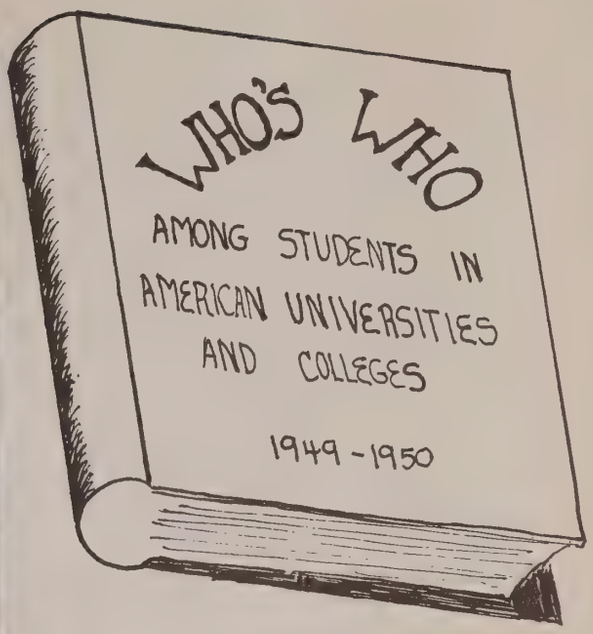

Twenty-five students from various schools of the University of Louisville were chosen for WHO'S WHO IN AMERICAN COLLEGES AND UNIVERSITIES by faculty and student committees on the basis of their qualities of leadership, service, and acceptable scholastic standing.

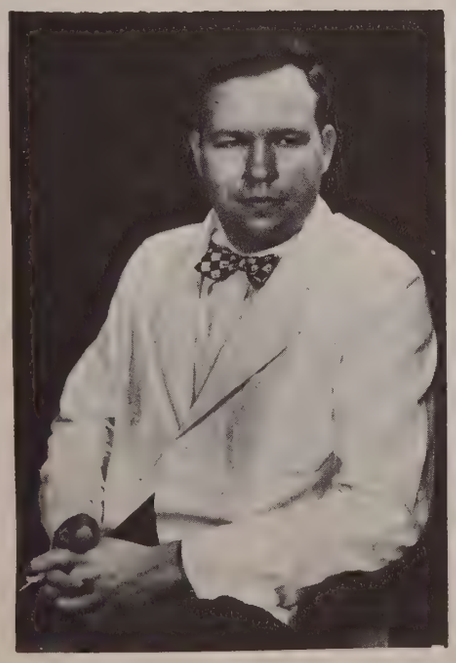

Hoyt D. Gardner, Medical

Martha Fowler,
Arts and Sciences

Bob Panther,
Arts and Sciences

Who's Who

Barbara Burke,
Arts and Sciences

Ed Wahl, Speed

Glenn Combs,
Arts and Sciences

W. C. Greene, Dental

Ellen Norman,
Arts and Sciences

George Korphage
Arts and Sciences

Who's Who

Pat Long, Arts and Sciences

Lucille Coovel,
Arts and Sciences

Hubert Woodward, Dental

Dot Micelli,
Arts and Sciences

Bill Long, Arts and Sciences

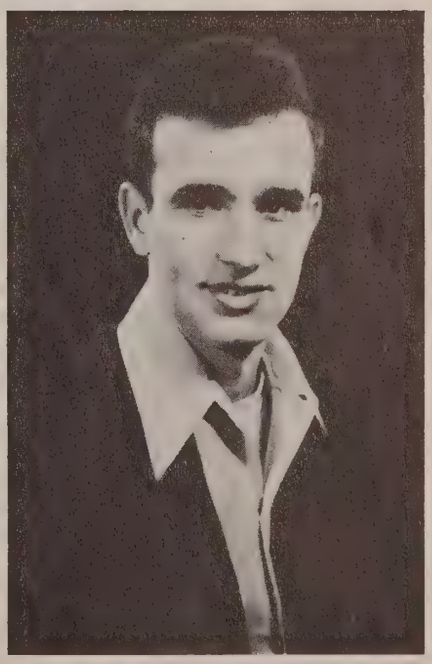

Kenny Reeves,
Arts and Sciences

Who's Who

Steve Click, Speed

Ray Potts, Arts and Sciences

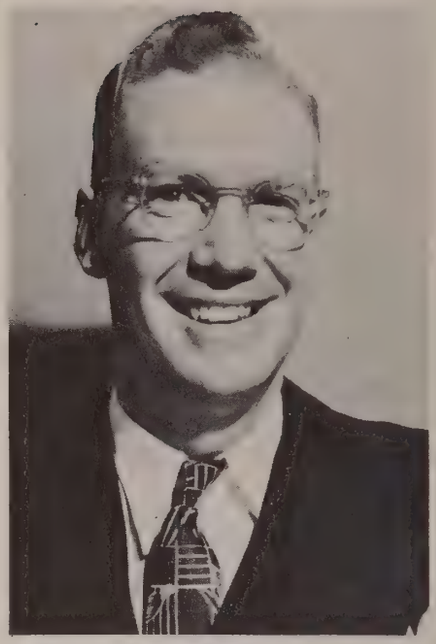

William Peden, Law

Sorry no pictures for
James Smart, Music
Henry Stratton, Law

Thomas P. de Graffenried, Medical

Nancy Sue Slyn
Arts and Sciences

Smith H. Gibson, Medical

BOARD OF STUDENT PUBLICATIONS

Left to right: Bob Panther, Helen McDaniels, Dick Schwarzwalder, Tom McKierman, Elliott Hester, Diane Shakin, Arthur Gunderson, Morris Bein, Dean Morton Walker, Kay Hardy, Dick Barnett, Bettie Spiecher and Karl Gruen. Members who were not present when the picture was taken: Louis Giesel and Fred Burton.

The Board of Student Publications is the guidance board of all student publications at the University and is the board that elects the Editors and Business Managers of the Publications. The persons chosen for these positions automatically become ex-officio members of the Board. The faculty members are appointed by the President and the elected members to the Board are chosen by the Deans of the respective schools from a list of recommendations submitted by the school's student council.

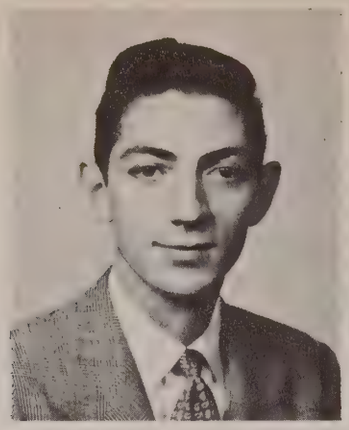

BOB PANTHER

BETTY SPEICHER

EDITORS-IN-CHIEF

Feature Editor
Emil Aun

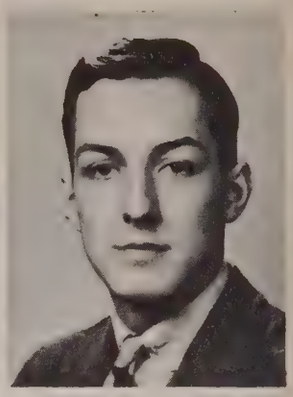

Business Manager
Karl Gruen

THE CARDINAL

University of Louisville's Official Weekly Publication

Published by the students by the authority of the Board of Student Publications, weekly during the school year, except for examination periods and holidays, and bi-weekly during the Summer semester, except for examination periods and holidays. Entered as a second class matter September 15, 1933, at the Post Office at Louisville, Kentucky, under the Act of March 13, 1879.

SUBSCRIPTION RATES

$2.00 Per Year — $1.00 Per Semester

EDITORIAL STAFF

BOB PANTHER, BETTIE SPEICHER ..... *Editors-In-Chief*
JERRY BRENZEL, BETTY THOMPSON ..... *News Editors*
EMIL AUN ..... *Feature Editor*
LARRY MEHR ..... *Sports Editor*
ARTHUR LERMAN ..... *Music Critic*
RAY KENNEDY ..... *Cartoonist*
LAURA DEWALT ..... *Morgue Librarian*

BUSINESS STAFF

KARL GRUEN ..... *Business Manager*
DICK BARNETT ..... *Advertising Manager*
JIM SENN ..... *Circulation Manager*

PHOTOGRAPHERS

Russ McDonald, Chief Photographer; Chuck Pfeifer, Jack Elrod.

NEWS WRITERS

Florence Saltzman, Herbert Bott, Ruth Kirby, Tom Grey, Jerry Slotnick, Melvin Salkeld, Jimmy O'Leary, Joyce Molloy, Peggy Moll, Dave Wilson, Nancy Wagner, Lindsay Critteden.

FEATURE WRITERS

Frances Pallant, Charles McDaniel, Bob Dougherty, Joe Daniels, George Simmons, Norma Jean Ridgeway.

CORRESPONDENTS

Alan Slyn, Law School; Dorothy Williams, Robert Walker, Municipal College; Bob Simms, Speed Scientific School; Diane Shahin, School of Music; Herbert Kresh, Medical School; Lucie Jenkins, Kent School of Social Service.

SPORTS WRITERS

Jerry Fitzgerald, Larry Meyer, Bob Weston.

Arthur Gunderson, Director of Publications

All signed articles and columns are to be considered the opinions of the writers themselves, and do not necessarily reflect the opinion of The Cardinal.

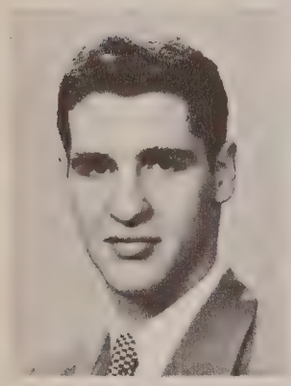

Sports Editor
Larry Mehr

Advertising Manager
Dick Barnett

Morgue Librarian
Laura DeWalt

Circulation Manager
Jim Merritt

NOW IN ITS 18TH YEAR OF PUBLICATION

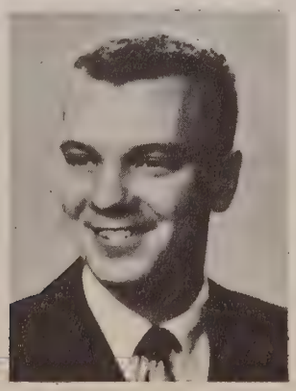

Jerry Brenzel

Betty Thompson

News Editors

The Cardinal
University of Louisville's Weekly Publication
Belknap Campus
Louisville 8, Kentucky

DICK COHEN, EDITOR IN CHIEF
MAXWELL SPICKER, BUSINESS MANAGER

THE CARDINAL

Continuing a policy begun in 1948, The Cardinal has provided news coverage of all schools of the University as well as many prominent city events. Published first September 16, 1932, succeeding the old Louisville News, an Arts and Sciences publication, The Cardinal is now in its 18th year.

First editor of The Cardinal was Charles DeSpain, 1932-32½. Next came J. J. Crumley who served until 1933. Following him were Edmund Baxter, 1933-34; Leon Schlossberg, 1934-35; Lewis M. Cohen, 1935-36; Robert N. Kelso, Jr. 1936-37; William A. Stevenson, 1937-38; Rhodes Jackson, 1938-39; William Ray, 1939-40; Harry F. Cohen, Jr. 1940-41; Ewing Arnn, 1941-42; and Mortimer Zimmerman, 1942-43.

During the rest of the war years a number of students served as editors. Among them were Martha McGreavey, Warren Klosterman, Roselie Harris, Nancy Heyman, George Webber, James Mapother, and John Forbes King.

Maeg Wittmer served the next long term, 1946-47; followed by Mary Stuart, 1947-48. Ed Hageman was editor for several weeks until Dick Cohen was named in the summer of 1948. Bob Panther and Bettie Speicher were named editors-in-chief in May of 1949 to succeed Cohen for the school year of 1949-50.

PHOTOGRAPHERS

Cartoonist
Ray Kennedy

Russ McDonald
Chief Photographer

Chuck Pfeifer

Jack Elrod

Perspective, a national literary quarterly, was founded on the campus of the University of Louisville in 1947 by its editors and publishers, Dr. and Mrs. Jarvis Thurston. Since that time Perspective has grown to a circulation which includes libraries and individual subscribers in thirty-three states and eight foreign countries. Publication of poems, stories and criticism by both student and professional writers in this magazine has led to the inclusion of Perspective articles in many later-published books, and to the listing and reprinting of Perspective stories in Best Short Story yearbooks. The editorial board includes three University of Louisville student assistants: Tommy Hudson, Orville Murphy, and Carl Sclarenco.

Dr. and Mrs. Jarvis Thurston

PROLOGUE

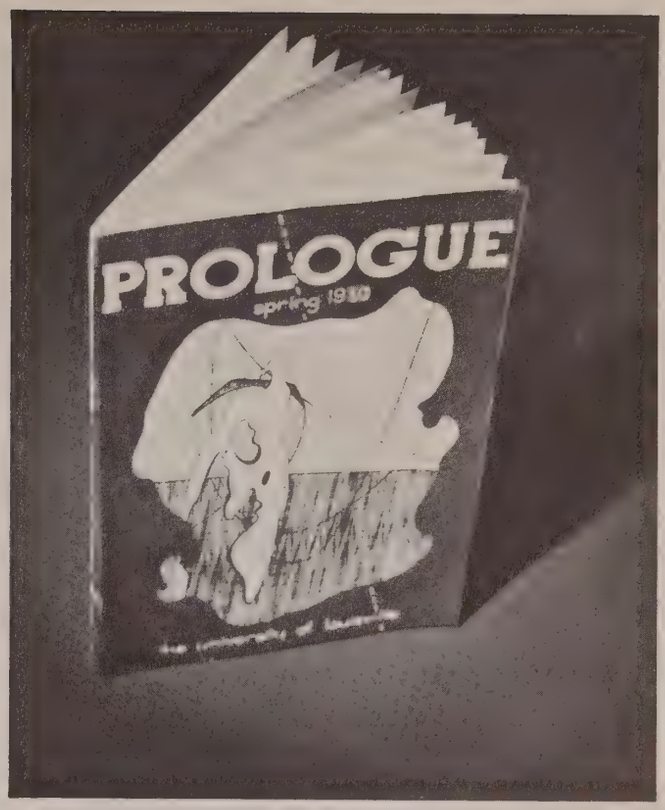

Prologue is a student literary publication that began on campus last spring. It was organized by a group of interested students who desired an outlet for their creative literary abilities. Prologue is supported by faculty and student contributions. The magazine publishes essays, short stories, poems, critical analyses, and research papers.

Top row: Wally Harrington, Don Preston, Ray Malbone, Tom McKiernan, Joseph Ford, Willard Gill.

Second row: Joan Wood, Bob White, Charley Cooper, Doug Hacket, Lucia Rivers.

Kay Hardy
Editor-in-Chief

KAY HARDY

Our Editor-in-Chief says, "Thoroughbred office, Kay Hardy"
As she checks in material so deadlines would ne'er catch her tardy.
We're here to tell you on campus this lady is a regular wheel
She put through the "blanket charge" and is in many a big deal
But Kay had pains in the back and pains in the head
Until the day of reckoning when she put this yearbook to bed.

— Bob Dougherty

Dick Barnett
Business Manager

DICK BARNETT

There was a young man named Dick Barnett
Who didn't want the yearbook to be in debt
But with the printer, and photos and dances
He found he was dealing in high finances
Last seen being chased by men with a net
While looking for advertisers yet.

— Bob Dougherty

PAT LONG

Associate Editor

The Associate Editor is a gentleman called Long
His first name is Patrick so he can't go wrong
Pat was in charge of beauties and the Thoroughbred Ball
He wanted it to be refined and not a brawl
With the help of artists he worked till he was about dead
And the fruit of all that labor was a gigantic horse's head.

— B. D.

MARTHA FOWLER

Make-Up Editor

With thousands of pictures laid out on the table
The Make-Up Editor looked strong and able
Her name was Martha Fowler and she wore horn-rimmed glasses
But was really too busy to receive any passes
She said, "I am tired and need some rest
But I won't give up till 'Arts and Sciences' goes to press."

— B. D.

DORIS DEANNE

Assistant Make-Up Editor

Assisting with Make-Up was pretty Miss Deanne
She's very gentle and never gets mean
When she works she works with all her might
And it's a known fact she never gets tight
If you want to know more, a clue that will do
Is that "Deannie the Queenie" did the scheduling for Who's Who.

— B. D.

DORIS MUELLER AND DAVE WILSON

Organizations Editors

Doris and Dave on organizations made a fine start
As the lay-outs for their pages were added to the chart
They rejoiced at the group shots and groaned to see
How many said, "individual pictures it must be."
Reprints, reprints won't you ever come in ???
our work will ne'er end"
Were the last long crys from this team's den.

— B. D.

DOT BRIDGWATER AND BEN PENCE

Photo Editors

In charge of class pictures were Bridgwater and Pence
They are quiet, reserved, and have lots of sense
But the surest way to get them in a hex
Is to say you haven't been to Photo-Reflex
And they lose all decorum and get mad as Heck
With the daily message "Miss Campbell has no pictures to check."

— B. D.

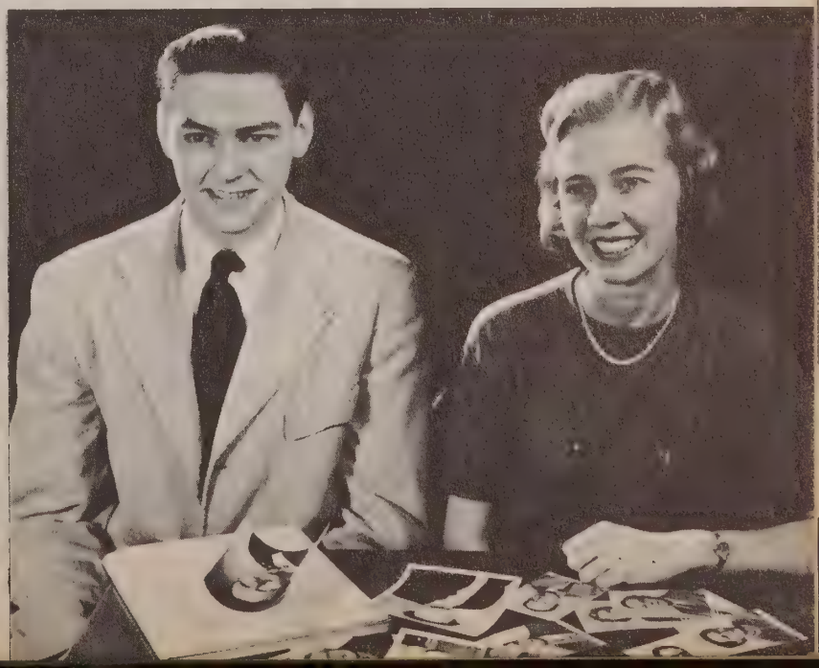

Office Staff

NORMA RIDGWAY AND BOB DOUGHERTY
Feature Editors

Feature Editors, Feature Editors, where have you been?
We've been out trying to get inspirations again
While trying to make all division pictures symbolic
We have developed a bad case of colic
Norma wrote up Radio School, Drama, and of course
Bob featured the Navy, perspective, and Air Force.

— By Yours Truly

JULIANN KLAPKHEKE
Activities Editor

A very strange young lady is Miss Klapheke
She wanted people with activities and for them did seek
Her question was, "aren't you in a fraternity or club?
If you are a wheel tell me about it, Bub."
Then when the activities list began to soar
Juliann wished the student body had studied more.

— B. D.

BETTY SHIRA AND LAWRENCE TOBE
Faculty Editors

Shira and Tobe worked with the faculty pages
They had to labor in kid gloves cause they were dealing with sages
The pictures of Gilbert, Birdwhistle, and Howe weren't enough
The Faculty Editors had to put in the other stuff
They wrote in the degrees, so the teachers could get their due
Such as B.A., Ph.D., Masters of Arts, and P.D.Q.

— B. D.

RUSS McDONALD, CHUCK PFEIFFER
AND JACK ELROD
Photographers

To Russ, Chuck, Winston and Jack the whole staff is grateful
We haven't always been nice to them — sometimes even hateful.
Their life has been hectic and full of gloom
They haven't had time to lunch outside the dark room
They spend all day photographing the Med and Dent Schools
And upon return they are greeted with "Haven't you printed
My symbolics, you fools?"

— B. I

Office Staff

BETTIE HUNN AND DONNA WALKER

These two gals are Donna Walker and Bettie Hunn
They've got so many pals they can't be outdone
Managing the office was the job that they chose
So they lounge around smoking and powdering their nose
They are jack of all trades and don't give any sass
Besides all their work, they add heaps of class.

— B. D.

MARY LEE JONES, ANN McDOWELL,
ERA McGOUGH AND BETTY QUINN

Here's to Mary Lee, Ann, Betty, and Era McGough
We couldn't have gotten along without you
You've come to the office through snow and rain
And never gripe when something is to be done again
The four of you should get a medal for stamina and nerve
Because "Those who sit and type also serve."

— B. D.

1950 Thoroughbred Staff

Editor-In-Chief ..... Kay Hardy
Business Manager ..... Dick Barnett
Associate Editor ..... Pat Long
Make-Up Editor ..... Martha Fowler
Asst. Make-Up Editor ..... Doris Deane
Organization's Editor ..... Doris Mueller
Asst. Organization's Editor ..... Dave Wilson
Photo Editor ..... Dot Bridgwater
Asst. Photo Editor ..... Ben Pence
Activities Editor ..... Julianna Klapheke
Feature Editor ..... Bob Dougherty
Asst. Feature Editor ..... Norma Ridgway
Faculty Editor ..... Betty Shira
Asst. Faculty Editor ..... Lawrence Tobe
Chief Photographer ..... Russ McDonald
Assistants ..... Chuck Pfeiffer and Jack Elrod
Office Manager ..... Betty Hunn
Typists—Mary Lee Jones, Era McGough, Betty Quinn, Donna Walker and Anne McDowell.
Sports Editor ..... Maurice Trautwein

SCHOOL EDITORS

Arts and Sciences ..... Lucille Coovel
Dental ..... Elliott Hester
Division of Adult Education ..... George Cunningham
Kent ..... Bessie M. Lowry
Law ..... Bill Mulloy
Medical ..... H. D. Gardner
Music ..... George Gilson
Speed ..... Jim Allen

Air Force Reserve Officers' Training Corps

A. F. R. O. T. C.

Left to Right—S/Sgt. Charles Lorence, Instructor; 1st Lt. Dolphus R. Dawson, Asst. PAS&T; Major Hugh J. Ray, Professor of Air Science and Tactics; M/Sgt. John H. Frantz, Instructor; T/Sgt. Charles D. Mandich, Instructor.

A unit of the UNITED STATES AIR FORCE RESERVE OFFICERS' TRAINING CORPS was established at the University of Louisville July 1, 1949.

The Faculty of the Department of Air Science was gathered from points both far and near. Major Hugh J. Ray, Professor of Air Science and Tactics joined this unit from Western Kentucky State College in July 1949, where he held a similar position in AFROTC activities. First Lieutenant Dolphus R. Dawson, Assistant Professor of Air Science and Tactics arrived here in August from Pope Air Force Base, located in North Carolina. Master Sergeant John H. Frantz, Administrative Chief and Instructor, departed from Kelly Air Force Base, San Antonio, Texas to join this unit in November. Technical Sergeant Charles D. Mandich, Instructor, reported from Langley Air Force Base, Virginia in September. Staff Sergeant Charles J. Lorence, Instructor, joined the staff in November from Municipal Airport, Cleveland, Ohio.

In August 1949, the old Mechanical Engineering laboratory located in Patterson Hall Annex was torn down and work was begun on the offices and classrooms for the new department.

The mission of the AFROTC is to develop in prospective college graduates qualities of leadership and other attributes essential to the student's progressive advancement leading toward a commission in the United States Air Force and to prepare him for immediate assignment to specific duties in the Regular Air Force, the United States Air Force Reserve and the Air National Guard.

The unit has enrolled over 80 students during its initial year at this Institution.

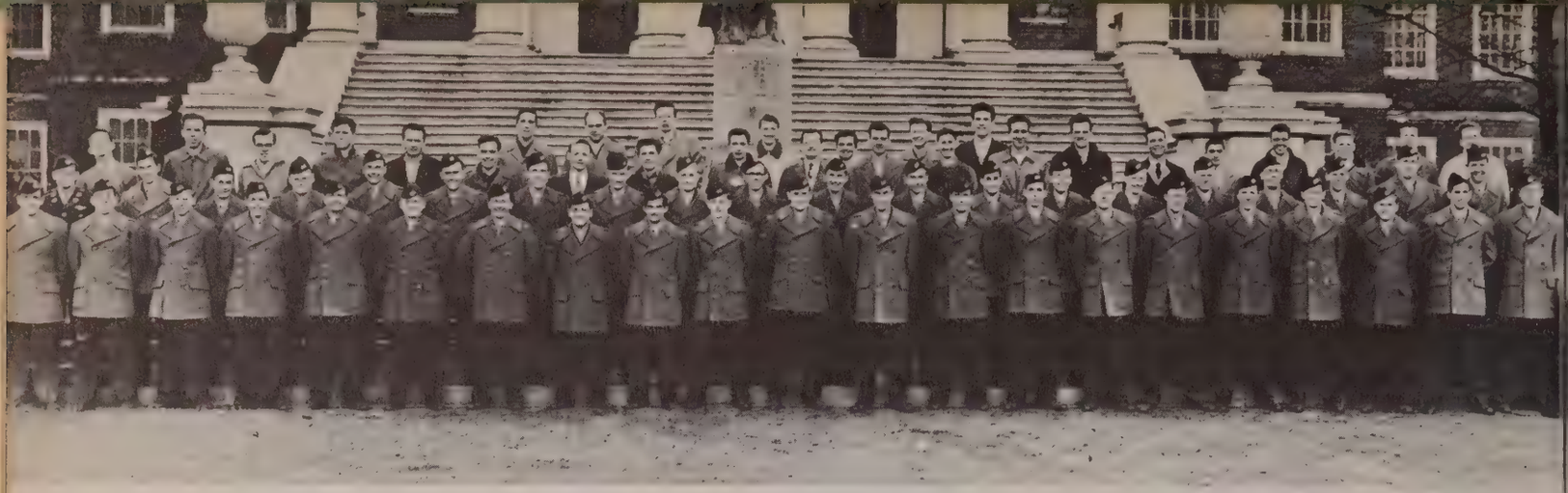

The A. F. R. O. T. C. Unit

Map Reading

Class In Session

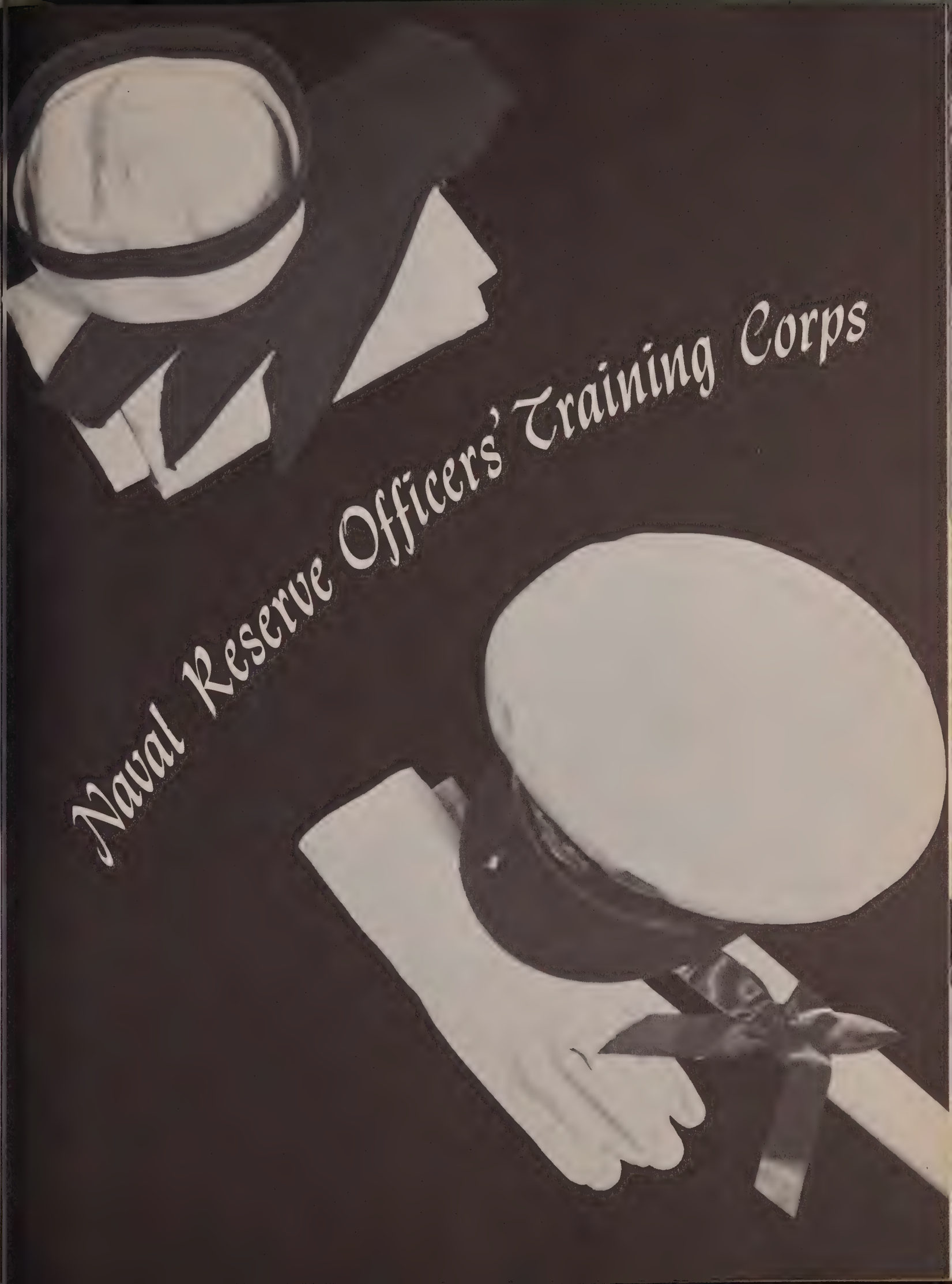
Naval Reserve Officers' Training Corps

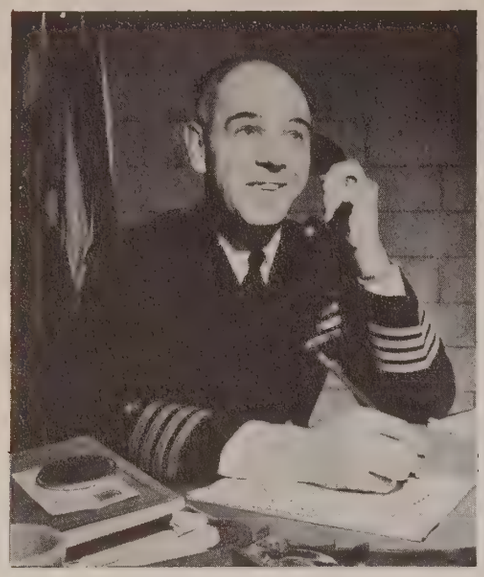

Captain G. C. Gill, USN
Professor of Naval Science

The Naval Science Building

Commander R. B. Kail, USN
Associate Professor of Naval Science

The Staff

Left to right: Lt. From; YNC Yoes; Lt. Commander Carmody; QMC McVicker; Lt. Price; M/Sgt. Murray.

Lillian Heckle and Pat Cavanaugh

THE NAVAL RESERVE OFFICERS' TRAINING CORPS here on Belknap Campus was converted from the war-time V-12 Unit in July, 1946. In September of that year the NROTC received its first freshman students, consequently, this June is the graduation date for the unit's first class.

The NROTC was established under authority of Section 22 of the Act of Congress of March 4, 1925, as amended (34 U. S. Code, Sup. 821, Public Law 729, 79th Congress). This law is more generally known as the "Holloway Plan".

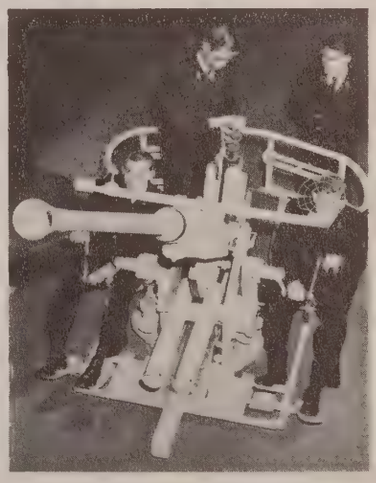

The purpose of the Naval Reserve Officers' Training Corps is to provide a supply of well-educated junior officers for the line and staff corps of the Regular Navy and Marine Corps, and to build up a reserve of trained officers who will be ready to serve their country at a moment's notice in a national emergency.

Entrance into the NROTC program is obtained as a result of a nation-wide aptitude test administered each December by the Naval Examination Board. The selectees are classified into two categories — Regular and Contract. The contract student receives subsistence only in the last two years of school, makes one cruise, and is commissioned in the reserve. The regular students receive retainer pay during the college year at the rate of $600 per year and the government provides the cost of tuition, fees, and textbooks. The regular student makes two cruises, takes one summer period of Aviation Indoctrination, and upon graduation must accept a commission as Ensign, USN, or 2nd Lt., USMC, if offered. After a period of 15 months to two years active duty, they will be given the chance to serve an additional year and to apply for a permanent commission in the Regular Navy or Marine Corps.

The University of Louisville NROTC Unit is the only one in the state of Kentucky.

First Row—Skinker, W. Brown, Briggs, Wilkerson, Huch, Eggers,
Second Row—Martin, Scherer, Rupp, Collins, Chandler, Dienes,
Third Row—Batchellor, Bossler, Greer, Eckert, A. R. Smith, Thompson,
Fourth Row—Wagner, Hornberg, P. Brown, O'Donnell, Gloor,

Speed Scientific

For free?

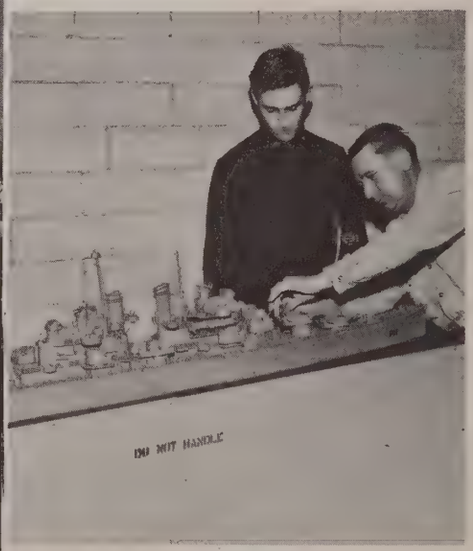

Interest

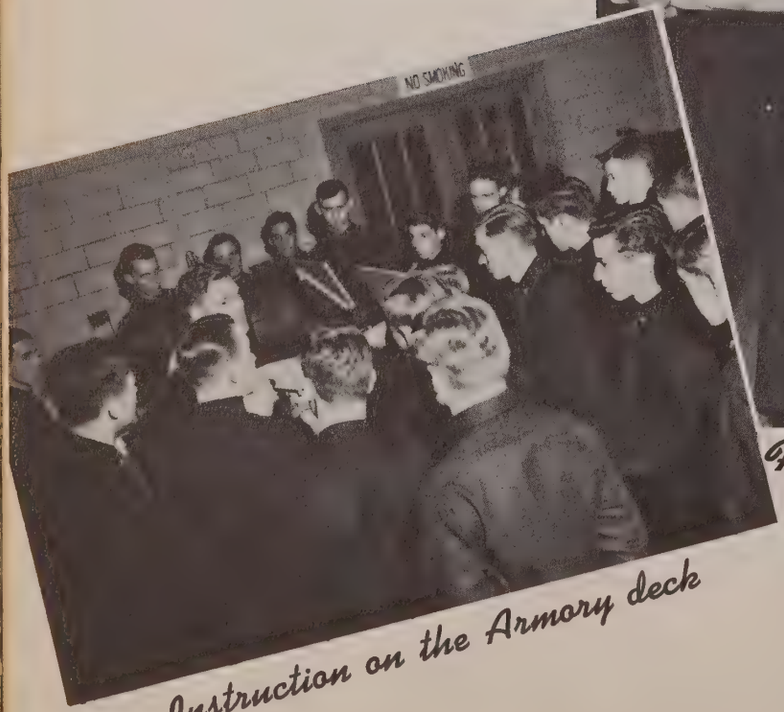

Instruction on the Armory deck

Freshman Year

School Company

Ulrich, Wheeler, Heidler, Parch, Ross.
Shaw, Mather, Baatz, Simms, Wells, Stead.
Sheehan, Hartman, Mavity, Brandfass, Hopewell, F. C. Campbell.
Whitehouse, Waters, Schwalbe, Miller, Moss, Haln, Neely.

At Guantanamo Bay, Cuba

Bon voyage

Instruction in publications

Sophomore Year

First Row—Katz, T. E. Campbell, Walther, deSaulles, Kinslow,
Second Row—Gensheimer, Feltovitch, Ballard, Ward, Sakal,
Third Row—Lucas, Kuder, Simmons, Avenengo, Brumley, Rivera,
Fourth Row—R. F. Wilson, Dolan, Rothschild, O'Bryan, Herb,

Arts and Sciences

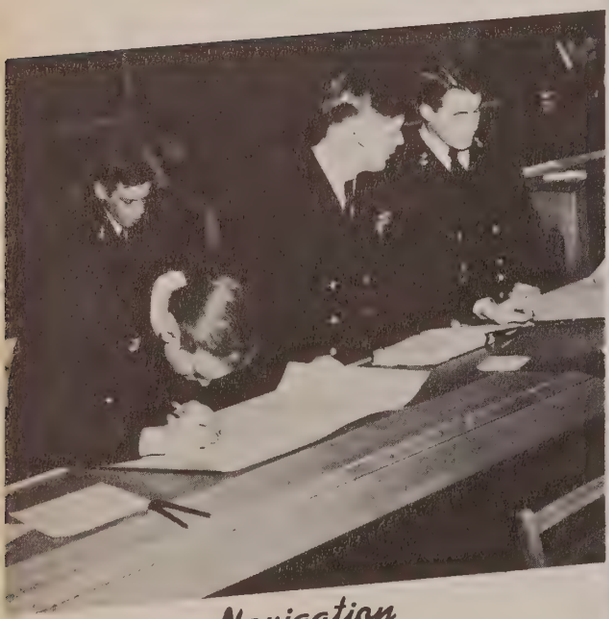

Navigation

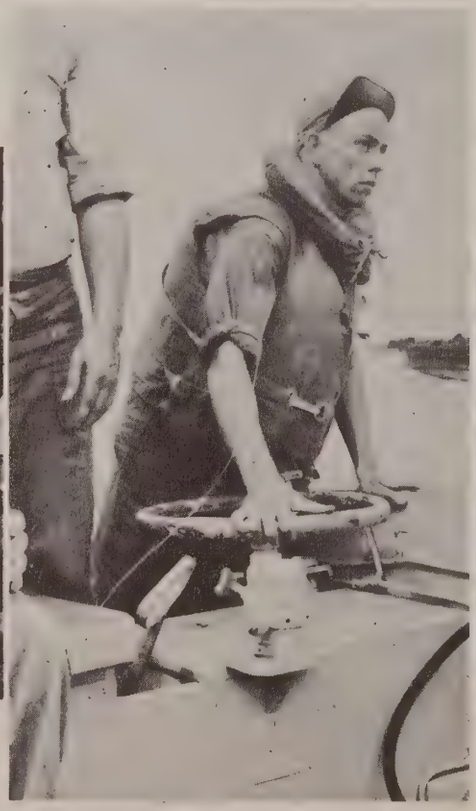

Kephart at the wheel

Amphibious Training

Junior Year

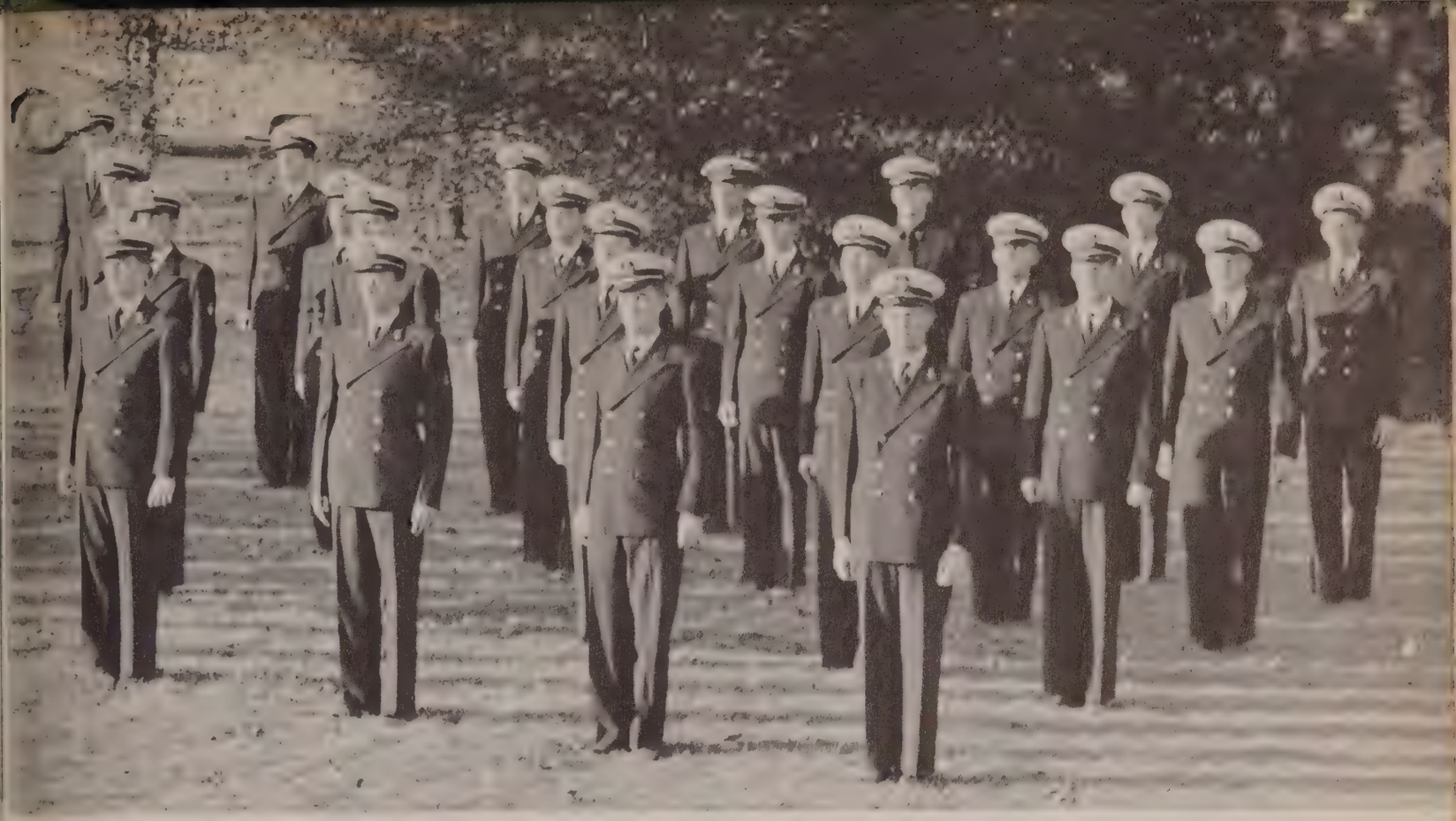

Company

J. R. Wilson, J. L. Smith, D. L. Smith, Schlinger, Clark, Reynolds.
White, Hollen, George, Kasel, Vaughn.
Kravitz, Huntsman, Kebshull, Dougherty.
Moers, Patterson, Williamson, Kephart, Timberlake, Stumbo.

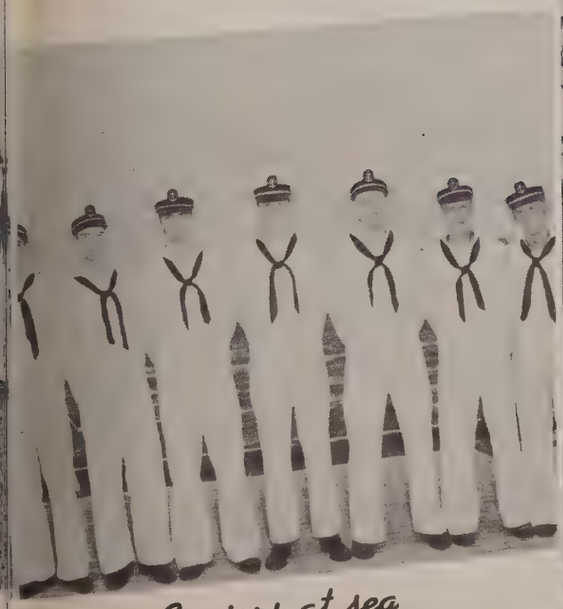

Seniors at sea

Marines at work

Study of Diesels

Senior Year

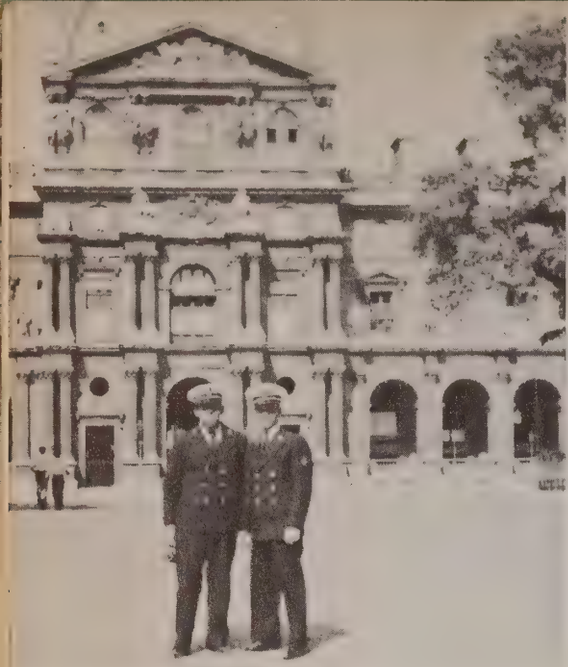

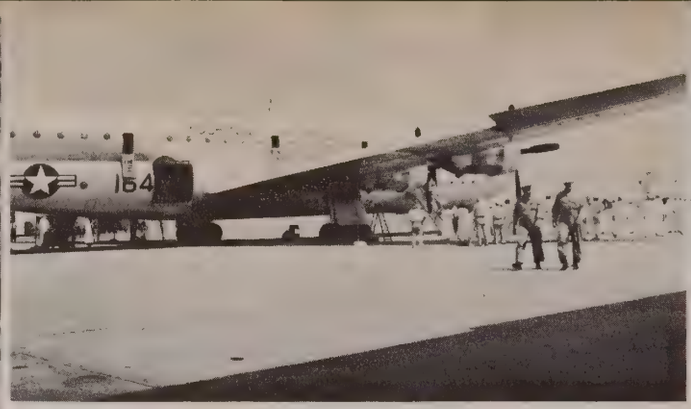
154

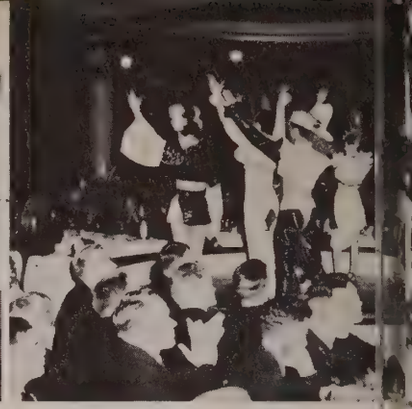

SAN
FRANCISC
HAWAII

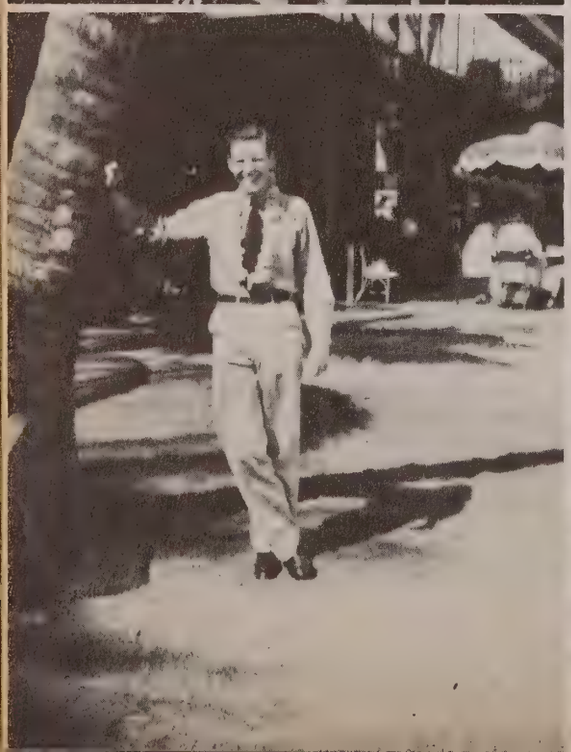

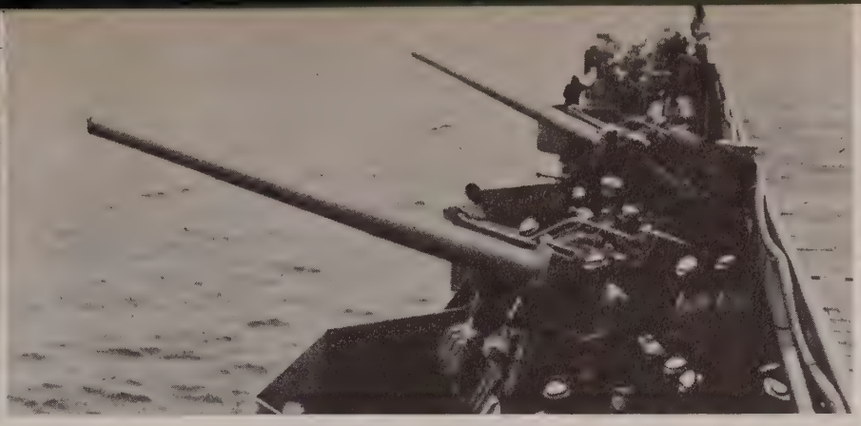

schiaparelli

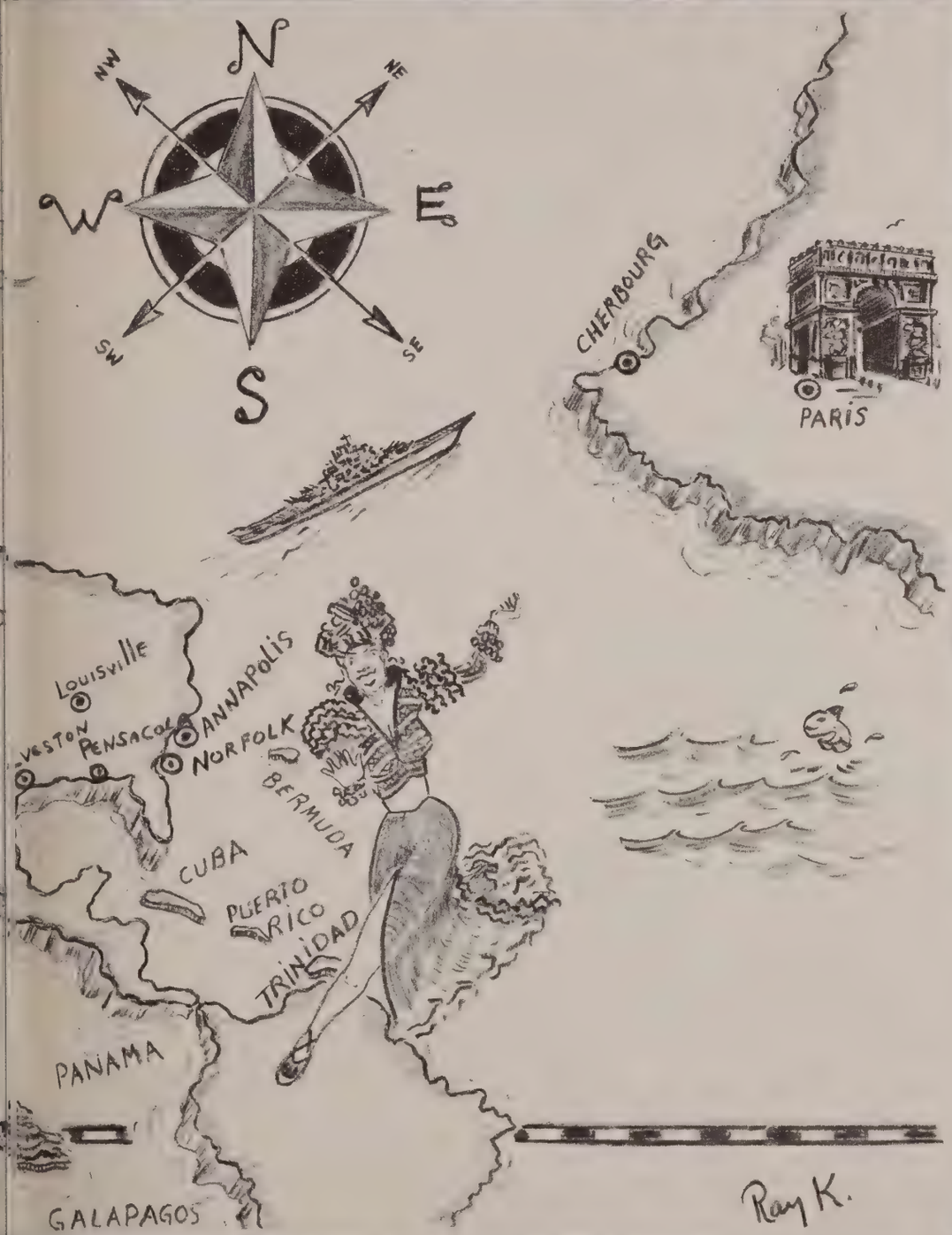
N
NW
NE
W
E
SW
SE
S
CHERBOURG
PARIS
LOUISVILLE
ANNAPOLIS
VESTON
PENSACOL
NORFOLK
BERMUDA
CUBA
PUERTO RICO
TRINIDAD
PANAMA
GALAPAGOS
Ray K.

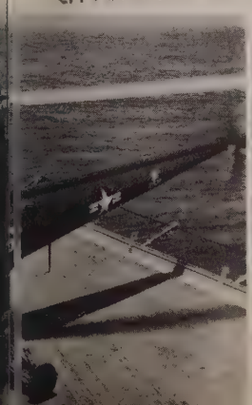

The Eagle and Anchor

Walter L. Crawford ..... President
Lester L. Alley ..... Vice-President
Robert W. Teeter ..... Secretary
William R. Kephart ..... Treasurer
Robert H. Dougherty ..... Social Chairman

The Eagle and Anchor Society was organized by the NROTC students in October 1948. The Society was formed in order to promote the professional and social activities of the Navy students in the University. Although relatively new, the Eagle and Anchor Society has vigorously entered the social life of the University of Louisville.

Summertime In The N. R. O. T. C.

Inspection

Street cafe in Paris

Flight Deck of Carrier

The Equator

Church in Panama

Venus deMilo and the boys

El Morro Castle in Puerto Rico

UNIVERSITY STUDENT COUNCIL

President—Hoyt D. Gardner

Vice-President—Jim Bowling

Treasurer—Jim Allen

Secretary—Peggy Coots

COMMISSION HEADS

Steve Click, N. S. A.
Allan Collier, N. S. A.
Charles Leibson, Publicity
Sam Stumbo, Progress
Jim Almand, Progress
Pete DeWilde, S. U. B.
Jimmy O'Neil, Student Chest
Bill Osmer, Student Chest
Lynn Mitchell, Convocations

MEMBERS-AT-LARGE

Jim Bowling, A&S
Barbara Burke, A&S
Frank Grdnic, A&S
Kay Hardy, A&S Ex-Officio
Don Rubel, A&S
Mary Ellen Stone, A&S
C. D. Blair, Dental
John Petry, Medical
Jim Allen, Speed

MEMBERSHIP

Joe Wilson, Pres. A&S
Bill Craddock, V. Pres, A&S
Ann Korfhage
Ray Potts
Henry Stratton, Pres. Law Council
James Dillion, V. Pres. Law Council
Frank Jones
B. M. Westberry
Paul Mahoney, Pres. Music Council
Robert Bischoff, V. Pres. Music
W. C. Kranz, Pres. Dent Council
Nick Nicholas, V-Pres. Dent Council
Louis Graham
Joe Pugh
H. D. Gardner, Pres. Med. Council
Tom DeGraffenreid
Jack Watkins
Lawrence Gilliam
George Gilson
Virginia Chambers
Ed Nadelman, Pres. Kent Council
Frank Schwarz, V. Pres. Kent Council
Sarah Marshall
Wallace Rose
Robert Downs, Pres. Municipal Coun.
Celesta Willis, V. Pres. Municipal
Ed Wahl, Pres. Speed Council
Johnny Slaten, V. Pres. Speed Council
Ed Green
Bob Edwards

UNIVERSITY STUDENT COUNCIL

James R. Almand, Robert E. Bischoff, C. D. Blair, Barbara Burke, Virginia Chambers, Steve Click, Allan Collier.

Jesse W. Craddock, Tom DeGraffenreid, Pete De Wilde, J. H. Dillion, Robert T. Downs, Robert S. Edwards, Lawrence U. Gilliam.

George W. Gilson, Louis W. Graham, Frank Grdnic, Edward Green, Kay R. Hardy, Frank L. Jones, Anne Korfhage.

William C. Kranz, Paul Mahoney, Sarah Marshall, Ed Nadelman, Nick N. Nicholas, James O'Neal, Bill Osmer.

John A. Petry, Ray Potts, Joe E. Pugh, Wallace A. Rose, Frank A. Schwarz, John W. Slaten, Mary Ellen Stone.

Henry D. Stratton, Sam Stumbo, Edward Wahl, Jack B. Watkins, Bill M. Westberry, Celesta Willis, Joe Wilson.

Delegates, Sam Stumbo, Kay Hardy, H. D. Gardner, Jim Bowling and Bob Delehanty, Regional President, sit in plenary session at the Congress. Tom DeGraffenreid, the other delegate, was absent at this session.

The Kentucky and Tennessee Regional Caucus in the Illini Student Union Building. The newly elected Regional President, Sam Stumbo, presides. Just like big political conventions the caucuses often ran on late into the night.

Our University Student Council sent five delegates to the Second Annual National Student Association Convention at the University of Illinois August 23 to September 4, 1949. They were chosen by the Council as their official representatives. This Congress was the largest student meeting ever held in the United States and was regarded by all the member universities as the major intercollegiate student event of the year.

The "Yes, we want the blanket charge" votes pile up on the right.

N. S. A. inspired project, blanket charge for our University's yearbook, caused campaigning for its adoption by the Thoroughbred staff officials. The All-Student vote on its adoption was conducted by our University Student Council members.

Another N. S. A. proposal was a Student Directory and Jim Almand and Sam Stumbo Co-Progress Chairmen of the University Student Council prepared our 1949 issue.

The Twelfth Annual Leadership Camp met at Sellersburg, Indiana, smaller in number, since only the presidents of the most influential and active organizations were invited by the University Student Council on the belief that more constructive plans and policies for the good of our University could be accomplished with a smaller and more select body. They met in one general workshop rather than breaking down into panels with reports from the panels in a one and only last general meeting as had been the custom in the past. This year under the leadership of Hoyt D. Gardner, University Student Council president, the Workshop theme was more unification of all the colleges in our University; in other words, the submerging of their individual traditions somewhat, and working toward growth and prestige for our University as a whole.

President Taylor opened the meeting with an address on "Spirit, a Necessary Ingredient for the Success of any Institution." Indeed, there was plenty of spirit in the meetings which began early in the morning and lasted late into the night. Student representatives and our faculty members discussed the present Athletic program with all our Athletic heads on hand to give the necessary information and to advise. Detailed plans were mapped out for the presentation of the Thoroughbred blanket charge plan to the students for their approval. The Student Directory was planned and Faculty Rating got a big okay from the Leadership Camp representatives. The N. S. A. delegates reported on the Congress and the projects proposed by N. S. A. for better education and better student government. The Foreign Student Exchange programs were explained by the delegates. It was a progressive Leadership Camp program and served its function of informing the students through their leaders of the administration's plans and policies for the coming school year. Together, planning student activities and the school's social program, stimulated friendship and understanding between the student leaders and greatly improved administration — faculty — student relationships.

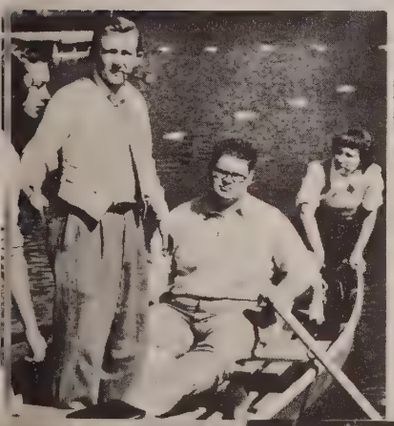

Jimmy O'Neil, Student Chest Chairman, gives Doris Mueller a helping hand as they take advantage of the Recreation period with Bettye Sue and Bob.

Al Collier, Jim Almand, and Pete De Wilde relax to music after a weary day.

Peggy Coots, Secretary, serves pie Camp-style to Bob Edwards.

Sam Stumbo, Jim Bowling, Kay Hardy, Tom DeGraffenreid, and H. D. Gardner give an early morning report on the N. S. A. Congress.

Student Union Building

The Student Union Building was a gift to the University and was opened formally in October 1947. Our aim is to center campus activities here and to serve the student body whenever possible.

Pete De Wilde
Chairman S.U.B.

Evelyn Kinniard
Music Room Hostess

Don McNeal

Thom O'Shaughnessy

Student Managers

FRYBERGER SING

THE ELEVENTH ANNUAL FRYBERGER SING was given May 11, 1949, on the lawn in the Quadrangle and it was sponsored by the University Student Council under the direction of the Progress Committee. It is a memorial presentation to Mrs. Agnes Moore Fryberger, a beloved instructor of music at our University from 1932 until 1939, the time of her death. The custom each year is to present cups for the best rendition by a boys' group and the best rendition by a girls' group and plaques for the second place winners. Lambda Chi Fraternity and Chi Omega Sorority carried away first place cups and Tau Kappa Epsilon Fraternity and Sigma Kappa Sorority carried away the second place plaques for 1949.

Dick George, president, and Jim Almand, Director, LAMBDA CHIS, admire their Fryberger cup for their superior singing in four-part harmony of "Caroline."

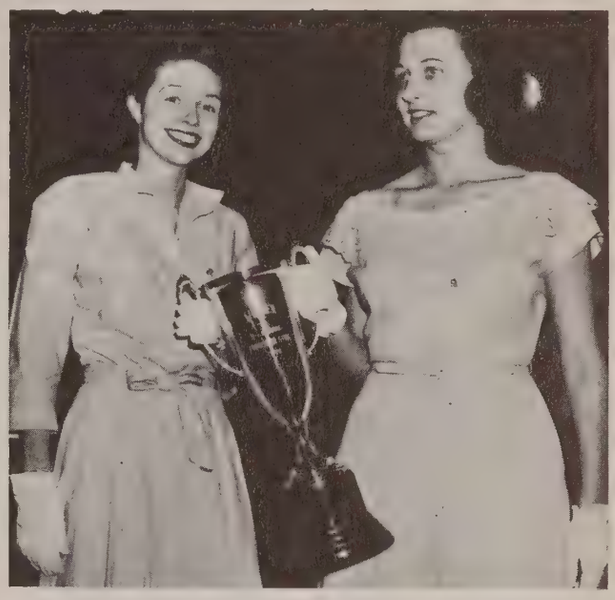

Mary Anna Brewer, president, and Betty Shira, Director, CHI OMEGAS, beam when presented with their Fryberger cup for their rendition of "China Figure."

BARBERSHOP AND BEAUTYSHOP QUARTET SING

THE SECOND ANNUAL BARBERSHOP AND BEAUTYSHOP QUARTET was presented December 13, 1949 under the sponsorship of the University Student Council and, also, under the direction of the Progress Committee. The contest is always enriched by the cooperation of the "Society for the Preservation and Encouragement of Barbershop Quartet Singing in America." This past winter, the Chordinals: Jim Almand, Russ Hedger, Barry O'Grady and Jack Burton sang their way to the possession of the Barbershop Quartet Trophy and copper shaving cups. The Chi Omegas: Nancy Boone, Marilyn Jeppson, Delores Waldron and Priscilla Shouse harmonized well enough to take home the Beautyshop Quartet Trophy and individual copper cups.

Chordinals: Barry O'Grady, Jack Burton, Russ Hedger and Jim Almand.

Chi Omegas: Nancy Boone, Delores Waldron, Priscilla Shouse and Marilyn Jeppson.

Arts and Science

EDITOR

LUCILLE COOVEL

LIBERAL ARTS

Dean John Julius Oppenheimer

DEAN OPPENHEIMER

Since 1930 Dr. Oppenheimer has been serving as a capable dean and qualified administrator for the College of Arts and Sciences. Through his experiences as an educator at the Universities of Minnesota, Idaho, Missouri, and Stephens College, he has greatly expanded our school's curriculum. Not only is he interested in making the University of Louisville's Liberal Arts College more "liberal", but throughout his travels, lectures and correspondence he is continually striving for the development of a broader curriculum in the general educational field for all Arts and Sciences Colleges throughout the nation.

Dean Oppenheimer received his B.S. and M.A. from the University of Missouri, and his Ph.D. from Columbia University.

College of Arts and Sciences

Belknap Campus is the home of our College of Arts and Sciences, the largest and most varied day time college in "Our University as it is Today."

Since 1798, when it was known as the Jefferson Seminary, and more particularly, since 1924 when it was moved to Belknap Campus this college has steadily increased and improved its physical facilities. The enrollment has skyrocketed and that resulted in a natural increase in our faculty members. Many new departments and courses have been added, and some have become the most popular departments on campus.

Our enrollment today is 2,255 and, though most of our students still come from Louisville and neighboring areas, we have representatives from most every section of the United States and numerous students from countries outside America.

One of the attractions at Belknap Campus is our training for the professional and graduate schools. Our college offers a liberal education for life to all the students who pass through our ranks. Down its walks and through its scheme of buildings are passing future doctors, lawyers, dentists, chemists, physicists, scientists, educators and artists of the future.

Yes, our college contains a varied sort of student and they go through this part of the University and are sorted into many areas of life or into the other professional schools better prepared to live a fuller life from their liberal education in Arts and Sciences College.

CARL ABNER, B.A., Queens University; M.A., Columbia University; Instructor of Economics. 1930 Avery Court.

PAUL F. ANGIOLILLO, B.A., Columbia University; M.A., Columbia University; Ph.D., University of Iowa; Assistant Professor of Romance Languages. 746 Colorado Ave.

ROBERT AMMONS, B.A., San Diego State; U.C.L.A. Secondary Credential; M.A., University of Iowa; Ph.D., University of Iowa; Assistant Professor of Psychology.

CHARLES M. BEARD, B.A., University of Kentucky; M.A., University of Kentucky; Instructor of Economics. Y.M.C.A., 3rd and Broadway.

CARTER BECHTEL, B.S., Western Kentucky State Teachers College; M.A., Ohio State University; Instructor of Psychology. St. Charles Place, Apt. No. 18A.

JUSTUS BIER, Ph.D., University of Zurich; Head of the Department of Fine Arts; Professor of Art History. Glenbrook Road.

MAX INGERSOLL BOWMAN, A.B., DePauw University; M.S., University of Illinois; Ph.D., Indiana University; Associate Professor of Chemistry. 823 East Burnett.

PAUL HOOVER BOWMAN, A.B., Bridgewater College; M.A., University of Pennsylvania; B.D., Crozer Seminary; Assistant Professor of Psychology. 144 Pennsylvania.

WILLIAM F. BRAASCH, JR., B.S., University of Wisconsin; M.A., Columbia University; Director of Field Relations and Placement; Instructor of Education. 1256 Cherokee.

SHERRILL BRAKMEIER, B.A., University of Louisville; Instructor of Physical Education. 1322 Cecil.

WILLIAM M. CLAY, B.A., Transylvania College; M.A., Transylvania College; Ph.D., University of Michigan; Associate Professor of Biology. 409 Christopher Place.

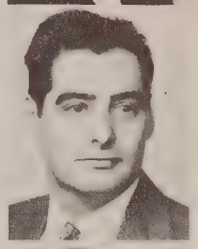

GERALD A. COLE, A.B., Middlesburg College; M.A., St. Lawrence; Ph.D., University of Minnesota; Assistant Professor of Biology. Okolona, Ky.

GROVER L. CORLEY, B.A., Newberry College; M.A., University of South Carolina; Ph.D., University of Wisconsin; Associate Professor of Chemistry. 1201 Valley Drive.

Dr. Bier's Art Class

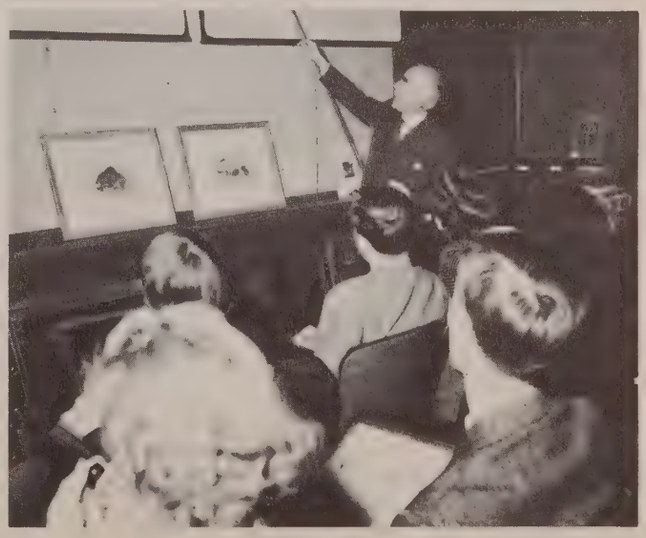

FACULTY

The Faculty Cheerleaders

WALTER CREESE, B.A., Brown University; M.A., Harvard University; Ph.D., Harvard University; Assistant Professor of Art History. 2082 Douglas Blvd., Apt. 3.

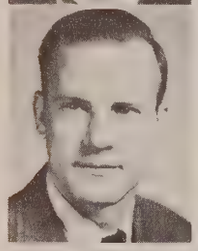

JAMES T. CUMMINGS, A.S., Fordham University; M.S., Fordham University; Instructor of Mathematics. 3514 Grandview Ave.

P. A. DAVIES, B.S., Colorado State College; M.S., Colorado State College; Ph.D., Harvard University; Head of the Department of Biology. 3124 Meadowlark Road.

KATHLEEN DRUMMOND, B.S., Indiana State Teachers College; M.S., University of Illinois; Secretarial Science Instructor. 418 West Ormsby.

WILLIAM EKSTROM, B.A., University of Illinois; M.A., University of Illinois; I.A., Harvard University; Ph.D., University of Illinois; Assistant Professor of English. 1823 South Third.

META RILEY EMBERGER, B.A., Western State Teachers College; M.A., University of Kentucky; Assistant Professor of English. 1801 Spring Drive.

MARY JO FINK, B.A., Ohio State University; M.A., Ohio State University; Assistant Professor of Modern Languages. 1039 Everett Avenue.

WILLIAM F. FURNISH, A.B., University of Louisville; M.D., University of Louisville; Associate Professor of Biology. 1386 South Third Street.

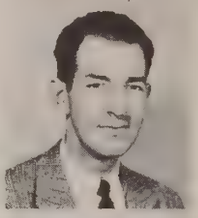

CHESTER ARTHUR GARRISON, B.A., Dartmouth College; M.A., Columbia University; Instructor of English. 1743 Spring St.

CREIGHTON GILBERT, B.A., New York University; Washington Square College; Instructor of Art History. 428 South First.

ROLLIN E. GODFREY, B.A., Missouri Valley College; M.A., University of Louisville; Instructor of Education. 2116 Gladstone Ave.

FRANCES GOLDSMITH, B.S., University of Tennessee; M.S., University of Minnesota; Head of the Department of Home Economics. 2205 Sheffield Boulevard.

BLAINE M. GORDON, A.B., Princeton University; M.A., Indiana University; Assistant Professor of Economics and Commerce. 1028 Camden.

FORTUNA GORDON, B.A., Goucher College; M.A., University of Maryland; Ph.D., Universidad Nacional de Mexico; Assistant Professor of Spanish. 418 W. Ormsby.

JUDSON GRAY, B.A., University of Chicago; M.A., University of Chicago; Instructor of Social Science. 2324 Alta.

KATHARINE HALL, B.S., University of Tennessee; M.S., University of Tennessee; Instructor of Home Economics. 4031 Brookfield.

SUE HALL, B.S., University of Nebraska; M.S., University of Southern California; Ph.D., Ohio State University; Associate Professor of Physical Education. 3125 Randolph.

CHAS. H. HARDESTY, A.B., Kentucky Wesleyan; M.A., University of Louisville; Instructor of Economics. 1237 Eastern Parkway.

HENRIETTA HART, B.A., Miami University; M.A., Indiana University. 5623 Southern Parkway.

ERNEST HASSOLD, Ph.D., University of Chicago; Head of the Department of English. 126 S. Birchwood.

REUEL G. HEMDAHL, B.A., Augustana College; Ph.D., Northwestern University; Associate Professor of Political Science. 5606 Southland Boulevard.

GERHARD HERZ, Ph.D., University of Zurich; Professor of History of Music. 1039 Everett Avenue.

ARLAND HOTCHKISS, Ph.D., Cornell University; Assistant Professor of Biology. Belknap Campus.

LAURENCE LEE HOWE, A.B., LL.B., University of Louisville; M.A., Ph.D., University of Chicago; Associate Professor of History. 2026 Confederate Place.

WILLIAM C. HUFFMAN, M.A., Northwestern University; Associate Professor of Economics and Commerce. 1424 St. James Court.

ELIZABETH S. JONES, B.A., University of Kentucky; M.A., University of Illinois; Instructor of English. 1444 St. James Court.

Mrs. Jones poses for her portrait

FACULTY

Guest of Honor, Curt Sachs

ROBERT I. KUTAK, B.A., Western Reserve University; M.A., Columbia University; Ph.D., Columbia University; Head of the Department of Sociology. 1820 Fleming Road.

RALPH A. LORING, B.S., Dartmouth College; M.A., Harvard University; Ph.D., Ohio State University; Head of the Department of Physics. 1212 Wolfe Avenue.

HARVEY B. LOVELL, B.A., Bowdoin College; M.A., Ph.D., Harvard University; Professor of Biology. 3011 Meade Avenue.

RICHARD KAIN, B.A., Swarthmore College; M.A., University of Chicago; Ph.D., University of Chicago; Professor of English. 564 Sunset Road.

WILLIAM CASSELL MALLALIEU, B.A., M.A., Ph.D., Johns Hopkins University; Acting head of Department of History and Political Science. 6805 Carolyn Road.

NOBLE H. KELLEY, B.A., M.A., Ph.D., University of Iowa; Head of the Department of Psychology. 5700 Southland Boulevard.

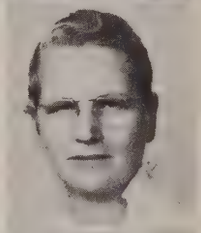

ELIZABETH MAYO, B.A., Transylvania; M.S., University of Chicago; Instructor of Physics. 2605 Delor Avenue.

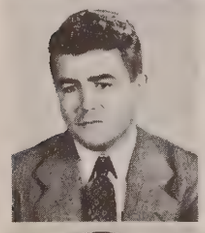

RAYMOND A. KEMPER, B.A., Washburn University; M.A., Columbia University; Associate Professor of Psychology. 5307 Buckner Avenue.

JOHN W. McCARTHY, A.B., Harvard University; B.D., Union Theological Seminary; M.ED., Temple University; Ph.D., Columbia University; Assistant Professor of Philosophy. Belknap Campus.

WALTER E. KNIGHT, B.A., Western State Teachers College; M.A., George Peabody Teachers College; Associate Professor of Economics. 1920 Trevilian Way.

CHARLES OMAR McMAHON, B.A., Harvard University; M.A., Princeton University; Professor of Romance Languages. 205 Pennsylvania Avenue.

LEONARD KOESTER, M.A., Washington University, Ph.D., University of Munich; Associate Professor of German. Log Cabin Lane, Anchorage.

ROBERT G. McQUAIN, B.A., M.S., University of West Virginia; Instructor of Biology. 1026 Brook Street.

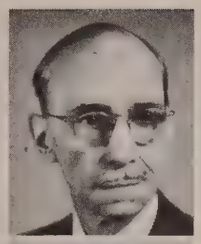

A. R. MIDDLETON, B.A., Ph.D., Johns Hopkins University; Professor of Biology. 1329 South Floyd.

CARL E. MOORE, B.S., Eastern State Teachers College; M.S., University of Louisville; Instructor of Chemistry. 1612 Algonquin Parkway.

WALTER LEE MOORE, B.A., Albion College; M.A., Ph.D., University of Illinois; Associate Professor of Mathematics. R. F. D. No. 1, Coral Ridge, Ky.

JOHN JULIUS OPPENHEIMER, B.S., University of Missouri; M.A., University of Missouri; Ph.D., Columbia University; Head of the Department of Education. 2318 Saratoga Drive.

GILBERT S. OHLMANN, B.A., University of Louisville; M.A., St. Louis University; Assistant Professor of English. 1746 Deer Park.

WILLIAM PEDEN, B.S., Bowling Green College; C.P.A., Tennessee State; L.L.B., University of Louisville, Instructor of Accounting. 4005 Elmwood.

SIGFRED PETERSON, B.S., University of California; Ph.D., University of Minnesota; Assistant Professor of Chemistry. 2411 South Fifth.

WALTER RINNE, A.B., University of Louisville; M.S., University of Louisville; Instructor of Chemistry. Belknap Campus.

EDMOND R. SCHLESINGER, LL.D., University of Vienna; Assistant Professor of Modern Language. 1365 South Third.

GRADUS L. SHOEMAKER, A.B., Hope College; M.A., University of Illinois; Ph.D., University of Illinois; Assistant Professor of Chemistry. 1620 Eastern Parkway.

GUY STEVENSON, B.A., Georgetown College; M.A., University of Illinois; Ph.D., University of Illinois; Head of the Department of Mathematics. 1009 Cardinal Drive.

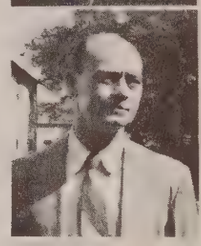

WELDON STONE, B.A., Baylor University; M.A., Southern Methodist University; Associate Professor of English. 1745 Shady Lane.

SIDNEY D. TERR, B.A., M.A., Cornell University; Ph.D., Ohio State University; Associate Professor of History. 119 Cambridge Drive.

Dean Walker drinks with the crowd

FACULTY

Dr. Moore and his equipment

ESTELLE VOLIN, A.B., Brooklyn College; M.A., Columbia University; Instructor of Education. 1918 Avery Court.

ROBERT AUSTIN WARNER, A.B., ED.M., Harvard University; Ph.D., Yale University; Professor of Social Sciences. Y-1 Greentree Manor.

H. SHERWOOD WARWICK, JR., B.A., Princeton University; M.A., Ph.D., Ohio State University; Associate Professor of History. 2460 Grinstead Drive.

INEZ WEBB, B.S., Carson Newman College; M.S., University of Tennessee; Assistant Professor of Home Economics. 3125 Randolph Avenue.

WILLIAM T. THOMPSON, B.S., Indiana State Teachers College; M.S., University of Illinois; Assistant Professor of Economics and Commerce.

HARVEY C. WEBSTER, B.A., M.A., Oberlin College; Ph.D., University of Michigan; Associate Professor of English. 3815 Warner Avenue.

HILDA THRELKELD, B.A., Transylvania College; M.A., University of Kentucky; Ph.D., Columbia University; Professor of Education. 1544 Eastern Parkway.

JOHN J. WEISERT, B.A., University of Louisville; M.A., Columbia University; Ph.D., Columbia University; Assistant Professor of German. 1819 Harvard Drive.

MONA THURSTON, M.A., University of Iowa; Instructor of English. 4903 So. Fifth St.

RICHARD H. WILEY, A.B., M.S., University of Illinois; Ph.D., University of Wisconsin; Head of the Department of Chemistry. Belknap Campus.

MASON TUSH, A.B., University of Louisville; M.A., Northwestern University; Associate Professor of Economics. 517 North Twenty-Seventh Street.

ULFERT WILKIE, M.A., University of Iowa; Assistant Professor of Painting. 2101 South First Street.

CARL ADAMS, University of Michigan, M.S. University of Michigan, Ph.D. Brown University, Assistant Professor of Physics. 2028 Confederate Place.

E. G. ANDRESEN, Diplomatic Exchange Professor, Technical University of Berlin, Lecturer in Physics.

RUE L. BEALE, B.S. Murray State Teachers College, M.A. Peabody, Instructor of Economics. Green Tree Manor.

MORRIS BEIN, B.A. University of Louisville, M.A. University of Louisville, Assistant Professor of English. 416 Chippewa Drive, Jeffersonville, Ind.

RAY L. BIRDWISTELL, B.A. Miami University, M.A. Ohio State University, Instructor of Sociology. 124 Cambridge Drive.

RAY H. BIXLER, B.Ed. Illinois State Normal, M.A. Ohio State University, Assistant Professor of Psychology. 3032 Peale.

ALBERT BOITER, A.B. Columbia University, M.A. Columbia University, Instructor of Social Science. 1085 Southland Blvd.

JOHN R. BRODERIUS, B.A., Augustana College, Ph.D. University of Chicago, Head of the Department of Modern Languages. 2068 Eastern Parkway.

C. E. BURKHEAD, A.B. Western Teachers College, M.A. University of Kentucky, Instructor of Mathematics. 739 Jefferson Court.

MARY E. BURTON, B.A. University of Louisville, M.A. University of Louisville, Ph.D. Cornell University, Associate Professor of English. 3125 Randolph Avenue.

MARTIN D. CARMODY, Assistant Professor of Naval Science. Route No. 1, Anchorage, Ky.

JOHN R. CRAF, B.S. Columbia University, M.A. Columbia University, Ph.D. New York University, Associate Professor of Economics and Commerce. 1334 South 3rd Street.

CAROL WEDEKIND DOWELL, B.A. University of Louisville, M.P.A. Wayne University, Instructor of Political Science. St. Charles Apts.

LT. DOLFUSS R. DAWSON, Air Science, 142 Kingston Ave.

GEORGIA C. ETHRIDGE, A.B. University of North Carolina, M.A. University of North Carolina, Instructor of Social Science. Prospect, Ky.

CLARENCE W. FORD, A.B. University of Louisville, M.S. University of Kentucky; Lecturer in Mathematics. 235 South 39th St.

LT. J. L. FROM, JR., B.S. United States Naval Academy, Assistant Professor in Naval Science. 4615 Cliff Ave.

MARIAN R. HALL, B.S. Kansas State Teachers College, M.A. Yale University, Instructor of English. 2515 Lakeside Drive.

GEORGE H. HALLMAN, B.S. University of Minnesota, M.A. University of Minnesota, Instructor of Social Science. 520 N. Fairbanks, Jeffersonville, Ind.

DON L. HARMON, A.B. University of Louisville, M.A. University of Louisville, Instructor of Biology. 315 Eastern Parkway.

BERNARD HICKMAN, B.S. Western Kentucky State College, M.A. University of Kentucky, Assistant Professor of P.E. 1916 Hampton Court.

GRANT H. HICKS, A.B. University of Louisville, M.A. University of Louisville, Certificate of Business Administration University of Cincinnati, Assistant Professor of History and Political Science. Henryville, Ind.

LOUIS C. KESSELMAN, B.A. Ohio State University, M.A. Ohio State University, Ph.D. Ohio State University, Assistant Professor of Political Science. 1291 Willow Ave.

BETTY ANNE KIRLIN, B.S. Ursuline College, M.S. Florida State University, Instructor of Physical Education. 2436 Sherry Road.

ROLUALD KRAUS, Academy for Medallic Art, Vienna, Art Academy, Stuttgart, Art Academy, Berlin, Art Academy, Dusseldorf, Art Academy, Kunstgerbeschule, Assistant Professor of Sculpture. 2113 South First Street.

DAVE LAWRENCE, B.A. University of Kentucky, M.A. University of Kentucky. Instructor in Physical Education. 209 Fairfax Street.

ALBERT J. LATHAM, A.B. University of Virginia, M.S. University of Pittsburgh, Ph.D. University of Pittsburgh, Assistant Professor of Psychology. 4300 Winchester Road.

KATHERINE LEWIS, A.B. University of Louisville, B.B. Western Reserve University, Lecturer in Library.

EUGENE LEAKE, Yale School of Foreign Arts. Lecturer in the Art Center. Shelbyville Road.

RALPH A. LORING, B.S. Darthmouth College, M.A. Harvard University, Ph.D. Ohio State University, Professor and Head of the Department of Physics. 1212 Wolfe.

ERNEST LYONS, A.B. Marshall College, M.M. Eastman School of Music of the University of Rochester University, Director of the Department of Bands and Assistant Professor of Music. 2037 South Shelby.

BOYD MARTIN, Director of Dramatics, Instructor of Public Speaking.

DAVID MAURER, A.B. Ohio State University, Ph.D. Ohio State University, Professor of English. Route No. 3, Nachand Lane, Jeffersontown, Ky.

DOLORES McDONALD, B.S. Kansas State College, M.S. Kansas State College, Instructor of Mathematics. 2615 Peachtree.

MRS. WILLIAM E. MITCHELL, A.B. Florida State College for Women, M.A. Florida State College for Women, Instructor of Psychology. 418 Iola Road.

RALPH NASH, A.B. Duke University, M.A. Duke University, Instructor of English. 1407 South 4th Street.

DORIS M. NICKEL, B.S. Indiana State Teachers College, M.S. Indiana University, Instructor of Secretarial Science. 418 West Ormsby.

JOHN PHILLIPS, Assistant Professor of Chemistry. 1393 3rd St.

CHARLES WALKER PREWITT, A.B. Transylvania, M.A. University of Kentucky, Instructor of Natural Science. 503 Stansifer Ave., Clarksville.

SIEGFRIED H. REIS, B.S. University of Wisconsin, M.A. University of Wisconsin, Instructor of Social Science and History. 6612 Strawberry Lane.

WALTER RINNE, A.B. University of Louisville, M.S. University of Louisville, Instructor of Chemistry. 667 South 35th Street.

EDMOND R. SCHLESINGER, LL.D. University of Vienna, Assistant Professor of Modern Language. 1365 South Third.

WOODROW M. STRICKLER, B.S. Bucknell University, M.B.A. University of Pennsylvania, Associate Professor of Economics. 2001 Trevilian Way.

GUY STEVENSON, A.B. Georgetown College, M.A. University of Illinois, Ph.D. University of Illinois. 1009 Cardinal Drive.

WILLIAM T. THOMPSON, B.S. Indiana State Teachers College, M.S. University of Illinois, Assistant Professor of Economics and Commerce. 1361 South Fourth.

HARVEY C. WEBSTER, B.A. Oberlin College, Ph.D. University of Michigan, Associate Professor of English. Johnson School Lane, Fern Creek.

CLARK F. WOOD, B.A. University of Kentucky, M.A. University of Kentucky, Instructor of Physical Education. 5344 Halsey Court.

KAPPA PI EPSILON FRATERNITY

Carl Abner
Ray Birdwhistle
Albert Boiter
Paul Bowman
Milton Bronner
Floyd W. Crawford
O. P. Dobie
Carol L. Dowell
Georgia Ethridge
Rollin Godfrey
Lewis Gorin
Judson Gray
Reuel Hemdahl
Grant Hicks
Lawrence Howe
Nobel Kelly
Raymond Kemper
Louis Kesselman
Walter E. Knight
Robert Kutak
Maribel Laufenburg
William Mallalieu

President Reuel Hemdahl — Vice-President Robert Warner — Sec'y-Treas. Mason Tush

Kappa Pi Epsilon is a local fraternity which meets once a month for a dinner, good fellowship and the presentation of a substantial paper on some problem of general interest to the group.

The members of this group are composed of history and political science professors. Outstanding seniors in these two fields as well as graduate students are also members.

The meetings are now held in the Jefferson room. The speakers are usually selected from the group and occasionally are brought from outside sources.

Mathilda Mathison
Jack Meisburg
James R. Merritt
Samuel S. Morris
Israel Noamani
J. J. Oppenheimer
Charles Henry Parrish
Edwin Paul
Richard Piatt
Siegried Ries
Helen A. Sanders
Franklin A. Smith
Charles Swink
Sidney Terr
Hilda Threlkeld
Mason Tusk
Frank Vicroy
Robert Warner
H. S. Warwick
Emory Wesley
Howell V. Williams
George D. Wilson

Revue of Spring '49 Honors

Tom Shively

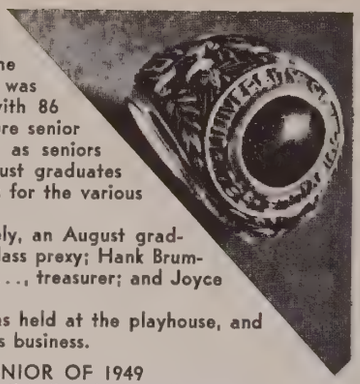

ELECTION OF SENIOR CLASS OFFICERS

During the latter part of April, the Arts and Sciences Student Council sponsored the election of 1949 Senior Class Officers. It was decided by the Council that all students with 86 hours or more, could vote in this and all future senior elections, since they are officially classified as seniors by the school, and that both June and August graduates of the same year were eligible as candidates for the various class offices.

After a lively campaign, Thomas P. Shively, an August graduate, majoring in Chemistry, was chosen as class prexy; Hank Brumleve, vice-president; ....., treasurer; and Joyce Haley, secretary.

After the election, a class convocation was held at the playhouse, and plans were laid for execution of all senior class business.

MOST OUTSTANDING SENIOR OF 1949

Also in April, the Arts and Sciences Council balloted Maxwell C. Spicker, a June graduate, majoring in Commerce, as the Most Outstanding Senior of 1949. The announcement was made at the Senior Prom in June.

STANDARDIZED SENIOR CLASS RING

For years, many attempts had been undertaken to standardize the Class Ring for all schools of the University of Louisville . . . however, until 1949, and the event of election of the 1949 Senior Class Officers, no degree of success was attained.

Each school had makeshift designs of their own . . . Medicine, Dentistry, Speed and Arts and Sciences . . . especially so the latter . . . with a number of cheap, motley designs . . . which were neither of good design nor of a suitable grade material that could add prestige to the school.

In cooperation with University administrative officials, Tom Shively, the '49 Arts and Sciences Senior Class President and the other staff officers of the '49 class, undertook the task of eventual standardization of all University rings.

In the shortest possible time, Shively and Hank Brumleve, the '49 "Veep", contacted various jewelry representatives in the city, held rush conferences with the University Student Council and school officials, received bids and charts of the prospective new rings . . . and in the short space of a month, had a new, classy, standardized Senior Class Ring, of high quality material, out of the contemplation stage, off the "drawing boards" and ready for the jeweler's dies.

For the first time in history, the schools of the University of Louisville now have the same standardized Senior Class Ring.

Max Speicker, Kappa Alpha.

TUG OF WAR FOR THE SCHOLARSHIP CUP

Below: For the spring term Chi Omega Sorority received the Scholarship Cup for the Women's groups but Delta Phi Epsilon was a close second. In the Fall term the Delta Phi Epsilon sorority captured the cup for their mantel and Chi Omega was beaten only by fractional difference.

Henny Perkins, Chi Omega, received the Kappa Delta Award for the most outstanding woman majoring in Psychology.

Hilda Lorenz, Cardinalette, was awarded the Sigma Kappa Award for the most outstanding Woman Senior in Arts and Sciences College.

Mrs. Ethel Giesel, Kent School, received the Chi Omega Award for the most outstanding woman majoring in Sociology.

Jane Brooks, Cardinalette, was awarded the Mortar Board Award for the most outstanding freshman woman in Arts and Sciences College.

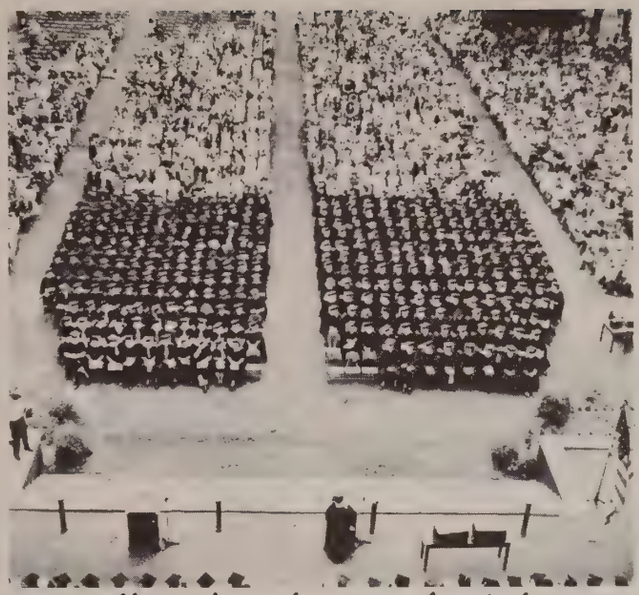

This class has graduated

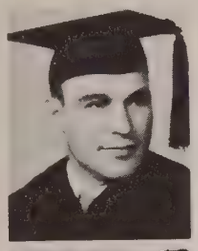

MARVIN J. ANDERSON, Louisville, Ky.
Physics.

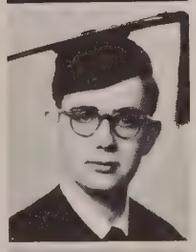

WILLIAM JAMES ARNOLD, Louisville, Ky.
Zoology; Tau Kappa Epsilon; Medical Science Club; Biology Club; Kentucky Society of Natural History; Pep Club; Band; Fencing.

JANE ASHTON, Louisville, Ky.
English; Pi Beta Phi, Censor, Corresponding Secretary, Recording Secretary, Program Chairman; French Club, Treasurer; Women's Recreational Association; Women's League; Playhouse.

JAMES LUKE BARRY, Louisville, Ky.
Spanish; Spanish Club.

HERBERT M. BEARD, Irvington, Ky.
Psychology.

ROBERT JEFFERY BROWN, Louisville, Ky.
Psychology; Sigma Alpha Mu; Swing Band.

WALLACE C. CARPENTER, Louisville, Ky.
Physics; Square and Compass Club.

THELMA JANE CESSNA, Louisville, Ky.
Psychology; Psi Chi; French Club; Baptist Student Union.

EUGENE R. COOMER, Clarksville, Indiana.
History; Sigma Chi, Hanover College.

ROBERT K. FOSTER, Louisville, Ky.
History.

BERT BUELL GRIMES, Fullerton, Ky.
Psychology; Free Lancers; Medical Science Club.

RICHARD PUTNEY GUERRANT, JR., Danville, Ky.
Chemistry; Sigma Chi; Wandering Greeks.
Centre College.

KAY RIDGWAY HARDY, Louisville, Ky.
English; Chi Omega, President '47-'48, Rush Chairman '46-'47, Vice-President '48-'49; Panhellenic Council, President '47-'48, Vice-President '47; Women's League '45-'49; Women's Recreational Association '45-'49; University Student Council, Publicity Commission '46, Ex-Officio '49-'50; Solicitations Chairman of Student Chest '48-'49; Car. Cam. Co., President '47, Vice-President '46, Secretary '46; Little Theater '45-'49; Cardinal '45; Leadership Camp, Policies Chairman '47, Program Chairman '48, Co-Chairman Publicity and Policies '49; Sociology Club '48; Arts and Sciences Student Council, Treasurer '48, Secretary '48-'49; National Student Association Congress Delegate '49; Who's Who Among Students in American Universities and Colleges '48-'49; Thoroughbred, Managing Editor '47-'48, Associate Editor '48-'49, Editor-in-Chief '50; College Board of Mademoiselle '50.

BACHELOR OF ARTS

JAMES STONE HARRIMAN, Louisville, Ky.
English; Delta Theta, Vice-President; Playshop; Playhouse.

WILSON LEE HATCHER, Louisville, Ky.
English; Little Theater Co.; Playshop; U. of L. Chorus, President '47-'48; Announcer, U. of L. Radio Program; Campus Public Address Announcer.

AUDEL HARRISON HICKS, Louisville, Ky.
Economics; Spanish Club '41-'42; International Relations Club '41-'42; Veterans' Association '45-'46.

WILLIAM LEE HOLLEY, Louisville, Ky.
Psychology; Psychology Club; Psi Chi, President.

HAROLD LEWIS HOOVER, Louisville, Ky.
Zoology; Alpha Phi Omega '47-'49, Treasurer; Medical Science Club.

RITA JOYCE HORVITZ, Louisville, Ky.
French; Independent Women; I. Z. F. A.; International Relations Club; French Club.

MARY OLIVIA INGLE, Louisville, Ky.
Home Economics; Zeta Tau Alpha, Historian, Social Chairman, Magazine Chairman; Home Economics Club; Women's Recreational Association; Women's League.

JAMES BENNETT LENIHAN, Louisville, Ky.
Arts-Law.

ELIZABETH ANNE LUSTER, Louisville, Ky.
Chemistry; American Chemical Society; Spanish Club; International Association for Dental Research.

HUGH McBEE, JR., Louisville, Ky.
English.

CHARLES MEIXNER, Louisville, Ky.
Psychology.

JAMES BIDDLE MERRITT, Louisville, Ky.
English; Kappa Alpha; Cardinal, Circulation Manager; Thoroughbred, Publicity Manager '49; Canterbury Club.

ANDREW MOORE, Ashland, Ky.
Zoology; Lambda Chi Alpha; Medical Science Club; Baptist Student Union.

PATRICK ALOYSIUS O'NEILL, Louisville, Ky.
Zoology; Lambda Chi Alpha.

CHARLES J. OSTERHOLT, JR., Louisville, Ky.
Chemistry; Phi Kappa Tau, Secretary '47, Rush Chairman, '47-'48, President '48-'50; Alpha Epsilon Delta; Medical Science Club; Pep Club.

PAGONA E. PANGIOTE, Louisville, Ky.
Creative Art; Independent Women; U. of L. Chorus.

JANUARY GRADS

JAMES EDWARD PETERS, Nelsonville, Ky.
Psychology; Free Lancers; Medical Science Club; Veterans' Association; Friends of Recorded Music Club.

NANCY SUE SLYN, Louisville, Ky.
English; Delta Phi Epsilon, President; Student Council; Panhellenic Council, Vice-President; Pallas Club; Mortar Board, Vice-President; I. Z. F. A., Treasurer, Vice-President; Women's Recreational Association; Women's League.

WALTER JENKINS PICKETT, Columbia, Ky.
Mathematics; Square and Compass.

ROBERT EDWIN SOBOLEWSKI, Louisville, Ky.
English.

JOHN SHIRLEY PITTENGER, Louisville, Ky.
English.

EARL MATHEW SWAN, Louisville, Ky.
Zoology.

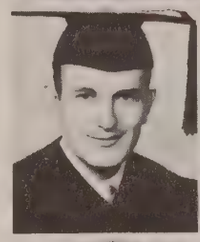

STANLEY PLUMMER, Grafton, Illinois.
Zoology; Medical Science Club; Biology Club; Newman Club; International Relations Club.

SAMUEL FRANCIS WATSON, JR., Louisville, Ky.
Biology; Delta Theta; Wandering Greeks; Canterbury Club.

CAROL BURT RITCHIE, Louisville, Ky.
Psychology; Chi Omega, Personnel Chairman; Women's Recreational Association; Women's League; Presbyterian Club, President; Spanish Club.

BILLY WEST, Louisville, Ky.
English.

FRANK SCHELLENBERGER, Lanesville, Ind.
Political Science; Pi Kappa Phi, Pledgemaster; Alpha Phi Omega, Recording-Secretary; Political Arena; Pep Club.

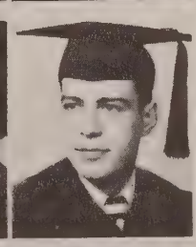

ROBERT FREDERICK WOERNER, Louisville, Ky.
German; Lambda Chi Alpha; Delta Phi Alpha, Treasurer, '48-'49; President, Freshman Class '45.

EVELYN CRUSE SHIPP, Buechel, Ky.
English.

GEORGE H. YATER, Louisville, Ky.
History; Cardinal; International Relations Club; Political Arena.

PATRICK OWEN SIMON, Louisville, Ky.
Economics; Kappa Alpha.

BACHELOR OF SCIENCE

RANDOLPH HARRISON ADAMS, Bardstown, Ky.
Marketing.

HARRY LOUIS BOCKMAN, Louisville, Ky.
Biology; "L" Club.

NANCY BOSTON, Louisville, Ky.
Home Economics; Sigma Kappa, Secretary, Vice-President; Home Economics Club, Secretary; Mortar Board; Women's Recreational Association; Women's League; Westminster Club.

FRANKLIN R. BROWN, Clarksville, Indiana.
Marketing; Delta Upsilon; Pep Club.

RICHARD DOUGLAS BROWN, Louisville, Ky.
Physical Education.

WILLIAM JESS BUCHANAN, JR., Eddyville, Ky.
Psychology; Tau Kappa Epsilon.

ALBERT A. CLARK, Louisville, Ky.
Marketing; Tau Kappa Epsilon.

CLARENCE HORRELL CLARK, Louisville, Ky.
Marketing.

PEGGY COOTS, Louisville, Ky.
Marketing; Kappa Delta, President, Social Chairman; Arts and Sciences Student Council, President '49; University Student Council, Secretary '49-'50; Who's Who Among Students in American Colleges and Universities '48-'49; Panhellenic Council '48-'49, Historian; Leadership Camp, Secretary; Little Theater, '47-'48; Eulenspiegel Verbindung '48-'49; Delta Phi Alpha '49-'50; Women's League Representative '47-'48; Women's Recreational Association; Bowling Varsity; Westminster Club; University of Kentucky.

JOHN FRANCIS DEDDENS, Louisville, Ky.
Marketing; Delta Upsilon, Sgt.-at-Arms; Pep Club; Newman Club.

EUGENE MARVIN ERAY, Louisville, Ky.
Accounting.

GLEN M. EVERHART, Jeffersonville, Ky.
Accounting.

ROBERT E. FLANDERS, Louisville, Ky.
Marketing.

CHRISTOPHER J. FLEIG, JR., Louisville, Ky.
Banking and Finance.

RUSSELL STEPHENS FOX, JR., Louisville, Ky.
Psychology; Kappa Alpha, Rush Chairman; Arts and Sciences Student Council; Cardinal; Pep Club; Psychology.

JOHN DAVID GAYNOR, Louisville, Ky.
Accounting.

JANUARY GRADS

GENE EDWARD GERSTLE, Louisville, Ky.
Marketing; Tau Kappa Epsilon.

LOUIS F. HOECK, JR., Louisville, Ky.
Marketing; Religious Council; Newman Club, President '48; Society for Advancement of Management.

FRANK JOSEPH GITSCHIER, Jeffersonville, Indiana.
Physical Education; Sigma Phi Epsilon; "L" Club, Vice-President; Football '46-'49, Co-Captain '48.

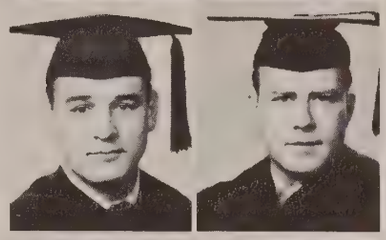

WILLIAM NICHOLAS HOLLORAN, Louisville, Ky.
Accounting.

ANN JACQUELINE GITTINS, Louisville, Ky.
Marketing; Alpha Delta Pi; Stray Greeks, Vice-President '49, President '50; Women's League Cabinet '49; Little Theater '48; Miss Stray Greek '49; Religious Council '48; Canterbury Club, Secretary '48, Vice-President '49.

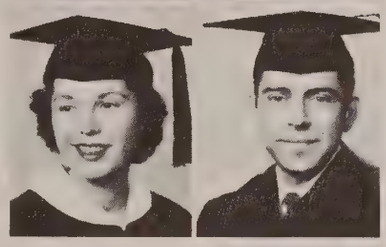

THOMAS MARTIN ISAACS, Louisville, Ky.
Marketing; Lambda Chi Alpha; Delta Phi Alpha; Westminster Club.

JOHN LELAND HARTMAN, New Albany, Ind.
Chemistry; Theta Chi Delta; Chemistry Club.

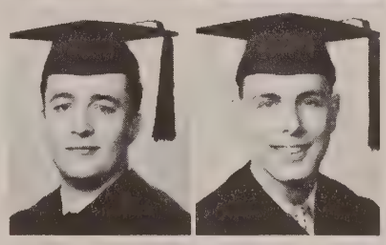

WILLIAM R. JONES, Louisville, Ky.
Accounting.

KENTON ROGERS HAYES, Louisville, Ky.
Marketing; Delta Upsilon.

HENRY M. KAELIN, JR., Louisville, Ky.
Accounting.

EUGENE M. HEIMERDINGER, JR., Anchorage, Ky.
Marketing; Sigma Chi Sigma.

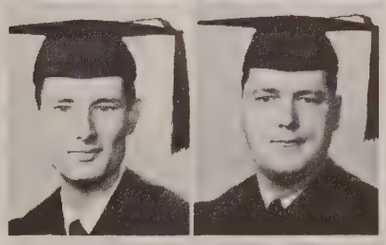

JOHN KELSEY, Louisville, Ky.
Accounting.

JOHN WALTON HENDERSON, Louisville, Ky.
Accounting; Square and Compass Club, Treasurer; Baptist Student Union '46; Veterans' Organization '46-'47.

LAURA MARILEE KNIGHT, Louisville, Ky.
Psychology; Kappa Delta, Historian, Secretary, House Chairman, Editor; Women's Recreational Association; Women's League; Little Theater; Sociology; Presbyterian Club.

DUDLEY BROOKS HODGES, JR., Louisville, Ky.
Marketing; Sigma Chi; Wandering Greeks.

ELMER LEE LEISTER, Louisville, Ky.
Marketing.

BACHELOR OF SCIENCE

RICHARD JOSEPH MAZZONI, Louisville, Ky.
Marketing.

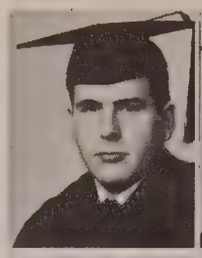

CONRAD FREDERICK SCHENK, Louisville, Ky.
Marketing.

CHARLES MERCER, Louisville, Ky.
Accounting.

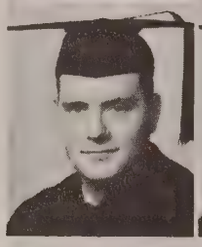

VAUGHAN, A. SEWARD, Louisville, Ky.
Accounting; Intramural Sports.

MARY DOROTHY MICELI, Louisville, Ky.
Psychology; Kappa Delta, President, Vice-President, Editor, Guard; Arts and Sciences Student Council; Panhellenic Council, Secretary, Treasurer; Thoroughbred Staff '47; Leadership Camp Committee '49; Little Theater '47-'49; Women's League; Women's Recreational Association, Sports Award, Varsity Hockey '47-'49, Basketball, Volleyball, Softball Varsity; Newman Club.

HARRY A. SHACKLETTE, Louisville, Ky.
Accounting.

JOHN PATRICK MURPHY, Louisville, Ky.
Commerce.

WALTER KENNETH SMITH, Louisville, Ky.
Physical Education; Football '46.

WALTER F. MURPHY, Louisville, Ky.
Psychology.

CARL CHRISTOPHER SPIES, JR., Louisville, Ky.
Psychology; Psi Chi.

FRANK FORREST RAMSEY, Louisville, Ky.
Physical Education; "L" Club; Square and Compass Club; Football '46-'49.

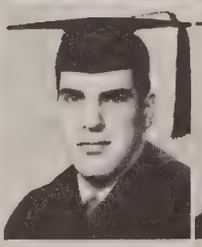

JOHN LAWRENCE STILES, Louisville, Ky.
Marketing; Phalanx.

GEORGIA LEE REED, West Alton, Illinois.
Accounting; Zeta Tau Alpha, University of Ill.

MAURICE NORMAN TAYLOR, Louisville, Ky.
Marketing.

WILLIAM GUY RICHARDSON, Louisville, Ky.
Chemistry; Student Affiliate American Chemical Society.

CLAUDE DAVID THOMPSON, Louisville, Ky.
Marketing.

JANUARY GRADS

JOE ROGERS TRABUE, JR., Glasgow, Ky.
Health and Physical Education; "L" Club; Football '46-'49; Track '46-'48.

NORVIN TILDEN VONDERHITE, JR., Louisville, Ky.
Marketing; Sigma Phi Epsilon, Historian '47; Cheerleader '46-'47; "L" Club '40-'46, Treasurer '48-'49; Pep Club '46-'50; Canterbury Club.

ISADORE M. WABNER, Louisville, Ky.
Marketing; Sigma Alpha Mu, Treasurer; Football '46.

WILLIAM DOUGLAS WAGNER, Louisville, Ky.
Accounting; Alpha Phi Omega.

EDWARD GILBERT WARD, Louisville, Ky.
Marketing.

ASSOCIATE IN ARTS

KENNETH BLANTON, Louisville, Ky.
Associate-Arts Degree.

NOT PICTURED

EUGENE F. HORRALL, Los Angeles, Calif.

EMIL MIKICH, Pine Bush, N. Y.

Not Pictured

HAZEL DOROTHY CALHOUN, Louisville, Ky.
Psychology.

KATHERINE DEAN, Louisville, Ky.
Biology; Medical Science Club.

HERBERT ERLICHMAN, Louisville, Ky.
Psychology; Sigma Alpha Mu; Alpha Epsilon Delta.

WILLIAM GEORGE FLIEDER, Hillside, N. J.
Chemistry; Sigma Alpha Mu, President; Inter-Fraternity Council; Medical Science Club; Biology Club.

HENRY LEE GRANT, JR., Louisville, Ky.

RUBY E. HAMPTON, Louisville, Ky.
Sociology.

ADELAIDE BURNETT HAWN, Louisville, Ky.
English.

THOMAS HUDSON, Pleasure Ridge, Park, Ky.
English.

WILLIAM IRVIN McGARRY, Louisville, Ky.
Physics.

JOSEPH PAUL MUDD, New Haven, Ky.
Zoology; Lambda Chi Alpha.

WILLIAM ARTHUR PATE, Louisville, Ky.
English; Philosophy.

RICHARD B. PIATT, Louisville, Ky.
Political Science.

VIRGINIA McCULLEY PIATT, Louisville, Ky.
English; Pi Beta Phi.

BEE McDONALD POSEY, Louisville, Ky.
English; Kappa Delta.

FRANK JAMES SCHAEFER, Louisville, Ky.
Chemistry; Band.

RAYMOND JEROME THOME, Louisville, Ky.
Physics; Newman Club.

FRANK KENNETH WEIKEL, Louisville, Ky.
Political Science; Tau Kappa Epsilon.

JAMES R. BOONE, Louisville, Ky.
Marketing.

ALVIN BOROWICK, Louisville, Ky.
Marketing; Tau Epsilon Phi.

FRANCIS GARLAND CHANDLER, Louisville, Ky.
Accounting.

WILLIAM TANDY CHENAULT, Shelbyville, Ky.
Accounting.

RILEY EDWARD CLINE, Louisville, Ky.
Secretarial Science.

MAURICE L. COOK, Louisville, Ky.
Biology; Medical Science Club; Baptist Student Union.

JAMES LEEDS DENNIS, Louisville, Ky.
Psychology.

HERBERT L. DRANE, JR., Louisville, Ky.
Psychology.

WILLIAM J. DUNAWAY, Louisville, Ky.
Psychology.

HAROLD L. DURHAM, Louisville, Ky.
Accounting.

HAROLD STUART FELDBAUM, Louisville, Ky.
Marketing; Tau Epsilon Phi.

WILLIAM F. FULTZ, Louisville, Ky.
Marketing.

FRED TIPTON GIBSON, Louisville, Ky.
Sociology.

JOHN STUART GIBSON, JR., Clarksville, Ky.
Physical Education; Sigma Phi Epsilon; "L" Club.

ERNEST C. GRAYSON, Louisville, Ky.
Accounting; Tau Alpha Rho.

ROBERT D. ICE, Louisville, Ky.
Marketing.

ROBERT WARNER JEFFERS, Louisville, Ky.
Chemistry; American Chemical Society.

J. O. JOHNSON, Valley Station, Ky.
Physical Education.

WILLIAM H. KEELEY, JR., Charlestown, Ind.
Marketing.

GEORGE G. KELLER, Louisville, Ky.
Accounting.

B. MOLLY KLEINMAN KLEIN, Louisville, Ky.
Sociology; Delta Phi Epsilon; Women's Recreational Association; Women's League; Sociology Club; Spanish Club.

WILLIAM FRANK LEPPING, Louisville, Ky.
Marketing; Sigma Phi Epsilon; "L" Club.

CARROLL ROBERT LYVERSE, Louisville, Ky.
Marketing.

PAUL RAYLE McAVOY, JR., Louisville, Ky.
Psychology; Tau Kappa Epsilon.

EDMUND J. McGILL, JR., Louisville, Ky.
Banking and Finance.

ROBERT R. MANSFIELD, Louisville, Ky.
Marketing.

JOSEPH DEXTER MILES, Jeffersonville, Ind.
Physical Education.

PERRY R. MILLER, Louisville, Ky.
Commerce.

GLEN KENNETH PARKER, Chrisney, Indiana.
Accounting.

WILLIAM HENRY PETTINGER, Charlestown, Indiana.
Accounting.

ALBERT SIDNEY PHILLIPS, JR., Louisville, Ky.
Marketing; Theta Tau; Swimming Team.

CLARENCE J. STERNBERG, JR., Louisville, Ky.
Psychology.

EUGENE C. THOMPSON, Louisville, Ky.
Marketing.

PAUL RUSSELL WALKER, Glasgow, Ky.
Physical Education; "L" Club.

HAROLD L. WEBER, Louisville, Ky.
Psychology; Sigma Chi Sigma.

EARL L. WOLFF, JR., Louisville, Ky.
Chemistry.

Another class ready for graduation

GEORGE STORMS AKERS, Louisville, Ky.
Mathematics; Transfer from University of Kentucky.

BETTY LOU ANDERSON, Louisville, Ky.
History; Pi Beta Phi.

JEAN ATHERTON, Louisville, Ky.
Fine Arts; Pi Beta Phi, Vice-President, Historian; Pep Club; Women's League; Women's Recreation Association; Art League.

MURRAY K. BAUMBERGER, Louisville, Ky.
Psychology.

POLLYANNA BEALMEAR, Shepherdsville, Ky.
English.

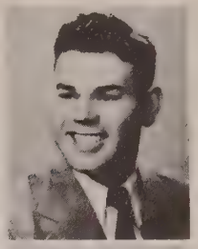

JOSEPH CHARLES BETTS, Louisville, Ky.
Mathematics; Alpha Epsilon Delta; Medical Science Club.

LAWRENCE FRANCIS BIERNER, Louisville, Ky.
English.

FRANK C. BLACK, JR., Louisville, Ky.
English.

WILLA BLAND, Louisville, Ky.
Fine Arts; Kappa Delta; Art League; Women's League; Pep Club.

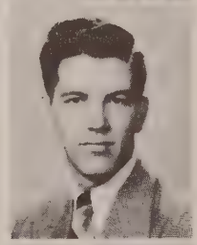

RANDALL V. BLINCOE, Louisville, Ky.
Zoology.

HAL JAY BOARD, Louisville, Ky.
Biology.

MARTIN W. BODEKER, JR., Louisville, Ky.
Sociology, Kappa Alpha.

NATHAN BENJAMIN BORDEN, Louisville, Ky.
Mathematics; Golf '47, '48, '49; "L" Club.

JUNE GRADS

W. WILSON BRANCH, Louisville, Ky.
History; Tau Kappa Epsilon.

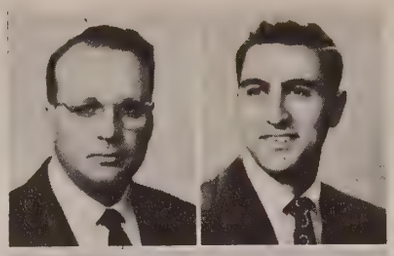

MARY ANNA BREWER, Louisville, Ky.
Elementary Education; Chi Omega, President; Mortar Board; Who's Who in American Universities and Colleges; Pep Club; Women's Recreation Association; Board of Student Publications, Secretary; University Student Council, Secretary; Outstanding Freshman Award; Panhellenic Council; Women's League Cabinet.

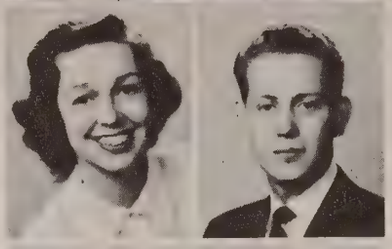

JOSEPH B. BRILL, Louisville, Ky.
Zoology; Alpha Epsilon Delta; Medical Science Club; Baptist Student Union.

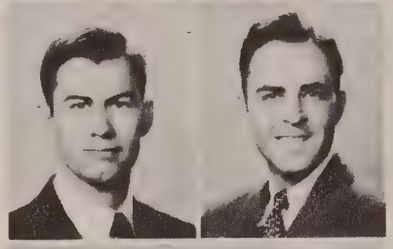

DOROTHY PATRICIA BRUNING, Louisville, Ky.
Elementary Education; Chi Omega.

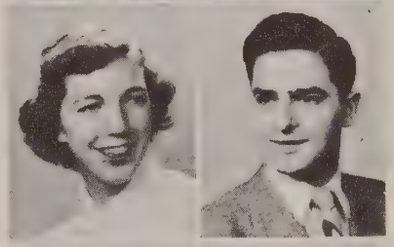

BARBARA LEE BURKE, Louisville, Ky.
Political Science; Delta Zeta, Treasurer, President; Pan Hellenic, Treasurer; University Student Council; U. of L. Chorus; Cardinal, Secretary; Playshop, Vice-President; Chinese Club, Secretary; Who's Who in American Universities and Colleges.

RAYMOND CAMPBELL, JR., Louisville, Ky.
Psychology; Pi Kappa Delta.

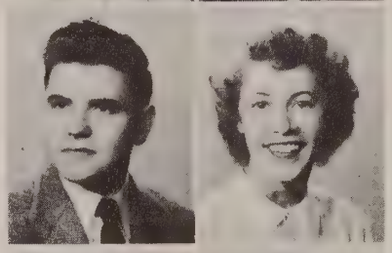

MILTON COMER, Louisville, Ky.
Zoology; Alpha Epsilon Delta; Delta Phi Alpha; Medical Science Club.

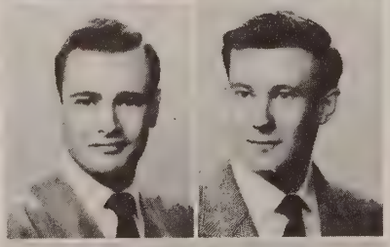

LUCILE MARIE COOVEL, Louisville, Ky.
Political Science; Delta Zeta, Publicity Chairman '47; Car. Cam Co. '47; Playshop; Lutheran Club, President '47-'48; Gamma Delta, President '48; Religious Council, Secretary '48; Delta Phi Alpha, Publicity Chairman '48; Eulenspiegle Verbendung; Pep Club; Psychology Club, Publicity Chairman '48; University Student Council Social Committee; Cardinal, Reporter, Feature Columnist, Society Editor '48; Thoroughbred, Photo Staff, '47, Organization's Editor '48, Arts and Science Editor '50; Women's League Representative '48; Who's Who among Students in American Universities and Colleges '50.

THOMAS J. CORRAO, New Albany, Ind.
Zoology; Newman Club; Medical Science Club; Chemistry Club.

LOUIS CRADDOCK, Louisville, Ky.
Chemistry; Lambda Chi Alpha; Pep Club; Medical Science Club; Biology Club; Chemistry Club.

JOHN W. CRAIG, Louisville, Ky.
Sociology; Lambda Chi Alpha.

STUART CRAMES, New York City.
Psychology; Psychology Club; Medical Science Club; Free Lancers.

EUGENE RAE CRUIKSHANK, Louisville, Ky.
Creative Art.

MARILYNN PATRICIA CRUTCHER, Louisville, Ky.
Home Economics; Kappa Delta, Treasurer, House Chairman, Parliamentarian; Women's League Cabinet; Women's Recreation Association; Pep Club; Pan-Hellenic Council; Home Economics Club, Vice-President.

CHESTER CHARLES CZAJKA, Louisville, Ky.
Zoology; Medical Science Club.

JUNE ELIZABETH DAUGHERTY, Louisville, Ky.
Elementary Education; Kappa Delta; Women's Recreation Association; Wesley Club.

JUNE GRADS

ADELYN DENHARD, Louisville, Ky.
Psychology; Zeta Tau Alpha; Psi Chi.

JOSEPH P. DESMOND, JR., Louisville, Ky.
Zoology; N. R. O. T. C.; Eagle and Anchor.

LAURA V. DEWALT, Sarasota, Florida.
Elementary Education; Kappa Delta, Social Chairman, House Chairman, Vice-President; Canterbury Club; Cardinal.

JOHN FREDERICK DORMAN, Louisville, Ky.
History; Delta Phi Alpha; Canterbury Club.

ROBERT HOUSE DOUGHERTY, Daytona Beach, Florida.
English; Lambda Chi Alpha, Vice-President, Social Chairman; Playshop; N. R. O. T. C., Company Commander; Eagle and Anchor, Social Chairman; Cardinal, Society Editor; Thoroughbred, Feature Editor, Fraternity Handbook, Co-Editor; Dance Chairman, Naval Ball; Inter-Fraternity Council.

RENA EVELYN ERNST, Louisville, Ky.
Home Economics; Independent Women; I.Z.F.A., Corresponding Secretary; Home Economics Club.

ESTIL ESKEW, Louisville, Ky.
Psychology; Pi Beta Phi, President; Presbyterian Club, Treasurer; Pep Club, Treasurer; Women's Recreation Association; Women's League; International Relations Club; Political Arena; Chairman Homecoming Dance.

JOAN LUCILLE FARNSLEY, New Albany, Ind.
English; Independent Women; Little Theater; Spanish Club; Wesley Club.

JOSEPH LESTER FORD, Louisville, Ky.
English.

MARTHA CLARK FOWLER, Louisville, Ky.
Mathematics; Pi Beta Phi, President '49½, Treasurer '49, Censor '47½; Arts and Sciences Student Council, Secretary '49; Thoroughbred, Art Staff '47-'48, Assistant Photo Editor '49, Make-up Editor '50; Women's League, Treasurer '48-'49; Newman Club; Pep Club, '46-'47-'48-'49; Art League '46-'47; Women's Recreation Association; Women's League; French Club, Secretary '46; Pan-hellenic Council '49; Who's Who Among Students in American Universities and Colleges, 1950.

WILLIAM LINTON GARDNER, Louisville, Ky.
Physics.

VIRGINIA CARSON GARY, Louisville, Ky.
Elementary Education; "L" for Band.

MILDRED LEE GILL, Louisville, Ky.
Psychology; Stray Greeks (Kappa Kappa Gamma, U. of K.)

BRUCE GOODMAN, Camden, N. J.
Zoology; Independent Men, Secretary; Alpha Epsilon Delta; Psi Chi; Biology Club; Psychology Club; Chemistry Club; Medical Science Club.

STANLEY S. GOODMAN, Brooklyn, N. Y.
Psychology; Tau Epsilon Phi; Psi Chi; Medical Science Club.

THOMAS TURNER GRAY, Louisville, Ky.
English; Cardinal, News Reporter.

BACHELOR OF ARTS

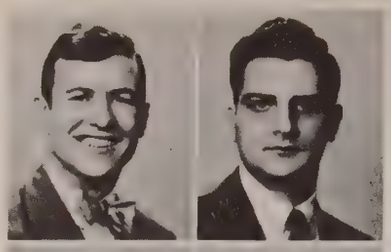

GEORGE ROBERT GREENWELL, Louisville, Ky.
Physics; Swimming Team, Captain.

CECIL LA VIERS GRUMBLES, Ashland, Ky.
Zoology; Wandering Greeks; Medical Science Club; Pep Club.

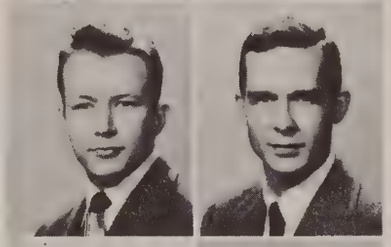

DAVID HUDSON HALE, Louisville, Ky.
Biology; Medical Science Club.

JAMES ERNEST HALL, Paintsville, Ky.
Zoology; Lambda Chi Alpha; Cardinal; Medical Science Club; International Relations Club.

WALLACE GORDON HARRINGTON, Louisville, Ky.
English; Playshop.

WILLIAM REED HATCHER, Pikeville, Ky.
Zoology; Lambda Chi Alpha; Medical Science Club; Chinese Club.

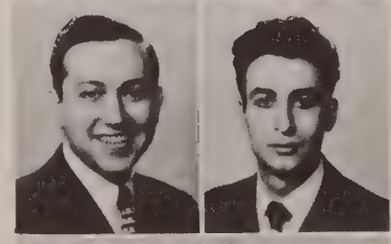

BORIS HELLER, Louisville, Ky.
Zoology; Alpha Epsilon Delta, Treasurer; Theta Chi Delta; Tau Epsilon Phi, Secretary; Delta Phi Alpha; Medical Science Club.

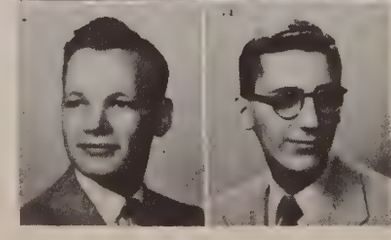

JULIAN PRICE HENRY, Salyersville, Ky.
Biology; Lambda Chi Alpha; Medical Science Club.

JOHN HANNA JURIGE, Louisville, Ky.
Creative Art-Spanish; Zeta Tau Alpha, Historian, Scholarship Chairman; Spanish Club; Art League; Women's Recreational Association; Women's League; Pep Club.

MARY RAE KEMPER, Louisville, Ky.
Creative Art-Spanish; Zeta Tau Alpha, Historian, Scholarship Chairman; Spanish Club; Art League; Women's Recreation Association; Women's League; Pep Club.

CLIFFORD A. KLEIER, Louisville, Ky.
Political Science; Newman Club; Political Arena.

HARRIET ALFORD KORFHAGE, Louisville, Ky.
Biology; Independent Women, President '47-'48; Biology Club; Band; Medical Science Club; Kentucky Society of Natural History.

WAYNE WHEELER KOTCAMP, Greenup, Ky.
Chemistry; Lambda Chi Alpha; Pep Club; Medical Science Club.

KERMIT LOUIS KUMMER, Louisville, Ky.
Political Science; University Chorus; Political Arena.

FELIZ LIBERTI, Paterson, N. J.
Chemistry; Free Lancers; Veterans Club; Chemistry Club; Medical Science Club.

JAMES PATRICK LONG, Louisville, Ky.
Economics; Kappa Alpha; Pep Club, Treasurer '48-'49, President '49-'50; Omicron Delta Kappa; Homecoming Committee, Traffic Director '47, Parade Chairman, '48, Dance Co-Chairman '48, Homecoming Chairman '49; Thoroughbred, Office Staff '47-'48, Activities Editor '48-'49, Associate Editor '49-'50; Leadership Camp '49; Varsity Tennis Team '49-'50; Fencing Club '48; Little Theatre Company '46-'48; Who's Who Among Students in American Universities and Colleges 1950.

WILLIAM GLENN LONG, JR., Louisville, Ky.
Economics; Kappa Alpha, Treasurer '47-'50; Fencing Team '48-'49; Cheer Leader '49-'50; U. of L. Cross-Country Team '49; Track Team '49-'50; PEP Club, Vice-President '48, Membership Chairman '49; Thoroughbred '47-'48; Little Theatre '47-'48; Who's Who Among Students in American Universities and Colleges 1950.

HARRY W. MAYNOR, Louisville, Ky.
Chemistry.

ROBERT RAYMOND LOVE, Kewannee, Ill.
Biology.

CHARLES K. MESSMER, Louisville, Ky.
History.

MARY JOYCE McCROCKLIN, Louisville, Ky.
Home Economics; Chi Omega; Home Economics Club; Westminster Club; University Chorus; Women's League; Women's Recreation Association; PEP Club.

EARL TUPPER MILES, Andover, N. J.
Political Science; Arts and Sciences Student Council, Treasurer, Sergeant-at-arms; Political Arena, President.

RUSSELL ALEXANDER McDONALD, Louisville, Ky.
Physics; Phalanx, '46, '47; Cardinal Photographer '47, '48, '49, '50; Thoroughbred Photographer '48-'49, '49-'50.

CAROLYN LEE MILLER, Louisville, Ky.
Biology; Cardinalettes, Treasurer '48, House Chairman '47, '49; Chaplin '47, Food Chairman '47, Sergeant-at-arms '49; Medical Science Club; PEP Club; Biology Club; Chemistry Club; Women's League Representative '48; Pan-Hellenic Representative '48.

THOMAS B. McKIERNAN, Louisville, Ky.
English; Prologue, Business Manager.

MARY VIRGINIA MILLER, Louisville, Ky.
Psychology; Pi Beta Phi; Cardinal Staff; Women's Recreation Association; Women's League; Transfer from DePauw University.

RAYMOND GATES MALBONE, Louisville, Ky.
English; Prologue, Editor '49.

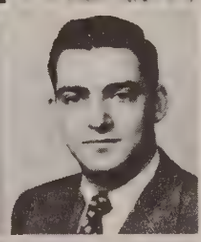

MILTON FRAZIER MILLER, Louisville, Ky.
Zoology; Kappa Alpha.

JEAN MANSFIELD, Louisville, Ky.
Home Economics; Zeta Tau Alpha; Home Economics Club; French Club; Baptist Student Union.

NORMA JEAN MILLER, Louisville, Ky.
Elementary Education.

EDGAR RONALD MAY, Louisville, Ky.
Psychology; Transfer from Georgetown College; Medical Science Club.

LOUIS E. MISBACK, Louisville, Ky.
Philosophy; Phi Kappa Tau.

BACHELOR OF ARTS

PAUL VINCENT MOSER, Louisville, Ky.
Psychology.

FRANCES PALLANT, Louisville, Ky.
French; French Club, President '49, Cardinal, Feature Writer '49-'50.

DORIS ALLYN MUELLER, Louisville, Ky.
Chemistry; Chi Omega, Social Chairman; Mortar Board, President; Thoroughbred, Organizations Editor; Medical Science Club; Arts and Sciences Student Council; PEP Club; Treasurer; Christian Youth Fellowship; Women's League; Women's Recreation Association.

ROBERT E. PANTHER, Louisville, Ky.
English; Sigma Phi Epsilon, Secretary '47-'48, President '49-'50; Delta Sigma '47; Cardinal, Editor '49-'50, Society Editor '48, Feature Editor '47-'48, News Editor '48-'49; Who's Who Among Students in American Universities and Colleges 1950; Omicron Delta Kappa.

MARY STEWART MULLIN, Louisville, Ky.
Sociology; Pi Beta Phi, Scholarship Chairman; Arts and Sciences Student Council '49-'50; Women's Recreation Association Cabinet; Women's League; Newman Club; PEP Club.

FRANCES RHEA PARISH, Louisville, Ky.
Spanish.

EUGENE M. NATALE, Louisville, Ky.
Biology; Medical Science Club; Student Assistant, Biology Department.

WORDIE H. PARR, JR., Louisville, Ky.
Physics.

ELLEN NORMAN, Louisville, Ky.
Music History; Delta Phi Epsilon, Secretary, Vice-President, Treasurer; Mortar Board, Secretary; Eulenspiged Verbenburg; French Club; Friends of Recorded Music; Women's League; Women's Recreation Association; Who's Who Among Students in American Colleges and Universities.

BETTE MARGARET PENCE, Louisville, Ky.
Elementary Education; Pi Beta Phi; Baptist Student Union; PEP Club; Women's League; Women's Recreation Association.

NAN MOORE OLDHAM, Louisville, Ky.
Sociology; Transfer from U. of K.

CLINTON RAY POTTS, Hartford, Ky.
Zoology; Kappa Alpha, Censor, Vice-President; Basketball; Track; "L" Club; University Student Council; Medical Science Club; Who's Who Among Students in American Colleges and Universities 1950.

WILLIAM HALL OSMER, Louisville, Ky.
Economics; Tau Kappa Epsilon, Chaplain '48, Secretary '49-'50; PEP Club; Vice-Chairman Student Chest Commission '49-'50.

WILLIAM HAROLD POWERS, Owensboro, Ky.
Zoology.

LAWRENCE WOLFE PADEN, Charleston, W. Va.
Chemistry; Medical Science Club.

EDWARD RANDALL, JR., Jeffersonville, Ind.
English; Veterans' Association '47-'48, Chaplain.

JUNE GRADUATES

JAMES ERSKINE REDDEN, Louisville, Ky.
German; Free Lancers; Delta Phi Alpha.

BERNARD KING SHERMAN, Louisville, Ky.
Economics.

WILLIAM LEE RHODES, Louisville, Ky.
Physics.

ERWIN ARNOLD SHERMAN, Louisville, Ky.
Spanish.

FRANCIS XAVIER RIZZO, Brooklyn, N. Y.
Physics.

BETTY MUIR SHIRA, Louisville, Ky.
History; Chi Omega, Vice-President, Personnel Chairman; Presbyterian Club; PEP Club; Thoroughbred, Assistant Organizations Editor '48, Faculty Editor '50; Transfer from Erskine College.

JOSEPH C. ROSENBAUM, JR., Louisville, Ky.
Physics; Junior Member Louisville Physical Society.

PRISCILLA JANE SHOUSE, Louisville, Ky.
Sociology; Chi Omega; Sociology Club; Lutheran Student Association; Choir.

ROBERT B. ROTTMAN, Louisville, Ky.
Physics.

EDWARD C. SHRADER, JR., Louisville, Ky.
Zoology; Alpha Epsilon Delta; Newman Club; Medical Science Club; Chemistry Club.

FRANCIS JOSEPH RUKS, Louisville, Ky.
English.

HENRY STANLEY SIENKIEWIEZ, New Britain, Conn.
Biology.

KENNETH RAYMOND RUSSELL, Louisville, Ky.
Psychology.

RICHARD LEE SMITH, Campbellsville, Ky.
Chemistry; Medical Science Club.

FERRY SCHWARTZ, Ellenville, N. Y.
Psychology; Free Lancers; Medical Science Club; Psychology Club; Dormitory Council.

EDWIN WHITLEY SNYDER, Louisville, Ky.
Physics; Alpha Phi Omega.

BACHELOR OF ARTS

JOHN B. SOUTHARD, Louisville, Ky.
Biology.

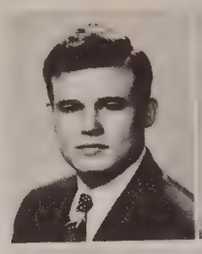

WALLACE WERNE THURMAN, Louisville, Ky.
Sociology; Presbyterian Club.

WILLIAM WATHEN SPALDING, Louisville, Ky.
Psychology.

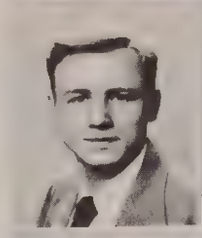

ROBERT LEE VAN METER, Rochester, N. Y.
History; Kappa Alpha.

BETTIE LOUISE SPEICHER, Louisville, Ky.
Sociology; Independent Women, Secretary, '48-'49; Far East Club, Secretary-Treasurer '48, President '49; Sociology Club, Secretary '48; Cardinal, Reporter '46-'47, Rewrite Editor '48, News Editor '49, Editor-in-Chief '49-'50; Brotherhood Week Chairman 1950.

SHIRLEY ANN VARBLE, Louisville, Ky.
English; Zeta Tau Alpha; Women's Recreational Association, Vice-President; Women's League; Playshop.

JOSEPH SPIEGEL, New York, N. Y.
Psychology; Psi Chi; Research Technician, Psychological Services Center.

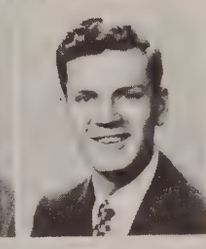

DONALD LINDSAY WARE, Louisville, Ky.
Zoology.

ROBERT FRANKLIN STEDMAN, Flushing, N. Y.
Psychology; Medical Science Club; Free Lancers; Track.

JOHN SCOTT WATKINS, Louisville, Ky.
History.

SUZANNE SUMSER, Louisville, Ky.
English.

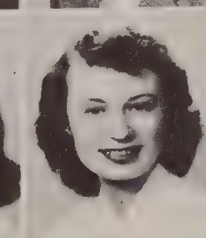

PATSY CRABB WATKINS, Louisville, Ky.
History; Wesley Club, Secretary-Treasurer '47-'48.

JAMES THOMAS SUTHERLAND, Louisville, Ky.
Psychology; Free Lancers, Vice-President; Religious Council, Vice-President; Wesley Club, President; Medical Science Club; Square and Compass Club; Society for the Advancement of Management.

ROBERT EARLE WEAVER, Louisville, Ky.
Physics.

ELIZABETH HARMON THORNE, Louisville, Ky.
Elementary Education; Cardinalettes, Secretary '48-'49, Rush Chairman, Vice-President, Social Chairman '49-'50; Wesley Club; Women's League; Women's Recreational Association; Pan-Hellenic Council.

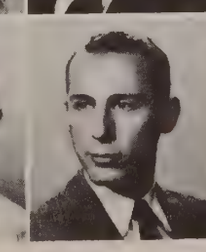

ROBERT LEE WELLS, Louisville, Ky.
Chemistry; Lambda Chi Alpha.

JUNE GRADUATES

ROBERT L. WHITE, Louisville, Ky.
English; Omicron Delta Kappa; Playshop, Production Director; Prologue, Assistant Editor; Cardinal, Feature Editor.

GLORIA ELYSE WOLFE, Louisville, Ky.
English; Zeta Tau Alpha, Rush Chairman '48, Secretary '48, President '49; Pan Hellenic Council '48-'49, Secretary '48, Vice-President '49; Women's League '46-'49; Women's Recreational Association '46-'49; PEP Club Council '49; Spanish Club '46-'47; Miss Thoroughbred Court 1949.

MARTIN ANTHONY WILLINGER, Louisville, Ky.
Creative Art.

IRA J. WOODSTEIN, Louisville, Ky.
Psychology; Free Lancers; Medical Science Club; Alpha Epsilon Delta.

PAUL DAVID WILSON, Louisville, Ky.
Chemistry; Phi Kappa Tau; Thoroughbred, Assistant Organizations Editor; Cardinal, Feature Writer; Christian Science Organization, Treasurer '48-'49; PEP Club; International Relations Club.

HARRY O'NEIL WORDEN, Louisville, Ky.
Psychology; Medical Science Club; Wesley Club.

FAY BROWN EDWARDS, Louisville, Ky.
Education.

Not Pictured

ROBERT A. BECHT, Louisville, Ky.
Arts-Law.

BETTY J. BOURNE, Louisville, Ky.
Creative Art.

NANCY RICHMOND CARTWRIGHT, Louisville, Ky.
Mathematics; Pi Beta Phi; Women's Recreation Association; Women's League; PEP Club.

CHARLES COOPER, Louisville, Ky.
English.

JOHN LEWIS CRAIN, Louisville, Ky.
Mathematics.

SILAS M. CRASE, Louisville, Ky.
Chemistry.

CHARLES P. DAVIS, Louisville, Ky.
Chemistry.

JOHN W. DAVIS, Louisville, Ky.
Political Science; Kappa Alpha.

ROBERT LEE DAVIS, Maplewood, Mo.
Arts-Medical.

KENNETH JOSEPH DeSIMONE, Louisville, Ky.
Zoology.

JOHN WILLIAM DILLEHAY, JR., Louisville, Ky.
Art History; Art League, President.

WILLIAM GALBRAITH, Louisville, Ky.
Political Science.

ELSIE HELLER HALL, Louisville, Ky.
Sociology.

RUSSELL PHILLIP HALL, Louisville, Ky.
Zoology; Medical Science Club; Alpha Epsilon Delta.

JAMES JOSEPH HENRY, Louisville, Ky.
Political Science; Tau Kappa Epsilon; Newman Club.

BEATRICE HOBLITZELL, Louisville, Ky.
History-Education.

PEGGY M. HORTON, Louisville, Ky.
English.

ARTHUR WILLIAM HOWARD, Louisville, Ky.
Economics.

MARY LOU KOCH, Louisville, Ky.
History; Pi Beta Phi; Women's League; Women's Recreation Association.

BETSY WYNN LAIB, Louisville, Ky.
Elementary Education.

ROBERT ABRAHAM LIPMAN, Teaneck, N. J.
Chemistry.

DELMAS CARROLL LITTLE, Ft. Knox, Ky.
Physics.

CHARLES CONNOR McCONNELL, Louisville, Ky.
Arts-Law.

PATRICIA GARNETT McMULLEN, Louisville, Ky.
Creative Arts.

EMIL L. MURPHY, Louisville, Ky.
Psychology; Track '46.

ORVILLE T. MURPHY, JR., Louisville, Ky.
English.

NELLE FREEMAN PETERSON, Louisville, Ky.
Creative Art.

EUGENE POWELL RASSINIER, Louisville, Ky.
Law.

JOHN LINDSAY RICHARDS, Louisville, Ky.
English.

WALTER L. SAUTER, Louisville, Ky.
Mathematics.

ROBERT WEBER SCHAEFER, Louisville, Ky.
Mathematics.

KIRBY ANTHONY SCOTT, Louisville, Ky.
Law.

ROBERT ELLISON SCOTT, Louisville, Ky.
Psychology; Sigma Chi Sigma; Psychology Club; Medical Science Club; PEP Club.

RAYMOND L. SHELTON, Louisville, Ky.
Arts-Law.

ARTHUR J. SHULTHISE, Louisville, Ky.
Zoology; Biology Club; Chemistry Club; Psychology Club; Medical Science Club; Veterans Club; Newman Club.

MARY BURKHEAD SMITH, Louisville, Ky.
Elementary Education; Independent Women; Methodist Student League; Band.

HOWARD V. TEGART, New Albany, Ind.
Political Science.

EDWIN LOWE VARDIMAN, Louisville, Ky.
Arts-Law.

GEORGE HENRY WHITE, JR., Louisville, Ky.
Chemistry.

CHARLES KENNETH WHITFIELD, Louisville, Ky.
Physics; American Chemical Society.

JOHN STONER WIGGINTON, Louisville, Ky.
Chemistry.

FRANK WOOD, Louisville, Ky.
Biology.

BACHELOR OF SCIENCE

JAMES PAUL ALLRED, JR., Louisville, Ky.
Marketing; Kappa Alpha, Membership Chairman; Alpha Phi Omega; Chairman Freshman Committee, Arts and Sciences Student Council; Cardinal, Society Editor; Thoroughbred, Office Manager; U. of L. Golf Team; "L" Club.

YVONNE RUTH BERGER, Louisville, Ky.
Home Economics.

LESLIE MILTON AMELANG, Louisville, Nebr.
Accounting; Free Lancers, Treasurer; Wesley Club, Vice-President.

CHARLES DOUGLAS BERRY, Louisville, Ky.
Chemistry.

DAVID R. APPLEGATE, West Point, Ky.
Marketing.

GEORGE JOSEPH BERTRAM, Glasgow, Ky.
Physical Education; Football, Captain; "L" Club.

DONALD THOMAS ASHER, Harrodsburg, Ky.
Chemistry; Tau Kappa Epsilon; American Chemical Society; PEP Club; Baptist Student Union; Dormitory Association.

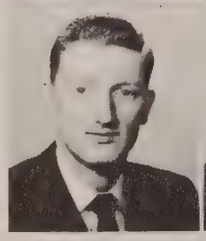

ROBERT LOUIS BOEGERSHAUSEN, Louisville, Ky.
Chemistry; Phi Kappa Tau; PEP Club.

JOHN EDWARD BADE, Louisville, Ky.
Marketing.

CHARLES BIRCHETT BREWER, Louisville, Ky.
Accounting.

RICHARD WARREN BARNETT, Louisville, Ky.
Marketing; Kappa Alpha, No. V; Thoroughbred, Business Manager '50; Cardinal, Advertising Manager '48, '49, '50.

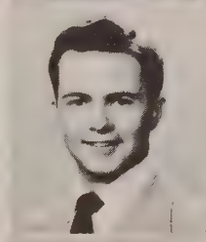

CALBERT BUTLER, Louisville, Ky.
Marketing; Lambda Chi Alpha.

STANLEY WILLIAM BAYERSDORFER, Louisville, Ky.
Economics.

COLLEEN CADEN, Louisville, Ky.
Secretarial Science; Pi Beta Phi, Pledge Supervisor; Women's League, Vice-President; Baptist Student Union; Women's Recreation Association; PEP Club.

O. THOMAS BELL, Louisville, Ky.
Marketing; Tau Kappa Epsilon, Historian; Inter-Fraternity Council Representative.

MARGARET JEAN CALDWELL, Louisville, Ky.
Home Economics; Pi Beta Phi, Recording Secretary, Rush Chairman, House Manager; Home Economics Club; Vice-President; Women's Recreation Association; Women's League; Pan-Hellenic Council.

JUNE GRADUATES

EMMELINE CAMENTZ, Louisville, Ky.
Elementary Education; Delta Phi Epsilon, Treasurer; Women's Recreation Association; Women's League.

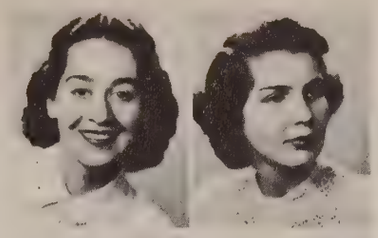

MARIE JOHANNA DAGES, Louisville, Ky.
Secretarial Science; Sigma Kappa, Rush Chairman '49-'50, Registrar '48-'49; Newman Club, Vice-President '49-'50; Student Council Secretary '48-'49; Women's Recreation Association '47-'50; Thoroughbred, Typist '48-'50; Women's League '47-'50; PEP Club '48-'49.

WELLER C. CARPENTER, Louisville, Ky.
Marketing; Tau Kappa Epsilon, Vice-President, Pledge Master; University Student Council.

HOBERT LEE DAVIS, Charlotte Furnace, Ky.
Chemistry; Free Lancers, Secretary; Lambda Chi Alpha; American Chemical Society '48-'50; PEP Club.

FAYE MILLER CATRON, Louisville, Ky.
Secretarial Science; Pi Sigma Chi Sorority.

E. STEWART DEANE, Louisville, Ky.
Marketing.

KENNETH LEE CHAUDOIN, Louisville, Ky.
Accounting; Band.

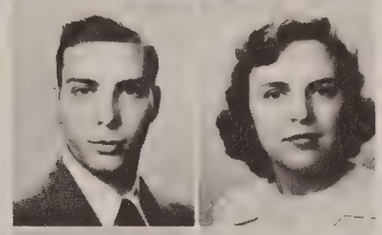

DIANE DIEBOLD, Louisville, Ky.
Home Economics-Education; Sigma Kappa, Registrar, Assistant Treasurer, Treasurer; Mortar Board, Treasurer; Newman Club; PEP Club; Women's Recreation Association; Women's League; Home Economics Club, Cabinet, Foods Chairman, President.

ROBERT JEAN CHAUDOIN, Louisville, Ky.
Accounting.

EDWARD K. DIENES, Louisville, Ky.
Chemistry; Pi Kappa Phi; Theta Chi Delta; Newman Club.

PHILLIP H. COCHRAN, Eastwood, Ky.
Zoology; Kappa Alpha.

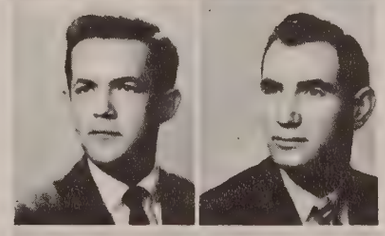

JOSEPH DOZIER, JR., Louisville, Ky.
Sociology; Free Lancers; Canterbury Club, Treasurer; Political Arena; International Relations Club.

JIMMY COFFEY, Vine Grove, Ky.
Physical Education.

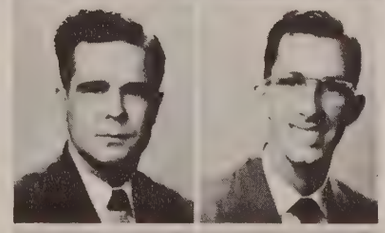

GEORGE WILLIAM EBELING, Louisville, Ky.
Accounting; Veterans' Club.

ROY BOONE COMBS, London, Ky.
Physical Education; Kappa Alpha; Basketball; Baseball; "L" Club.

FRANK G. ELLINGTON, JR., Louisville, Ky.
Chemistry; American Chemical Society.

BACHELOR OF SCIENCE

HAROLD ERWIN, Louisville, Ky.
Chemistry; Tau Kappa Epsilon; American Chemical Society; Baptist Student Union.

JOSEPH BERNARD HAMILTON, Springfield, Ky.
Accounting.

MARVIN E. FEARS, Louisville, Ky.
Marketing.

JOSEPH J. HANCOCK, JR., Louisville, Ky.
Physical Education; "L" Club, President; Manager of track team; Little Theatre.

RAY W. GATZ, Brooks, Ky.
Commerce.

DARLEEN HARPER, Louisville, Ky.
Physical Education; Independent Women; Baptist Student Union, Secretary, Treasurer; Physical Education Majors, Vice-President; Band; Women's Recreation Association.

MARILYN GOLDSMITH, Louisville, Ky.
Sociology; Delta Phi Epsilon, Pledge Mistress; Sociology Club; International Zionist Federation of America; Women's Recreation Association; Women's League; PEP Club.

RALPHE WESTON HARRIS, Louisville, Ky.
Psychology.

SYLVESTER GRANT, JR., Louisville, Ky.
Chemistry; Sigma Phi Epsilon.

GEORGE EDWARD HEADY, Louisville, Ky.
Accounting; Tau Kappa Epsilon; Phalanx; Division of Adult Education Student Council; Owl Staff.

CHARLES PAUL GRAVISS, Louisville, Ky.
Accounting; Sigma Phi Epsilon.

HAZEL OLSBY HEGE, Louisville, Ky.
Secretarial Science.

JACK GIVENS GREENE, Pineville, Ky.
Marketing.

CHARLES B. HELLMANN, Louisville, Ky.
Marketing.

KARL CECIL GRUEN, Louisville, Ky.
Business Management; Kappa Alpha, President '49-'50, Vice-President '49; Arts and Sciences Student Council '49-'50; Business Manager Cardinal '49-'50; Student Board of Publications; Inter-Fraternity Council; Omicron Delta Kappa.

JAMES E. HENDERSON, JR., Louisville, Ky.
Marketing.

JOHN ELKAN HERZFELD, JR., Louisville, Ky.
Marketing; Alpha Phi Omega.

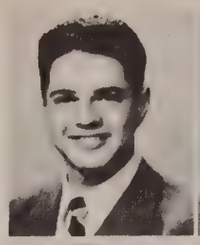

LOUIS STANLEY JENSEN, New Albany, Ind.
Physical Education; Basketball.

JAMES E. HEUSER, Louisville, Ky.
Accounting; Society for Advancement of Management.

MELVIN THOMAS JONES, Louisville, Ky.
Biology; Delta Tau Delta; Kentucky Society of Natural History.

JAMES RUDOLPH HOCHSTRASSER, Louisville, Ky.
Chemistry; Newman Club; American Chemical Society.

JOE DAN KEOWN, Louisville, Ky.
Accounting.

SMITH E. HOLLAND, JR., Louisville, Ky.
Marketing; Tau Kappa Epsilon, Historian '48-'49, Vice-President '49; PEP Club '48; University Student Council; Publicity Commission Chairman; U. S. C. Reporter; Leadership Camp, Committee Chairman '48.

GEORGE J. KORFHAGE, JR., Louisville, Ky.
Accounting; Kappa Alpha, No. VIII '49; "L" Club, Secretary '49-'50; Who's Who Among Students in American Universities and Colleges 1950; Track '47-'50; All-K. I. A. C. Track '47-'48.

GEORGE LOUIS HOLZKNECHT, JR., Louisville, Ky.
Accounting; Phi Kappa Tau; Newman Club; Baseball; "L" Club.

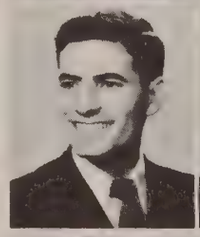

CURTIS EDWARD LESMEISTER, Louisville, Ky.
Accounting.

WILLIAM JOSEPH HORAN, Jeffersonville, Ind.
Marketing.

ALBERT LOCKARD, JR., Louisville, Ky.
Physical Education; Sigma Alpha Epsilon.

JOYCE LEE HUKILL, Louisville, Ky.
Physical Education-Home Economics; Zeta Tau Alpha, Social Chairman '47, Vice-President, Pledge Mistress '48-'49; Women's League; Women's Recreation Association, Cabinet '48-'50, Basketball Chairman '48, President '49-'50; Official Delegate from W. R. A. to Convention of Athletic Federation of College Women; PEP Club; Physical Education Majors Club; Leadership Camp; Psychology Club; Homecoming Queen's Court '47; Square Dance Club; "L" Sweater and Seal; Honorary Hockey Team '47 and '48; Home Economics Club, Cabinet.

MARION LOCKARD, West Point, Ky.
Home Economics; Chi Omega; Home Economics Club; Women's Recreation Association; Women's League; Psychology Club; Baptist Student Union.

JAMES WILFORD JACKSON, Louisville, Ky.
Chemistry; American Chemical Society.

JAMES K. LYONS, Louisville, Ky.
Accounting.

BACHELOR OF SCIENCE

JOHN LEWIS McDEVITT, Louisville, Ky.
Marketing; Sigma Alpha Mu; Political Arena; International Relations Club.

NORMA LOU NEWKIRK, Louisville, Ky.
Biology; Chi Omega; Baptist Student Union, Vice-President, Secretary, Treasurer; Biology Club; Medical Science Club; Alpha Epsilon Delta, Secretary; Chemistry Club; Religious Council.

JAMES AVELETTE MARSHALL, JR., Louisville, Ky.
Physical Education; Kappa Alpha; Baseball '47, '48, '49.

MERLE NEWLON, JR., Louisville, Ky.
Marketing.

JOHN GROVE MASON, Louisville, Ky.
Chemistry; Theta Chi Delta, Secretary '49-'50; Cardinal; American Chemical Society Student Affiliate.

JOHN J. NORDMANN, Louisville, Ky.
Psychology, Psi Chi; Newman Club.

JOHN DAVID MATTINGLY, Louisville, Ky.
Marketing; Alpha Phi Omega; Playshop; International Relations Club; PEP Club.

JOHN MORRIS O'BRYAN, New Albany, Ind.
Accounting; Lambda Chi Alpha.

JOHN F. MATTINGLY, Louisville, Ky.
Finance & Banking.

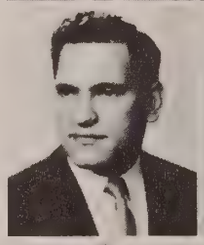

HENRY BERNARD PASLICK, JR., Louisville, Ky.
Biology.

PAUL I. MILLS, Louisville, Ky.
Accounting; Gamma Delta Lutheran Club.

SYLVAN GLEN PAYNE, New Albany, Ind.
Marketing.

JOHN OVERTON MOORE, Louisville, Ky.
Marketing; Tennis '49-'50.

LUTHER WETHERBY PEARCE, Middletown, Ky.
Biology; Kappa Alpha; PEP Club; Medical Science Club.

EDWIN N. MORRISON, Louisville, Ky.
Marketing; Tau Kappa Epsilon, President '49, Vice-President '48, Treasurer '47; University Student Council '48-'49, Co-Chairman of Progress Commission '48-'49; Inter-Fraternity Council '48-'49.

ERROL ADOLPH RICHARDSON, Louisville, Ky.
Marketing; Pi Kappa Phi; Newman Club.

JUNE GRADUATES

KENNETH HARLAN REEVES, Aberdenn, Ohio.
Physical Education; Kappa Alpha; Basketball, Captain '49-'50; Baseball; Who's Who In American Colleges and Universities 1950.

JERE WILLENBERG SHIRCLIFFE, Louisville, Ky.
Secretarial Science; Sigma Kappa; Newman Club; Women's Recreation Association; PEP Club; Women's League.

CHARLES V. RICHE, JR., Louisville, Ky.
Psychology.

WILLIAM EDWARD SOWLE, New Albany, Ind.
Accounting.

ROSE MARY ROMMEL, Buechel, Ky.
Secretarial Science; Delta Zeta, Treasurer, Corresponding Secretary; Christian Science Organization, President, Secretary; Women's Recreation Association; Square Dance Club; Religious Council.

C. WILLIAM STREIT, Louisville, Ky.
Psychology; Psi Chi.

EDWARD H. SCHAEFER, JR., Jeffersontown, Ky.
Chemistry; Pi Kappa Phi; Newman Club; PEP Club.

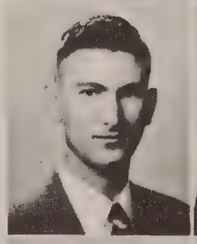

ROBERT McCLEAN SWINDLER, Louisville, Ky.
Marketing; Kappa Alpha.

IRMA CAROLYN SCHUPPERT, Louisville, Ky.
Home Economics; Zeta Tau Alpha; PEP Club; Home Economics Club; Women's League; Women's Recreation Association.

HARRY THOMAS, JR., Louisville, Ky.
Physical Education.

CURTISS MILLER SCOTT, Louisville, Ky.
Chemistry; Phi Kappa Tau.

JOHN ROBERT TIMMEL, Louisville, Ky.
Chemistry; American Chemical Student Affiliate; Newman Club.

PAUL L. SEYFRIT, Louisville, Ky.
Delta Upsilon; Head Cheerleader '47-'49; Inter-Fraternity Council, Secretary, Treasurer '48; Homecoming Committee '49; Arts and Sciences Student Council '44; International Relations Club; Chemistry Club; Biology Club; Thoroughbred '49; Student Chest Commission '48; Publicity Chairman PEP Club '49-'50, Chairman Student Trips '47-'49.

FRED TROXLE, Louisville, Ky.
Psychology.

DONALD RALPH SHELTON, Louisville, Ky.
Physical Education; Football '46-'49; Kiwanis Sportsmanship Award 1949.

RICHARD ATKINS TYGRETT, Louisville, Ky.
Accounting; Wandering Greeks (Phi Delta Theta); Transfer from University of Kentucky.

BACHELOR OF SCIENCE

KENNETH JAMES ULLRICH, Louisville, Ky.
Psychology; Psi Chi.

HENRY HERBERT WILSON, JR., Louisville, Ky.
Psychology; Kappa Alpha.

DOROTHY SPANGLER VOLMER, Jeffersonville, Ind.
Elementary Education; Delta Delta Delta.

NORMA M. WOODWARD, Louisville, Ky.
Chemistry; Theta Chi Delta.

HAROLD CRESTON WATTS, Louisville, Ky.
Marketing; Lambda Chi Alpha.

WILLIAM LEE WOODWARD, Louisville, Ky.
Marketing.

DANIEL T. WEBER, Louisville, Ky.
Accounting.

RUSSELL A. WORDEN, Louisville, Ky.
Marketing.

HARRY ROMBOUDT WHITE, Bethel, Conn.
Marketing; Tau Kappa Epsilon, President; Arts and Sciences Student Council.

CHARLES SAMUEL YENTSCH, Louisville, Ky.
Biology; Phi Kappa Tau; Medical Science Club; Kentucky Society of Ornithology; Beckham Bird Club; Kentucky Society of Natural History; PEP Club.

BETTIE MORGAN WHITMAN, Louisville, Ky.
Elementary Education.

VINCENT WALTER ZANGARI, Hamden, Conn.
Marketing.

EDWARD A. ZINSER, Louisville, Ky.
Accounting; Associate in Arts.

WALTER H. ERWIN, Louisville, Ky.
Associate in Arts, Political Science.

CHARLES N. CARNES, Louisville, Ky.
Associate in Arts, History; Lambda Chi Alpha.

BACHELOR OF SCIENCES

FRED G. ABOUD, Louisville, Ky.
Marketing.

JOSEPH WILLIAM BLAIR, Louisville, Ky.
Marketing.

WILLIAM FREDRIC BOONE, Louisville, Ky.
Medicine.

ROBERT C. BRADEN, JR., Louisville, Ky.
Marketing; Scholarship Award; Louisville Advertising Club '48.

CHARLES W. BROWNING, Louisville, Ky.
Accounting.

MAURICE J. BROTZGE, Louisville, Ky.
Accounting.

FRED STEWART BUTLER, Louisville, Ky.
Management.

ROBERT ALLEN BUTTON, Louisville, Ky.
Accounting.

ROBERT WAYNE CARPENTER, Louisville, Ky.
Biology—Pre-Dental.

ERNEST O. COBB, Louisville, Ky.
Marketing.

JAMES GLENN COMBS, London, Ky.
Physical Education; Kappa Alpha; Basketball; Baseball; "L" Club.

MYRA JANE COTTON, Louisville, Ky.
Psychology.

WILLIAM BRYAN CUMMINGS, Coral Ridge, Ky.
Psychology.

IRVIN A. DAILY, Louisville, Ky.
Marketing.

CHARLES R. FISHER, Louisville, Ky.
Medical.

WILLIAM F. FULTZ, Louisville, Ky.
Marketing.

THOMAS O. GARVEY, Louisville, Ky.
Chemistry.

FRED TIPTON GIBSON, Louisville, Ky.
Sociology.

JOHN NELSON GOLDSBOROUGH, Louisville, Ky.
Arts—Medicine.

HARRY NELSON GOODLIN, Louisville, Ky.
Marketing.

FRANK B. GRAVEL, Louisville, Ky.
Marketing.

DONALD SLACK GRENOUGH, Louisville, Ky.
Accounting.

MONTE JACK GROSS, Louisville, Ky.
Biology.

SCOTT W. HAMILTON, Louisville, Ky.
Accounting.

JACK K. HELLMANN, Louisville, Ky.
Arts—Medicine.

JOHN CALVIN HIEB, Louisville, Ky.
Marketing.

JOSEPH IRENAEUS HODGE, Louisville, Ky.
Biology—Dental.

JOE D. HOLLADAY, Louisville, Ky.
Accounting.

ROBERT D. ICE, Louisville, Ky.
Marketing.

JOHN L. JONES, Louisville, Ky.
Chemistry; President of Student Affiliates of American Chemical Society; Theta Chi Delta.

BLAKELY GORDON JORDAN, Louisville, Ky.
Marketing.

CLIFTON THOMAS KINSEY, JR., Louisville, Ky.
Marketing.

LESLIE W. LANGLEY, JR., Louisville, Ky.
Science—Medical.

DAVID BYRON LEWIS, Louisville, Ky.
Science—Medical.

HILARY L. LUTES, Louisville, Ky.
Science—Dental.

KATHRYN MEERS MacQUARRIE, Louisville, Ky.
Education.

CLAUDE E. MEERS, Louisville, Ky.
Chemistry; Student Affiliate A.S.C. (Secretary).

MARY KING MEYER, Louisville, Ky.
Elementary Education.

JOSEPH DEXTER MILES, SR., Jeffersonville, Ind.
Physical Education and Biology.

HOWARD C. MITCHELL, JR., Louisville, Ky.
Science—Dental.

ETHYL HARWELL MYERS, Louisville, Ky.
Elementary Education.

CLESSIE D. PARRISH, Holland, Ky.
Physical Education; Lambda Chi Alpha.

TERRENCE VAIL PONDER, JR., Louisville, Ky.
Accounting.

FORREST ALVIN REESOR, Louisville, Ky.
Commerce.

EDWARD L. RIES, Louisville, Ky.
Chemistry.

THEODORE RILEY, JR., New Castle, Ind.
Chemistry.

J. DUNCAN ROBERTSON, Louisville, Ky.
Science—Dental.

HUBERT B. SCHWEICKHARDT, Louisville, Ky.
Accounting.

WILLIAM MONTGOMERY SELDEN, Louisville, Ky.
Science—Dental.

JOHN W. SHANE, Louisville, Ky.
Marketing.

MILLARD A. SHEPHERD, Louisville, Ky.
Science—Medicine.

JAMES F. SHIPP, Louisville, Ky.
Science—Medicine.

CLARENCE A. SILLIMAN, Louisville, Ky.
Accounting.

DUNCAN MONROE SMITH, Louisville, Ky.
Science—Dental.

HENRY BERNARD STROHBECK, Louisville, Ky.
Chemistry; Delta Phi Alpha; Student Affiliate, American Chemical Society.

DONALD ALFRED VANSLYKE, Louisville, Ky.
Marketing.

THOMAS E. VONDER HAAR, Louisville, Ky.
Science—Medical.

SAMUEL MARK WARDEN, Louisville, Ky.
Accounting.

JAMES J. WEBER, JR., Louisville, Ky.
Chemistry.

HENRY J. WILLENBRINK, Louisville, Ky.
Marketing.

WILLIAM BOIES WORTHINGTON, Louisville, Ky.
Science—Dental.

ASSOCIATE IN ARTS

LOUIS D. CHIRILLO, Brooklyn, N. Y.
Associate in Arts, Mathematics.

LEWIS H. FORTWENGLER, Louisville, Ky.
Associate in Arts, Chemistry; Tau Kappa Epsilon.

JOHN WOODWARD HASLAM, JR., Louisville, Ky.
Associate in Arts, Economics.

S. HAYDEN TICHENOR, Louisville, Ky.
Associate in Arts, History.

ARTS AND SCIENCES

HERBERT L. AKIN, Louisville, Ky.
Marketing; Wandering Greeks (Sigma Alpha Epsilon); Swimming Team; Football '47; Track '48; Playshop '48-'49.

RICHARD LYLE BOYD, Louisville, Ky.

PAUL BAILEY, JR., Louisville, Ky.
Commerce; Delta Upsilon.

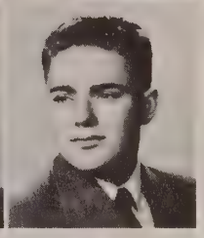

SAMUEL BRADY, Brooklyn, N. Y.
Psychology; Sigma Alpha Mu, Historian; Medical Science Club; Biology Club; I. Z. F. A., Program Committee; Religious Council.

HARRY BARSH, JR., North Arlington, N. J.
Economics; Tau Kappa Epsilon, Vice-President '49-'50; Political Arena, Publicity Chairman '49-'50; Society for the Advancement of Management.

MORRIS ELLIOTT BRITT, Louisville, Ky.
Banking and Finance.

JULIAN TALMADGE BENTON, Hazard, Ky.
Biology.

ELMER C. BRYANT, JR., Louisville, Ky.
Biology.

SARA BEWLEY, Elizabethtown, Ky.
English; Chi Omega, Pledge Mistress, Secretary; Prologue, Playshop.

SUSANNA BRUNING, Louisville, Ky.
Elementary Education; Chi Omega.

HAROLD B. BLANKENSHIP, Louisville, Ky.
History; Lambda Chi Alpha.

VERNON C. BUKY, Louisville, Ky.
Economics; Phi Kappa Tau; Swimming Team.

FRANK M. BOODY, III, Louisville, Ky.
Chemistry.

MARY JO BURKHEAD, Okolona, Ky.
Elementary Education; Independent Women; Band.

JAMES R. BOONE, Louisville, Ky.
Education.

ANITA CALDWELL, Louisville, Ky.
Home Economics.

ARTHUR L. CANTOR, New York City, N. Y.
Biology; Sigma Alpha Mu; Inter-Fraternity Council; Medical Science Club; Candidate for Mr. Thoroughbred.

JOHN DAVID CRAFT, Louisville, Ky.
Chemistry; Sigma Phi Epsilon.

CHILTON W. CASTLE, Louisville, Ky.
Psychology; Delta Upsilon; Medical Science Club.

GEORGE SIDNEY DANT, New Hope, Ky.
Commerce.

FRANCIS GARLAND CHANDLER, Louisville, Ky.

PETE DeWILDE, Milbank, S. D.
Commerce; Wandering Greeks; Student Union Board; Baptist Student Union; Religious Council; PEP Club.

WILLIAM TANDY CHENAULT, Louisville, Ky.

JAMES EDWARD DUDDEKAK, Louisville, Ky.
Biology.

BARBARA MAE CLARK, Louisville, Ky.
Sociology; Pi Beta Chi, Censor, Assistant Historian; PEP Club; Women's Recreation Association; Women's League.

ANDREW JACKSON ECKLES, III, Louisville, Ky.
Psychology.

JOHN BOHANON COLEY, Princeton, Ky.
Sociology; Lambda Chi Alpha, Rush Chairman '46; Arts and Sciences Student Council '49; Newman Club, Vice-President '46.

ROBERT WARREN EISENMENGER, Louisville, Ky.

ELIZABETH ANN CONNERTON, Louisville, Ky.
Elementary Education; Kappa Delta, House Chairman, Scholarship Chairman, Activities Chairman; Cardinal, Thoroughbred; Car-Cam-Co; Little Theatre; PEP Club; Women's Recreation Association; Newman Club.

EDGAR E. EMMONS, Louisville, Ky.
Commerce; Tau Kappa Epsilon, Secretary; Arts and Sciences Student Council, Sgt.-at-Arms '47; PEP Club, Homecoming Committee '49; Morroccan Club; Baseball Manager '48; Cheerleader '47-'48, Head Cheerleader '49; "L" Club; Fencing Team; Square and Compass Club, Secretary; Inter-Fraternity Council '49.

ROBERT A. CONRAD, Louisville, Ky.
Accounting.

SAMUEL BOWMAN FAULKNER, Louisville, Ky.
Biology.

ARTS AND SCIENCES

SAMUEL FLEISCHER, Louisville, Ky.
Education.

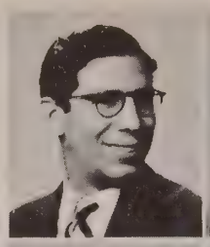

WILLARD C. GILL, Louisville, Ky.
English; Prologue.

WILLIAM GEORGE FLIEDER, Hillside, N. J.

DANIEL R. GLOVER, Louisville, Ky.
Psychology.

BEVERLY JEAN FOWLER, Louisville, Ky.
Chemistry.

JEAN GRAHAM, Frankfort, Ky.
Home Economics.

LLOYD EDWARD FRANKLIN, JR., Louisville, Ky.
Chemistry; Sigma Alpha Epsilon (Transfer Student.)

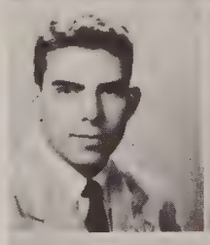

JOSEPH WHITNEY GREEN, Louisville, Ky.
Biology.

HOMER CHARLES FREEMAN, JR., Louisville, Ky.
Accounting.

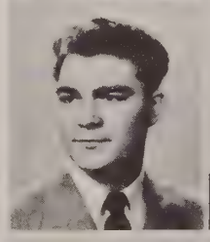

BRISCOE A. GREENWELL, Louisville, Ky.
Physical Education; Delta Upsilon, Arts and Science Student Council, Vice-President.

GEORGE B. GARDNER, New Albany, Ind.
Political Science; Tau Kappa Epsilon, Treasurer; Political Arena, President.

BERT BUELL GRIMES, Louisville, Ky.
Psychology, Pre-dent.

JOHN CLEAVER GATCHEL, Skylight, Ky.
Psychology; Alpha Phi Omega; Phalanx (Transfer from University of Kentucky.)

FORREST E. GRIMES, Louisville, Ky.
Business Management.

EDWARD GIBSON, Louisville, Ky.
Zoology.

RICHARD P. GUERRANT, JR., Louisville, Ky.
Chemistry.

CARROLL B. HALL, Louisville, Ky.
Biology.

DANA JOHNSON, Russell, Ky.
Biology.

GRAYSON C. HANKS, Louisville, Ky.
Commerce.

ALAN G. KATZ, Louisville, Ky.
Political Science; Sigma Alpha Mu; Cardinal; Masthead, Editor; Rifle Team, Treasurer; Fencing Team; Playshop; Eagle and Anchor.

ROY DEAN HARGIS, Dykes, Ky.
English.

HERBERT WILLIAM KEBSCHULL, St. Joseph, Mich.
Business Management; Track.

WILLIAM HARLESS, North Springs, W. Va.
Biology.

JOHN RAYMOND KENNEDY, JR., Louisville, Ky.
Sociology, Cardinal, Cartoonist; Thoroughbred, Artist.

McDOUGALL D. HELSEY, JR., Bowling Green, Ky.
Marketing.

DAVID FARLEY KING, Louisville, Ky.
Psychology; Medical Science Club.

KENT DUNNINGTON HOLLEN, South Charleston, W. Va.
Chemistry.

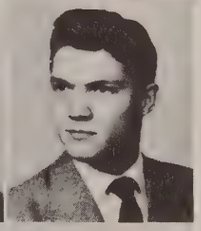

MARK HANSON KINNEY, Louisville, Ky.
Marketing.

BERTRAM RAY HORINE, Louisville, Ky.
Marketing.

LOUIS HENRY KNABSCHUW, Louisville, Ky.
Chemistry; Alpha Epsilon Delta; Medical Science Club.

WILLIAM P. HOWARD, Louisville, Ky.
Commerce.

BENJAMIN FRANKLIN LEO, Louisville, Ky.
English; Playshop '48-'50; Little Theatre '50; Newman Club '47; University Chorus '48-'49, Thoroughbred, General Manager '50.

ARTS AND SCIENCES

RICHARD DAVID LINDOW, Louisville, Ky.
Economics; Phi Kappa Tau, Chaplain; Eagle and Anchor.

TRAVIS W. MONTJOY, Mount Sterling, Ky.
Biology.

RAYMOND LUTZ, Louisville, Ky.

GEORGE W. MOORE, Louisville, Ky.
Education.

MARTHA JOAN McCOY, Louisville, Ky.
Spanish; Chi Omega, Corresponding Secretary; Spanish Club; Women's Recreation Association; Women's League.

STERLING ALBERT MORGAN, Louisville, Ky.
Economics.

CECIL G. MARTIN, Louisville, Ky.

MAXINE MUNICH, Jeffersonville, Ind.
Elementary Education; Sigma Kappa; Newman Club, Secretary; University Student Council; Chairman Blood Donors' Committee; PEP Club; Swimming.

LEE ROY MARTIN, Louisville, Ky.
Psychology; Transfer from Georgetown College; Kappa Alpha; PEP Club '47-'49; Drum Major U. of L. Band '47-'49; Band President '48, Social Chairman '49; Medical Science Club '49.

RICHARD NATALE, Brooklyn, N. Y.
Biology; Medical Science Club; Student Assistant Biology Department.

WILLIAM C. MATLACK, Louisville, Ky.
Political Science-History.

WINSTON C. NUNN, Glasgow, Ky.
Economics; Thoroughbred Photographer; Cardinal Photographer; Football.

SARAH WELLS MIMMS, Louisville, Ky.
Chemistry; Delta Zeta, Social Chairman, Activities Chairman; Women's Recreation Association; Playshop; Women's League.

JON ALAN OGDEN, Milton, Ky.
Psychology.

JAMES E. MONROE, Louisville, Ky.
Education.

GERALD H. OLLINS, Brooklyn, N. Y.
Biology; Sigma Alpha Mu, Assistant Pledge Father; Alpha Epsilon Delta; Theta Chi Delta; I. Z. F. A., Program Committee; Medical Science Club; Biology Club.

LEE PALMER, JR., Louisville, Ky.
Biology.

WILLIAM HILLARY RAY, Owensboro, Ky.
Physical Education; Football.

CLESSIE D. PARRISH, Holland, Ky.
Physics-English.

RUTH PRICE, Louisville, Ky.
Sociology; Zeta Tau Alpha; Women's Recreation Association, Seal, "L" Sweater, Cabinet; Women's League; Sociology Club; Presbyterian Club.

GLEN K. PARKER, Christney, Ind.

HUGH G. ROBERTS, Corbin, Ky.
Zoology.

JAMES C. PETERSON, Louisville, Ky.
Economics; Lambda Chi Alpha; Lutheran Club; Sociology Club; PEP Club; International Relations Club; Spanish Club.

NORMA RODEN, Maysville, Ky.
Secretarial Science; Pi Beta Phi, Pledgemistress; PEP Club; Women's Recreation Association; Women's League; House Committee, Robbins Hall.

CHARLES W. PFEIFER, Louisville, Ky.
Marketing; Alpha Phi Omega; Track; Photographer for Thoroughbred and Cardinal; Newman Club; International Relations Club; Camera Club.

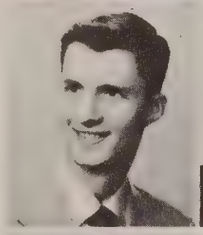

ROBERT M. ROMMEL, Louisville, Ky.
Accounting.

LARRY E. PHELPS, Louisville, Ky.
Physical Education; Delta Upsilon, House Manager; Arts and Sciences Student Council; President Freshman Class.

SAMUEL LEE ROSE, JR., Louisville, Ky.
Biology.

HERBERT P. PRICE, Louisville, Ky.
Chemistry.

FRANK HEWITT RUFFRA, Louisville, Ky.
German; Rifle and Pistol Club, President.

FRED MILTON RAGAN, Monticello, Ky.
Chemistry.

HALL RUSSELL, Louisville, Ky.

ARTS AND SCIENCES

JOHN T. SCHLUNDT, Louisville, Ky.
Biology; Kappa Alpha.

EVERETT ARTHUR TRASK, Louisville, Ky.
Commerce.

THOMAS DUDLEY SCOTT, Louisville, Ky.
Art History; Kappa Alpha.

DANIEL T. TRENT, West Point, Ky.
Commerce.

BERT SILBERBUSH, Brooklyn, N. Y.
Physics.

WILLIAM DAVID TROUTMAN, Louisville, Ky.
Chemistry.

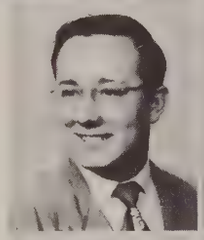

HAROLD EDWARD SMITH, Louisville, Ky.
Chemistry.

JUSTIN H. TYLER, Louisville, Ky.
Education.

WILLIAM HILARY SMITH, Louisville, Ky.
Marketing; Tau Kappa Epsilon, President '49, Pledge Master '48; Inter-Fraternity Council; PEP Club.

ANNE VOLK, Louisville, Ky.
Secretarial Science; Sigma Kappa; Newman Club; Women's Recreation Association; PEP Club.

WILLIAM GEORGE STILGER, Louisville, Ky.
Accounting.

GLENN VON ALMEN, Louisville, Ky.
Spanish.

SAM TRENTON STUMBO, Prestonburg, Ky.
Biology; Lambda Chi Alpha; University Student Council, Progress Commission; Medical Science Club; PEP Club; International Relations Club; N. S. A. Delegate, Ky.-Tenn. Regional President.

GILFORD C. WAGGENER, Burgin, Ky.
Marketing; Basketball.

ELBERT WARREN TIEMAN, Covington, Ky.
Chemistry; Student Affiliate American Chemical Society.

DONNA JEANNE WALKER, Louisville, Ky.
Chorus '47-'48; Wesley Club; Playshop '49-'50; Thoroughbred '50.

WILLIAM HUBERT WEBB, Louisville, Ky.
Chemistry; Phi Kappa Tau.

HORACE D. WILLIAMS, Paducah, Ky.
Biology.

WILLIAM BRYAN WELSH, Louisville, Ky.
Marketing.

HERBERT WILSON, Louisville, Ky.
Chemistry.

RALPH E. WHITEHEAD, Louisville, Ky.
Physics; Delta Theta, Secretary.

RICHARD FRANKLIN WILSON, Point Pleasant Beach, N. J.
Economics; Lambda Chi Alpha; Varsity Football.

Everyone knows the seniors as they file out these hallowed portals

First Row—Joyce Adams, Roy J. Aimone, Shirley F. Alford, James R. Almand, Ronald C. Almgren, John Androit, Emil M. Aun.

Second Row—Charles A. Ballard, William H. Banks, Jr., Evelyn Batts, Parvin A. Baumgart, Sam M. Baxter, William L. Bentley, Donald J. Berman.

Third Row—R. Bruce Besten, Francis J. Birkel, William J. Blessing, Ray K. Bohannon, Harold R. Borah, William M. Bourne, Jim C. Bowling.

Fourth Row—Daniel D. Brand, Jerry B. Brenzel, Dorothy F. Bridgwater, Robert H. Brown, David N. Budzliowski, Jack K. Burton, Virginia A. Buskirk.

Fifth Row—Joseph M. Byers, Thomas E. Campbell, Eloise B. Camp, John W. Caskie, Lauris L. Cavanaugh, Herbert Chaney, Charles H. Chelf.

Sixth Row—Adrian Clark, Lillian W. Clay, Richard E. Clay, Natalie L. Claycombe, Irwin L. Cohen, Alex B. Combs, Jr., Edwin W. Cooke.

First Row—Clyde N. Copeland, Jesse W. Craddock, Janice F. Crouch, Gustave A. Daeuble, Doris J. Deane, Betty A. Deters, Thomas C. DeVol.

Second Row—Jewell L. DeWeese, Jr., Evelyn I. Dixon, Victor S. Dizon, Bob F. Dodd, Jeanne Drabnick, Jesse W. Duke, Jr., Sarah Early.

Third Row—Jim G. Eckert, Charles M. Fearneyhough, Margaret Fenwick, Colleen G. Finnell, Ruth Fischer, Marion H. Fisher, Bettye Sue Franklin.

Fourth Row—Earl K. Frasher, William B. Furgerson, David E. Gaines, Orval P. Gardner, Jr., Frank E. Gatchel, George R. Gearhiser, Jr., David E. Gensheimer.

Fifth Row—Richard H. George, Meda Jo Glover, Katherine L. Goodman, Kenneth J. Goodman, Brooks H. Gordon, William E. Graves, Frank Grdnic.

Sixth Row—Walter H. Green, Al Gustafson, Jr., Robert D. Hackett, Charles R. Hammond, Henry C. Hardy, Jerome D. Harmon, William C. Harrod.

First Row—Joanne Haverstock, Rose M. Hawkins, Harold C. Haynes, Vernon A. Heavrin, Donald T. Huffman, Bettie J. Hunn, Thurston D. Hunt.

Second Row—Carolyn A. Jaegers, Charles H. Jarboe, Jr., Jay R. Jenkins, John T. Jenkins, Marie A. Jenne, Robert F. Johnson, Nancy J. Jordan.

Third Row—Oliver H. Kelsall, William R. Kephart, Don L. Kestler, Evelyn Kinnaird, Kenneth A. Klemenz, Doris R. Kline, Allan O. Klotter.

Fourth Row—Paul S. Knecht, Ann M. Korfhage, Lillian M. Korfhage, Kathryn V. Kramer, Marguerite Kranz, James B. Krim, Robert E. Kunz.

Fifth Row—Arthur J. Lerman, Ruth L. Lester, Katherine F. Lewis, Joe List, Charles E. Locke, Charles B. Long, James H. Looney.

Sixth Row—John W. Lubbers, John M. Lutes, Joseph P. McCall, Helen L. McDaniels, Robert B. McFadden, Patrick L. McGee, Jack G. McGuffee.

First Row—Neil Marshall, Ann May, Donald C. Meadors, F. Ann Meidinger, John E. Mengelberg, Eugene F. Meyer, Nell Middleton.

Second Row—John T. Miller, Mary Lee Miller, Robert C. Miner, William R. Mitchell, James W. Moilan, Lawrence F. Moran, Mary Haggin Moss.

Third Row—William A. Motsch, Thomas M. Murray, Jr., Maurice G. Myers, Stella Nuss, Barry O'Grady, Joseph P. O'Mary, James L. O'Neal.

Fourth Row—Thomas J. Ott, Diana Parket, Angelo J. Passanisi, Ward Peel, Ben B. Pence, Nancy C. Petry, Thomas E. Pfau.

Fifth Row—Malcolm L. Ponce, Edward M. Post, Charles E. Purcell, W. Edward Radcliff, Ann E. Rafferty, John D. Ray, Joseph H. Reagan, Jr.

Sixth Row—William J. Reagan, Gordon Eric Reynolds, Jack L. Richardson, Mary Jo Riffle, Ernst Rothschild, Seneca C. Routt, Jr., Roy Rubin.

First Row—Robert G. Rumpel, Jim E. Runyan, James G. Russell, Cecil B. Sanders, Elsie M. Sawyer, Marvin J. Schaffner, Rita M. Scharre.

Second Row—Henry J. Schauer, Jr., Mary Ann Schmidt, Joseph M. Schmitt, Margaret L. Schoen, Doris Schott, Edwin A. Schroering, Kenneth M. Schuppert.

Third Row—Joseph L. Schwab, Ethel Scobee, Adolph J. Sehlinger, William D. Shore, Alfred A. Smith, Daniel L. Smith, James L. Smith.

Fourth Row—Robert H. Smock, Charles G. Spradley, Albert E. Steidle, Joseph C. Stiles, Arnold H. Stone, Robert C. Stout, Jr., Eugene P. Stuart.

Fifth Row—Nathan R. Studley, Alice J. Summers, Charles P. Sutt, Jr., Oliver A. Thibodeaux, George Thomas, Peggy J. Tilghman, William D. Troutman.

Sixth Row—John T. Tucker, Kenneth G. Turner, William R. Turner, Mary Colleen Vallandingham, Adrian J. Van Bakel, William R. Vanderwall, David VanDyke.

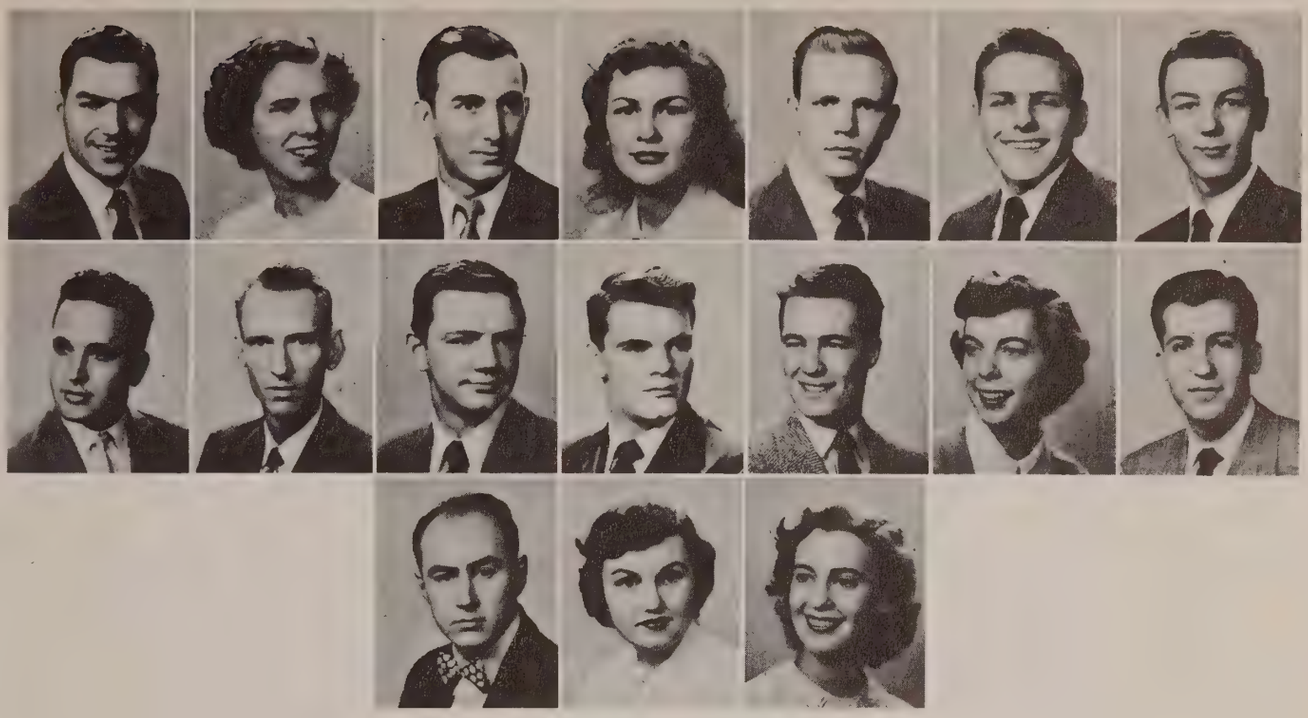

First Row—Thomas M. Waddill, D. Jane Waggoner, Irvin L. Waterhouse, Nada G. Weber, Willis L. Weber, Gene West, David Wetherby.

Second Row—John W. White, Vernon White, Lyman C. Whitman, Donald E. Wilding, Larry C. Williamson, Peggy C. Willings, Joseph R. Wilson.

Third Row—Frederick E. Witek, Joan M. Wood, Mary Lee Wright.

These students will be milling around next year

First Row—James M. Acosta, Barbara A. Adams, June Allen, Betty J. Allio, Cornelius F. Arnold, Charles R. Asher, Bill G. Baize.

Second Row—Frank L. Baker, Donald G. Barker, Catherine A. Barra, Larry Batty, Judith J. Bauer, Janet M. Beattie, Robin L. Benham.

Third Row—Guy M. Bentley, Patricia E. Benton, Virginia R. Berry, Betty L. Best, Mary E. Beutel, Shelley J. Bewley, Nancy H. Boone.

Fourth Row—Mitzi Bornwasser, Marietta Boswell, Herbert A. Bott, Kenneth B. Brannon, Joyce Brody, Jane L. Brooks, Jenny A. Brown.

Fifth Row—Betty J. Buechel, Fred Burton, Jr., Robert G. Callaway, Delma F. Calvert, Louise Camentz, Frank P. Campisano, Louise C. Cannon.

Sixth Row—Donald G. Carden, John R. Carpenter, Brooks A. Carwin, William R. Catron, Robert M. Caudill, Leah K. Cheek, Nancy J. Christman.

First Row—Donald A. Clayton, Rena J. Coghill, Hugh M. Cohen, Harvey G. Coker, H. Allan Collier, Patricia A. Conboy, Mariam J. Conry.

Second Row—Clarence E. Cooper, Jr., Shirley A. Corwin, Willis B. Cowley, Arthur L. Crain, Jr., Edward A. Craver, Allen C. Crist, Jr., R. Brown Cullen.

Third Row—Dora Cutrer, William J. Damm, Charles R. Daniels, Henry W. Daugherty, Jr., Allan H. Davidofsky, Merrill L. Davis, Carol M. Deateale.

Fourth Row—Henry F. DeLong, William B. Deneen, Jean A. Denzer, Janet C. Doeker, Nancy L. Dolt, Bill M. Douglas, Georgia C. Duchscherer.

Fifth Row—Sarah Jane Eaton, Claude S. Eddleman, Oscar B. Elbert, Jr., Thomas J. Elbert, Jo Ann Elmes, Clifford C. Erler, Walter H. Erwin.

Sixth Row—Betty D. Evans, Mary L. Evans, Raymond N. Eversole, Edward O. Fallis, Jr., James J. Fallon, Betsy R. Feldman, Don L. Fisher.

First Row—Edwin T. Floore, Samijean Ford, Claudia M. Francisco, Charles F. Freudenberger, William C. Fust, Edward C. Garber, Martin D. Gentry, Jr.

Second Row—Joan German, William H. Gillespie, Varena D. Gilpin, Nick W. Glaser, Thomas M. Goff, Esther L. Goldberg, La Quaeti Goodman.

Third Row—Robert E. Goodman, William B. Graf, Thomas W. Grayson, S. Phillip Greiver, Orville L. Grisso, Amelia A. Haerpfer, Kenneth H. Hagans.

Fourth Row—Rose Y. Hand, Robert D. Hanks, Lewis T. Hannah, Lou Hanner, Virginia N. Hart, Cris Hassold, Clifton M. Havenstein.

Fifth Row—James J. Hayes, John P. Hayes, Mary L. Hayes, Theodore W. Hayes, Walter F. Hayes, Jr., William H. Heady, Jr., David T. Heen.

Sixth Row—Robert M. Hegan, Robert L. Heinz, Shirley Henriott, Conrad E. Herr, Alvin E. Heuser, Jr., Thomas M. Hicks, Jr., William H. Hoback.

First Row—Margaret W. Hobson, Earle H. Hodges, James L. Hofmann, William F. Hommrich, Clyde R. Horton, Richard A. Houze, Sarah Howell.

Second Row—Bonnie J. Huber, Maurice R. Hublar, Richard W. Iler, Raymond A. Isert, H. Clifford Jackson, Elmer D. Jackson, Jr., Harold F. Jackson.

Third Row—Marilyn Jeppson, Robert E. Johnson, Wallace R. Johnson, Ann Jones, Mary L. Jones, Brown W. Kelley, Jr., Eli Khouri.

Fourth Row—George W. Kindrick, Ruth Kirby, Louis A. Kissel, Juliann Klapheke, Marcia Klein, Barbara M. Klippel, Quentin Korfhage.

Fifth Row—Robert C. Kratz, Barbara A. Krieger, Dalton L. Kuder, Stanley C. Larsgaard, Robert J. Le Donne, Charles C. Leonard, Marvin E. Likins.

Sixth Row—Joseph V. Lococo, Nancye M. Long, Charles McCarty, Nancy L. McCoy, Robert L. McDonald, Anne W. McDowell, Margot E. McDowell.

First Row—Martha L. McFadden, Era J. McGough, Julius S. McKay, James R. Marquart, Judith Ann Martin, Patricia A. Mason, Everett Mathis.

Second Row—Mary A. Mayer, Richard L. Mehr, Elizabeth A. Meloan, Richard Meyer, Imo Jean Miller, Lydia J. Mills, William W. Mitchem.

Third Row—James E. Monin, Burt L. Monroe, William D. Montfort, Elizabeth G. Moran, Clay L. Morgan, Robert Mudd, Robert M. Mudd.

Fourth Row—John C. Mullane, Thomas O. Murphy, Jr., Oval E. Myers, Donald W. Nachard, William F. Neely, Gloria A. Neff, Joan Neurath.

Fifth Row—Martha M. Nicholas, James A. Nichols, Nancy L. Nixon, John R. Oakley, Warren M. Oates, Helen F. O'Brien, M. Estel O'Bryan.

Sixth Row—Anita Oller, W. Dawson Orman, Rose E. Paalz, John P. Pabarcus, Thomas R. Page, Joseph F. Papania, Donna J. Payne.

First Row—Patricia E. Payne, John B. Peck, Smith V. Perkins, Jr., Morris L. Peyton, Jack R. Pfannoeller, Marion R. Platter, Glenn R. Powell.

Second Row—Betty A. Quinn, Charles R. Quisenberry, Samuel F. Reed, Jr., M. Evelyn Reesor, Arnold A. Richardson, William M. Richardson, Norma J. Ridgway.

Third Row—Joyce G. Rieser, Paul S. Riker, William H. Rivera, E. Pontafa Rodulfo, Doris L. Rogers, Cliff G. Rompf, Jr., Elayne E. Roose.

Fourth Row—Joseph S. Rothstein, Vera L. Rothwell, William E. Rueff, Jr., G. Stewart Rutledge, Joseph P. Sabel, Billy F. Salmon, Freida H. Sanders.

Fifth Row—Don W. Sattich, Mary Lou Schickli, James F. Schindler, Donald F. Schneiter, Dorothy B. Schoppenhorst, Constance A. Schreiber, Rita Seligman.

Sixth Row—Clarice C. Sharpe, James L. Sheehy, John W. Shelton, Patricia A. Shipp, Gerald H. Slotnick, Dolores Jean Smith, Patty R. Smith.

First Row—Emma L. Snyder, Omar G. Snyder, George M. Sostarich, Keith E. Sparks, Jr., William L. Spoo, Jr., Dwight E. Spradlin, Nancy A. Stallard.

Second Row—Joseph R. Stein, Stacy E. Stevens, N. Carol Stewart, Carol Stiebling, Mary E. Stone, Anthony O. Sturgeon, Jr., Robert K. Sutherland.

Third Row—Wilma L. Taft, Betty L. Thacker, Diane E. Thacker, Louis F. Thielmeier, Eugene A. Thieman, Leo R. Thieman, Betty A. Thompson.

Fourth Row—Laurence D. Tobe, R. Maurice Trautwein, Don S. Triplett, Frances V. Tucker, Jay W. Vandertoll, William P. Vonderhaar, Dolores J. Waldron.

Fifth Row—George C. Wallace, Richard Ward, Ameleese Weber, Frank F. Weber, Jr., Marilyn V. Weinstein, Arthur Wetterer, Thomas E. Wetterer.

Sixth Row—Robert G. Wheeler, Beverly A. White, Mona F. Whiteman, Martha A. Wiedemar, Earl B. Wiggins, Jr., Doris J. Wigginton, Hewitt T. Wilkinson.

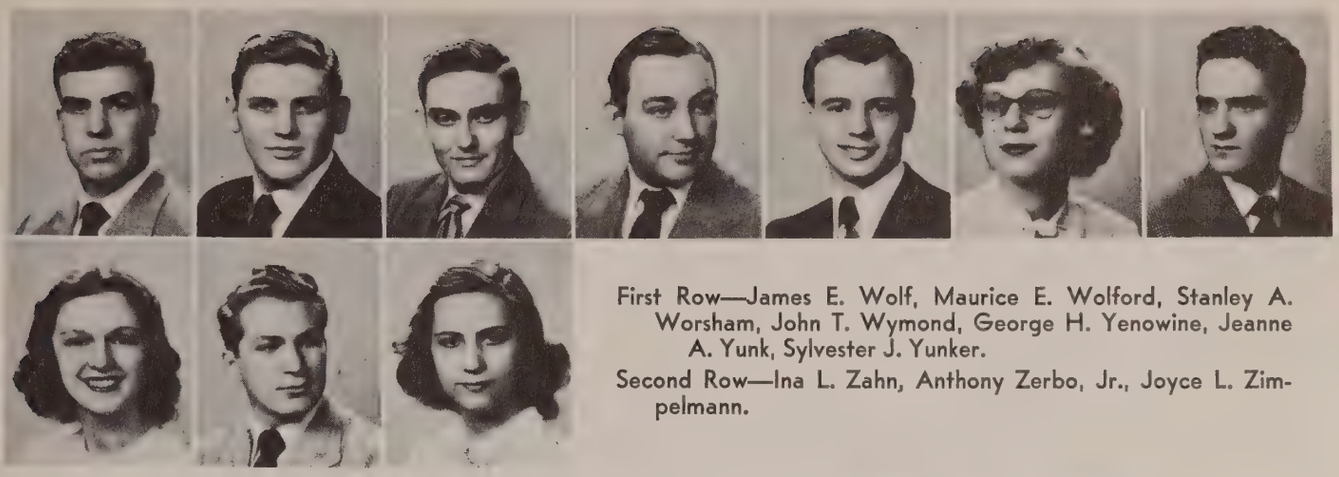

First Row—James E. Wolf, Maurice E. Wolford, Stanley A. Worsham, John T. Wymond, George H. Yenowine, Jeanne A. Yunk, Sylvester J. Yunker.

Second Row—Ina L. Zahn, Anthony Zerbo, Jr., Joyce L. Zimpelmann.

Career Boys

Room to Spare

Mammy's Little Baby Loves Shortnin' Bread

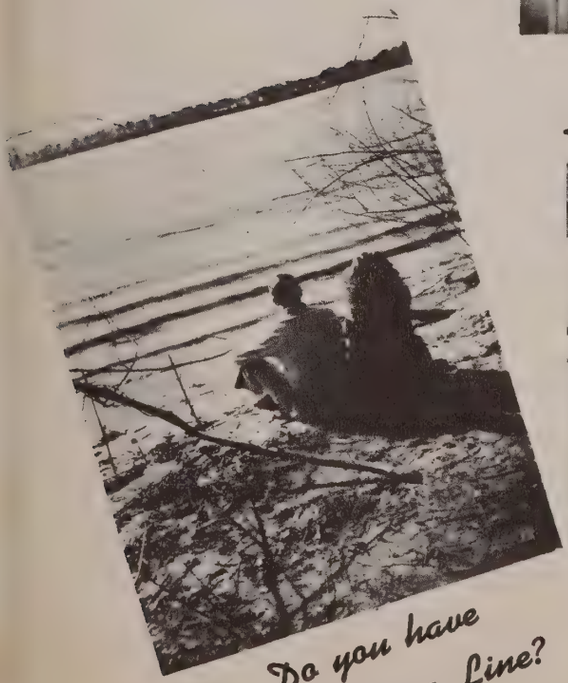

Do you have your fishing Line?

Gay Deceivers

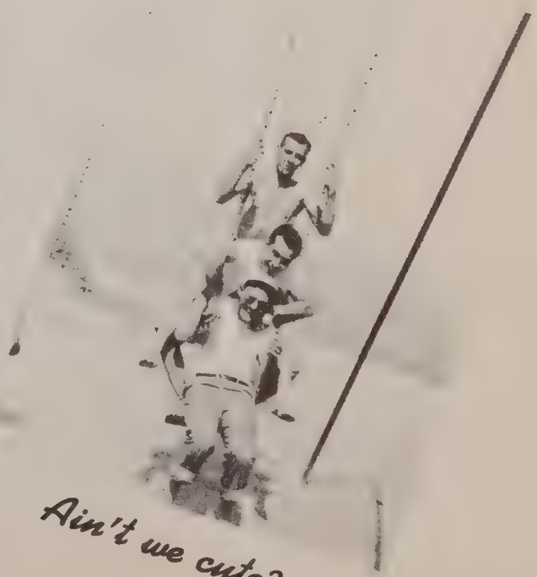

Ain't we cute?

First Row—Paul Abell, John L. Albrers, Janet Amos, Earl F. Backe, Joanne A. Bader, John T. Bailey, Maynette Bailey.

Second Row—Richard Batchellor, Joseph A. Bauer, John L. Becker, Charles P. Beneke, D. C. Bennett, James W. Benton, Jane Berman.

Third Row—Raymond G. Bernier, Aline Berry, Charles F. Biddle, Paul E. Birkel, Mary Ann Birtles, Charles E. Blackman, Debby Blair.

Fourth Row—James R. Blandford, Stanley H. Blostein, Vivian B. Blum, Gloria Marie Bohne, Mary A. Bollinger, Carroll W. Bottom, Stan R. Bowling.

Fifth Row—Jo Ann Breitbeil, Peggy Brent, George B. Brewer, R. W. Brewer, Mary K. Brooks, Delores L. Brown, Jim R. Bruner.

Sixth Row—John M. Brunner, Kenneth L. Bunch, Daniel W. Burke, C. E. Buckinridge, Joyce L. Burris, C. R. Burroughs, John A. Buxton.

First Row—Mary Jane Campbell, Robert C. Carter, Tom P. Casper, Eleanor J. Chandler, Betty J. Cheatham, James D. Chestnut, Helen M. Clark.

Second Row—Gerry W. Clements, John O. Clements, Carol F. Cochran, Howard L. Cochran, David F. Cocks, Jr., Lucy Cohen, Martin H. Cohn.

Third Row—Walter A. Cole, Eileen P. Connolly, W. H. Conry, William L. Conway, June Cooper, John M. Cox, Jr., Beverly R. Crady.

Fourth Row—Ruth A. Craig, R. C. Crawford, Robert L. Crenshaw, Boyd R. Darst, Joan Daugherty, Robert H. Davis, Robert W. Davis.

Fifth Row—Ronald S. Davis, Don O. Dayton, Richard E. De Lazier, Robert C. Denzinger, George De Saulles, Ludie De Spain, Edwin L. De Young.

Sixth Row—Edna J. Dolan, Riba L. Donaho, Jerry W. Dooley, Jim W. Dorton, Hugh A. Doutrick, William E. Dryer, Don B. Eads.

First Row—Joseph H. Eckert, Howard Edelstein, Raema Edelstein, Paul R. Effinger, Vivian Eiceman, Martha A. Eller, James J. Erb.

Second Row—Robert H. Eubanks, W. J. Fightmaster, Beverley Fleck, C. J. Fleity, Jr., Peggy J. Flint, Jim A. Ford, Juanita E. Ford.

Third Row—Jesse J. Franklin, Fadel M. Friedlander, Bettyrath Frymire, B. E. Fuller, G. Gaines, Jr., J. R. Gallaher, James Gatman.

Fourth Row—Bonnie L. Gearhiser, W. L. Gerst, Finley F. Gibson, III, Thomas J. Gillespie, Betty Glaser, Marlene Goldner, Selma Goodman.

Fifth Row—W. C. Goose, W. R. Graves, Patrick Greenwell, Joseph Gregory, John E. Griffith, Julie L. Groeber, T. N. Guiglia.

Sixth Row—Joe F. Haddad, Chester V. Hall, Tom E. Hall, Margaret A. Hamilton, Wayne G. Harkins, John D. Harper, Charles Hatfield.

First Row—Joe B. Hatfield, C. D. Hawkins, Jr., C. W. Hebel, F. A. Heller, Jr., R. D. Henning, Curtis A. Herbert, Inge R. Hirscheimer.

Second Row—Barbara M. Hoback, Minnie L. Hobson, Carolyn M. Holland, Norma R. Hollcroft, Shirley J. Holzapfel, Arthur Horowitz, Dudley M. Horch.

Third Row—Bill L. Howard, Ed. A. Howard, C. R. Hubb, Carol L. Hubbard, H. S. Humphreys, Jr., Harry B. Huntsman, II, Lee S. Huoni.

Fourth Row—John F. Hurst, Glenn H. Hutchins, Shirley J. Hynes, John G. Isert, Omerd Iung, William A. Jaenesch, Pat J. Jarett.

Fifth Row—Henry C. Jenkins, James P. Jenkins, Clinton O. Johnson, David M. Johnson, Norma Johnson, R. L. Johnston, Joanne M. Jones.

Sixth Row—Paul B. Jones, Virginia B. Jones, H. E. Jopp, W. W. Joule, H. L. Judy, S. L. Junker, Joseph E. Kapilla.

First Row—Bette J. Kast, Fred C. Kaufman, Raymond E. Kaufman, Robert C. Kessinger, Maurice D. Kinslow, John L. Kjera, Joanne E. Knight.

Second Row—Otto F. Knop, Dorothy L. Koch, George J. Koch, Robert H. Kolson, Carl E. Kottak, Margaret A. Kretschmer, Ann R. Larkin.

Third Row—James W. Lawrence, Robert L. Lenberger, Ruth Lerman, Louis Levy, Henriette B. Lewis, Annette Lillard, Catherine P. Logan.

Fourth Row—Barbara A. Lotze, E. E. McCallum, J. E. McCollum, Zita K. McDaniel, Nancy E. McIlvaine, Martha McIntosh, Loyd E. Maddox, Jr.

Fifth Row—James E. Maddux, Jr., George M. Mahan, Jr., Joyce A. Marrillia, Anne T. Marrs, J. E. Martain, Donald E. Martin, Robert S. Martin.

Sixth Row—Juanita R. Mattingly, Billie Jean Mauney, John Alan Meder, Robert Le Roy Meek, Jr., Ned Metzner, Henry Alan Meyer, Larry K. Meyer.

First Row—Albert E. Miller, David C. Miller, Herbert E. Miller, Jr., Loletta Rose Miller, Richard L. Miller, Ola M. Miracle, Henry L. Mitchell, Jr.

Second Row—Raymond A. Moers, Jean Mohlenkamp, Peggy Moll, Joyce Molloy, Arthur L. Morganstern, Susan Morgenroth, James R. Moriaity.

Third Row—Richard Morin, Robert M. Mouser, John A. Muenz, Adaline Murphy, M. Yvonne Neff, Gordon F. Nelson, James N. O'Leary.

Fourth Row—Joseph Von Overhultz, Barbara A. Owens, Ronald E. Page, Robert Pate, Emerson R. Perry, William H. Phelon, Leonard Pine.

Fifth Row—Jeanne E. Plaiss, William L. Porter, Jr., William M. Portman, Shirley L. Powell, Sue Powell, Vandy M. Powell, Jr., F. Jean Preniette.

Sixth Row—Willis J. Price, William R. Ransdell, William L. Reams, Richard A. Revell, Charles B. Ribelin, Frank F. Rice, Robert Rice, Jr.

First Row—Robert L. Richardson, William L. Richart, Paul C. Ridge, James Robinson, Russell L. Robinson, Tom Rodman, Don B. Romans.

Second Row—William H. Ross, Robert I. Rowan, Doris J. Russell, Robert H. Ryan, Dick M. Sakol, Florence S. Saltzman, Betty J. Sams.

Third Row—Ned P. Sanders, Douglas M. Sanford, George J. Sullivan, Jack C. Sumner, Nancy L. Schickli, Alvin M. Schmidt, Robert E. Schoo.

Fourth Row—Janice Schroader, Ann Todd Scott, Harold C. Seale, Floyd Sherman, David C. Shipp, Arthur M. Shryock, Dorothy M. Simlick.

Fifth Row—George Simmons, Wm. E. Singleton, David L. Skilton, Nancy C. Smock, Billy L. Snyder, Elsa M. Spangenberg, Ann Springgate.

Sixth Row—Joe B. Staten, Steve R. Stieneker, Joseph L. Stockwell, George N. Stowers, John Sutton, Ben P. Swindler, Ralph S. Terrell.

First Row—Richard A. Thompson, Norbourne F. Thorpe, Robert N. Thurman, Cass L. Timmons, Jr., Aline A. Tobe, Owen W. Turner, Edgar Vaugham, III.

Second Row—Donald P. Walker, Blaine R. Walling, Jr., Pauline K. Warner, Shirley A. Warns, Hal Washburn, Jr., Robert M. Waterman, Joyce M. Wayne.

Third Row—Kenneth L. Weber, E. M. Wegenast, Jr., Constance P. Weiller, Barbara A. Wellendorff, Sherry Wells, William L. Wheeler, Norman White.

Fourth Row—Donald I. Williamson, Mildred A. Williamson, Charles M. Willman, Donald E. Wilson, Fagayla W. Wilson, John T. Wilson, Jr., Wayne N. Wilson.

Fifth Row—Bertha Wishnia, Peggy Wittwer, Betty J. Wolfe, John W. Yarbro, J. B. Yenawine, Doris J. Yochim, Clifton L. Youngman.

Sixth Row—Charles H. Yunker, Betty A. Zibart, Josephine C. Zincean.

1950 February Freshmen

This is . . . . . .

Who'll you'll meet and what you'll do for the next four years at our University

Meet our President

Enjoy the Annual Student Boat Trip

What's more--you'll know Mr. Birdwhistle!

Attend interesting Convos.--such as Mrs. F. D. Roosevelt's

You'll study...

Dance...

Party...

Meet the Masses...

Swim...

Sun Bathe...

Talk...

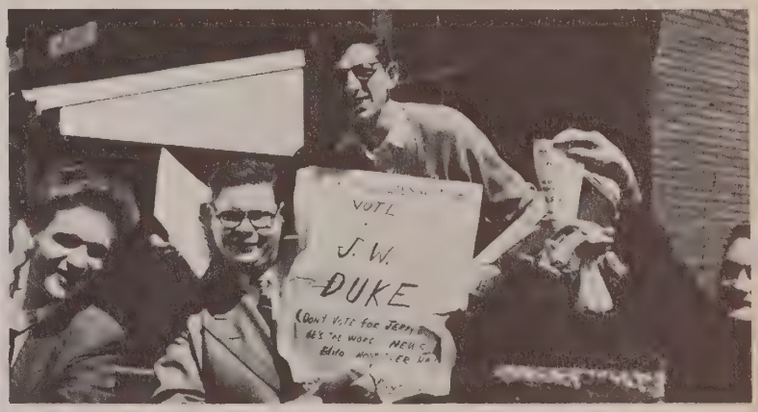

Politic...

Work Hard...

End Up...

GRADUATED . . .

We go through this every semester

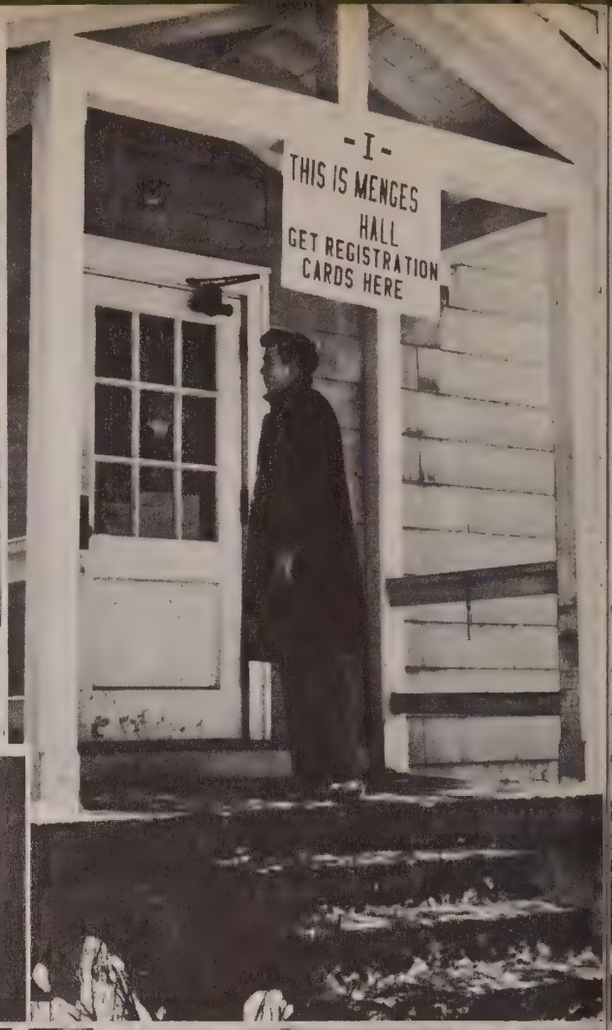

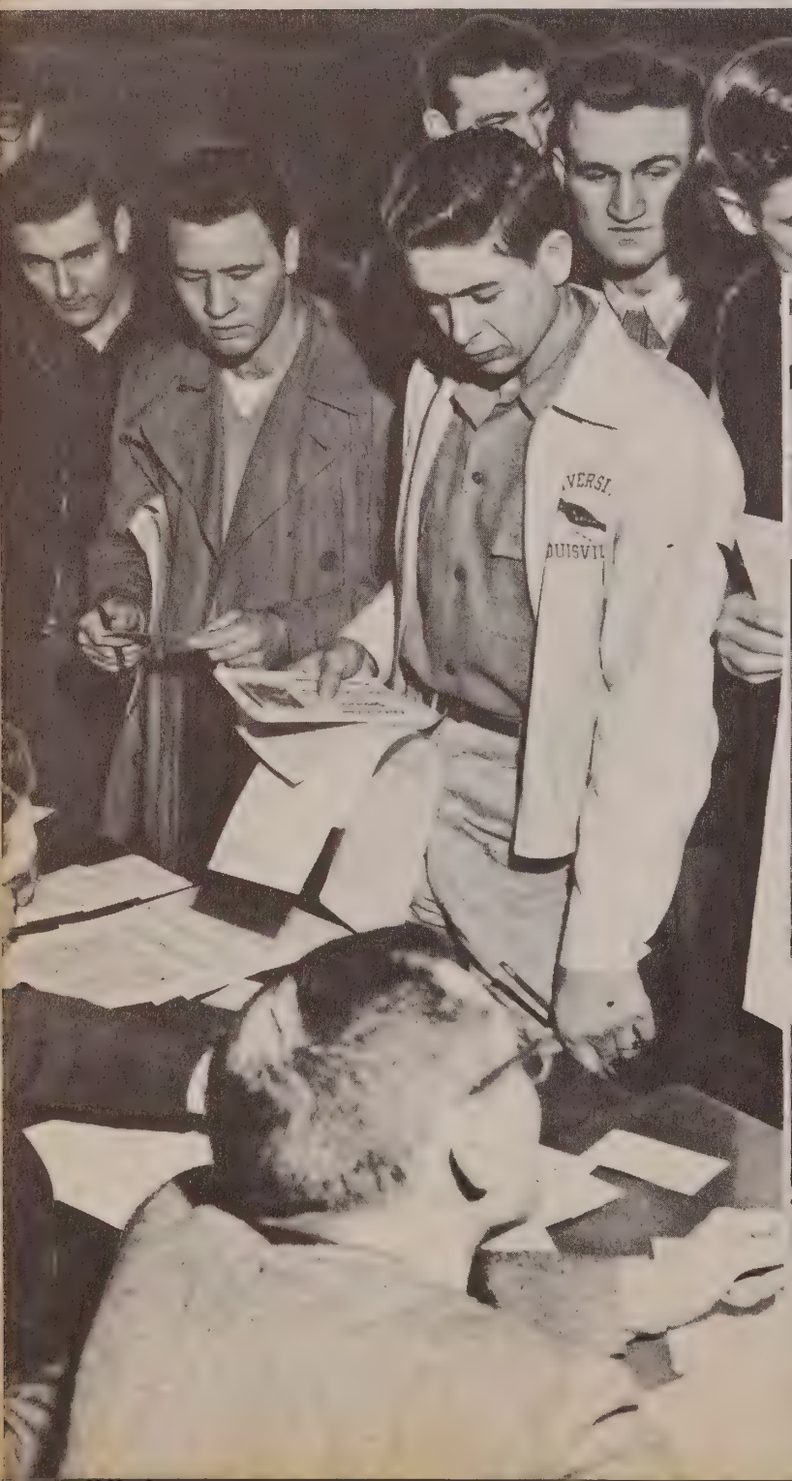

University By Television and Radio

Dr. Harvey Webster, who did his doctoral work at the University of Michigan, had for a long time been interested in the possibilities of adult education by radio. For several years, he conducted a book review program over the Southern Broadcasting System and he has appeared frequently as commentator on the University Theatre of the Air over N.B.C. Now at the University of Louisville, the first school in the United States to have courses presented over a commercial radio station or television, he is instructing classes over both radio and television.

The Annual Award for Drama was granted to the University of Louisville by the Institute for Education by Radio at the Ohio State University. The National Broadcasting Company won the George Peabody Award, often called the Pulitzer Prize of radio, for excellence in radio because of their class broadcasts. The University of Louisville classes also received the annual award granted by the "Variety" magazine for their pioneering work in furthering college classes on a commercial network and they were granted the award by the National Council of Teachers for "the program that had contributed most to mass adult education in the United States in 1949."

LOOK NO FURTHER
Vote For
JIM ECKERT
A & S
STUDENT COUNCIL
Efficiency Effort Enthusiasm
KA
CHRISTMAS
BANQUET & FORMAL
DEC. 23, '46
X
Ω
PLEDGE
THE PLATHOUSE
UNIVERSITY OF
University of Louisville
U OF L

INTERFRATERNITY COUNCIL

Steve Click
DU—Vice-President

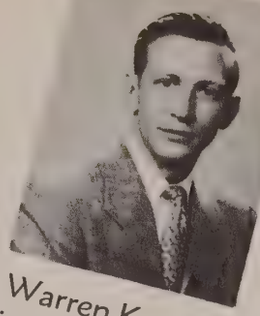

Warren Kessler
Triangle—President

Charles J. Osterholt, Jr.
Sec.-Treas.—Phi Kappa Tau

Dick George
Lambda Chi Alpha

ΣΦΕ ΛΧΑ
ΚΑ
ΤΚΕ
ΤΚΦ
ΦΚΤ
ΔΨ

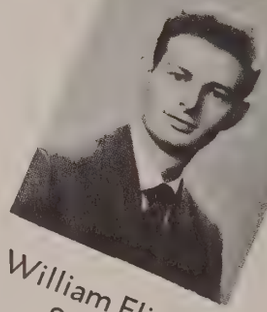

William Flieder
S.A.M.

Jim O'Neil
Phi Kappa Pi

ΨΕ ΣΑΜ
ΤΕΦ

Karl Gruen
K.A.

Irwin Sherman
T.E.Ø.

Harry White
T.K.E.

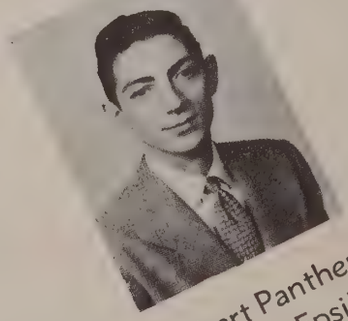

Robert Panther
Sigma Phi Epsilon

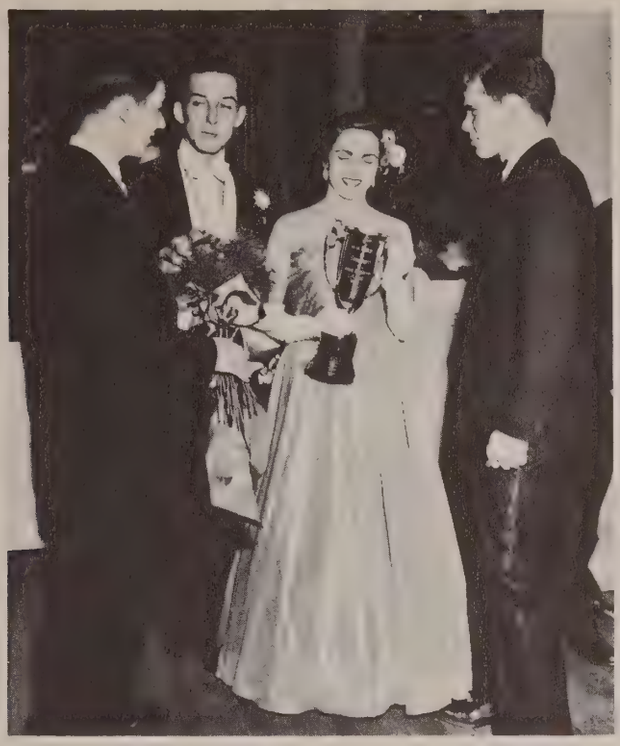

JEAN ATHERTON, Pi Phi, is engrossed in her cup as Karl Gruen, President of Kappa Alpha, "OOHs" over the roses he will present to their K. A. Rose, Miss Atherton.

CATHY BARRA, Chi Omega, glows with happiness to accept the TKE Sweetheart Cup from Tommy Bell, Dance Chairman for Tau Kappa Epsilon's Sweetheart Dance while her escort, John Buxton, stands by.

PATTIE PAYNE, Chi Omega, poses, her arms full of honors, with Jack Carpenter, Social Chairman, and Charles Osterholt, President for Phi Kappa Tau, after she was chosen the "Dream Girl of Phi Kappa Tau."

MARY LEE JONES, Sigma Kappa, looks so happy to have the Lambda Chi Sweetheart Cup for her sorority's house and the silver plate for her own home as she accepts them from Jim Bowling, President, and Bob Dougherty, Dance Chairman for Lambda Chi.

LOUISVILLE CHAPTER

Delta Upsilon was founded
at Williams College, 1834
Louisville Chapter was founded
at University of Louisville, 1949
Chapter House Located
at
2135 S. First St.

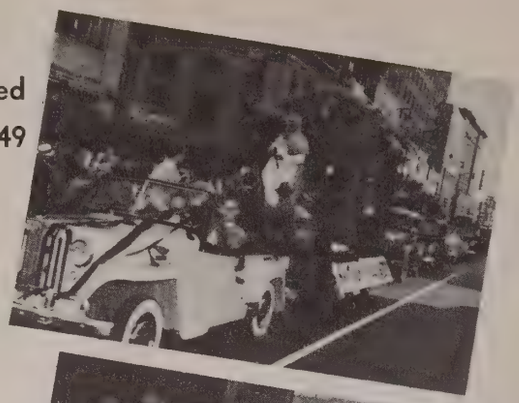

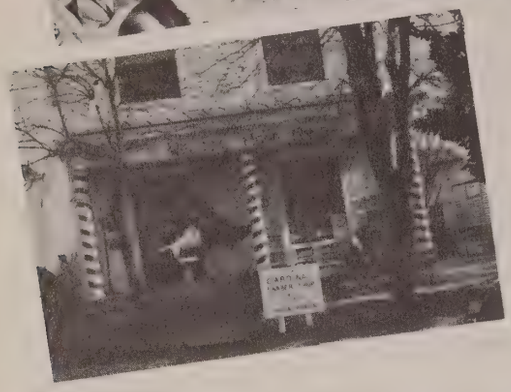

First Row—George Koch, Norb Wagner, William Tracy, Steve Click, Larry Phelps, Eddie Mack Miller, Paul Baily, Dave Murray.

Second Row—Kenton Hayes, Bob Kunz, Cliff Romph, Paul Disney, Bill Rose, Claude "Awa" Eddleman, Jack Lubbers.

Third Row—Jim Sheehy, Huey Wilkinson, Dick Phipps, Bruce Besten, Carl Goose, Don Walker, Jack Deddens.

Fourth Row— John Kjern, Tony Sturgeon, Bob Mouser, Bill Montfort, Sam Whitman, Jack Wilson, Joe Adams.

Fifth Row—Art Shryock, Bob Brown, Frank Brown, Don Triplett, Frank Grdnic, George Yenowine.

Sixth Row—Frank Gatchel, Bob Kratz, Clifford Jackson, Bob Rowan.

First Row—Paul Bailey, Bruce Besten, Jerry Brenzel, Chilton W. Castle, B. A. Dahlem, Jack Deddens, Paul E. Disney.
Second Row—Claude Eddleman, Frank Gatchell, Frank Grdnic, Briscoe Greenwell, Kenton R. Hayes, Sonny Jackson, George Koch, Jr.
Third Row—Robert Kratz, Bob Kunz, Jack Lubbers, Eddie M. Miller, John Miller, Thomas Murray, Jr., Larry Phelps.
Fourth Row—W. G. Race, Cliff Rompf, James T. Sheehy, Don Triplett, Norb Wagner, Don Walker, Sam Whitman.
Fifth Row—Hewitt Wilkinson, George Yenowine, Robert H. Brown, W. C. Goose, Dick Iler, John Kjera, Bill Montfort.
Sixth Row—R. M. Mouser, Robert Rowan, Arthur Shryock, Tony Sturgeon, Willis Weber, Emmett M. Wegenast, Jack Wilson, Jr.

Steve Click, President

OFFICERS

President	Steve Click
Vice President	Kenton Hayes
Pledge Master	Eddie M. Miller
Treasurer	Bruce Besten
Recording Secretary	Bernard Dahlem
Corresponding Secretary	Jerry Brenzel
Historian	Jim Sheehy
Sergeant-at-arms	Bob Kratz

Kappa Alpha

SCOTT + HALLIDAY

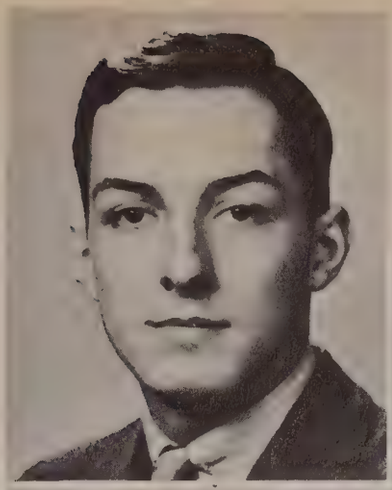

Karl Gruen, President

OFFICERS

Karl Gruen, President
Ray Potts, Vice-President
Don Rubel, Recording Secretary
Al. Steidle, Corresponding Secretary
Dick Barnett, Historian

Bill Long, Purser
Neil Marshall, Censor
Tom Campbell, Knight-at-Arms
George Korfhage, Knight Usher

First Row—Karl Gruen, Dick Barnett, Sam Baxter, Bill Bentley, Bill Boedeker, Bob Borah.
Second Row—Bill Bourne, Bill Burke, Jack Burton, Tom Campbell, Bob Caudill, Roy Combs, Charles Daniels.
Third Row—Russell Fox, Bill Graves, Grayson Hanks, Tom Hicks, George Korfhage, Marvin Likins, Bill Long.
Fourth Row—Pat Long, Jack Lynch, Jim Marshall, Neil Marshall, Jim Merritt, Pat Moran, Merle Newlon.
Fifth Row—Luther Pearce, Ray Potts, Kenny Reeves, Milton Rogers, Stewart Rutledge, Jack Schlundt, Tom Scott.
Sixth Row—Jim Senn, Bob Smock, Al Steidle, Everett Trask, Bob VanMeter, Hank Wilson, Syl Yunker.
Seventh Row—Phil Cochran, William Jaenisch, Herb Miller, Jim Moriarty, Willis Price, Ben Swindler, Hal Washburn.
Eighth Row—Don Williamson.

HISTORY

Lambda Chi Alpha was founded at Boston University, Boston Massachusetts on November 2, 1909, and has since grown in chapter strength to become the largest international social Fraternity.

Lambda Chi Alpha came to the campus at the University of Louisville as a colony April 12, 1947 and received the charter as a Zeta of Lambda Chi Alpha on April 2, 1948. Zeta Sigma Zeta has to date initiated one hundred and two men and has 22 pledges.

OFFICERS

High Alpha ..... Richard George
High Beta ..... Samuel Waters
High Gamma ..... Harold Watts
High Epsilon ..... Robert Daugherty
High Tau ..... Robert Campbell
High Phi ..... Robert Heinz
High Delta ..... Thomas Pfau
High Pi ..... John M. Houchens

PLEDGES

First Row—James Almand, Harold Blankenship, Jim Bowling, Jim Bowman, Dean Brandfass, David Budzilowski, Buddy Butler.
Second Row—Charles Carner, John Coley, Al Collier, Al Combs, Louis Craddock, Bill Damm, Hobert Davis.
Third Row—Robert Dougherty, Richard Eckert, Ed Fallis, Dick George, Brooks Gordon, Jim Hall, William Hatcher.
Fourth Row—Bob Heinz, Julian Henry, Gordon Hornberg, Tommy Isaacs, Jay Jenkins, Wayne Kotcamp, Andrew Moore.
Fifth Row—Walter Murphy, John O'Bryan, Barry O'Grady, Pat O'Neill, Clessie Parrish, John Peck, Jim Peterson.
Sixth Row—Tom Pfau, Ric Reynolds, Charles Spradley, Joe Staten, Sam Stumbo, Sam Waters, Harold Watts.
Seventh Row—Bob Wells, Bill Wetterer, Bill Whitehouse, Richard Wilson, Bob Woerner.

PHI KAPPA TAU

President ..... Charles J. Osterholt, Jr.
Vice-President ..... George W. Hanafee
Secretary ..... James B. Krimm
Treasurer ..... Harold Haynes
Chaplain ..... Richard D. Lindow
Sergeant-at-Arms ..... Vernon C. Buky

The Phi Kappa Tau fraternity was founded in 1906 at Miami University. In 1947 the Beta Beta Chapter of Phi Kappa Tau was founded at the University of Louisville, and from that time the Beta Beta Chapter has grown progressively, becoming one of the leading organizations on the campus.

MEMBERS

Ronald C. Almgren
Robert Boegershausen
Porter Brown
Vernon C. Buky
Fred Burton
William R. Campbell
John R. Carpenter
Harry Chapman
Gene Chervenak
William J. Craddock
James C. Connaughton
Robert C. Culhane
Brown Cullen
Henry W. Daugherty
James C. Deddens
David E. Dunn
James G. Eckert
Robert S. Edwards
Ferd Effinger
Posey L. Gaslin
George W. Hanafee
Harry L. Hartman
Harold Haynes
George L. Holzknecht
Joseph C. Kennedy
Donald D. Kidd
James B. Krim
Victor Kurk
Richard D. Lindow
Bruce Long
Robert B. McFadden
Eugene F. Meyer
Louis E. Misback
William R. Mitchell
Burt L. Monroe
Thomas O. Murphy
Jack P. Nall
Donald L. Noel
Joseph P. O'Mary
Charles J. Osterholt, Jr.
Ben B. Pence
Charles Potts
James E. Runyan
Edwin A. Schroering
William D. Shore
Richard Simcoe
Robert L. Simms
Robert W. Smith
Robert C. Stout
Lawrence Tobe
Maurice Trautwein
Thomas M. Waddill
David Wilson
Charles Yentsch

PLEDGES

Buddy Ballard
Robert Carter
James Dorton
William Douglas
Donald Eads
Joseph Eckert
Robert Haag
Al Heuser
Ted. Guiglia
Buddy Humphreys
Ron Mather
E. E. McCallum
William Phelan
Don Romans
Robert Thompson
Jay Vandertoll

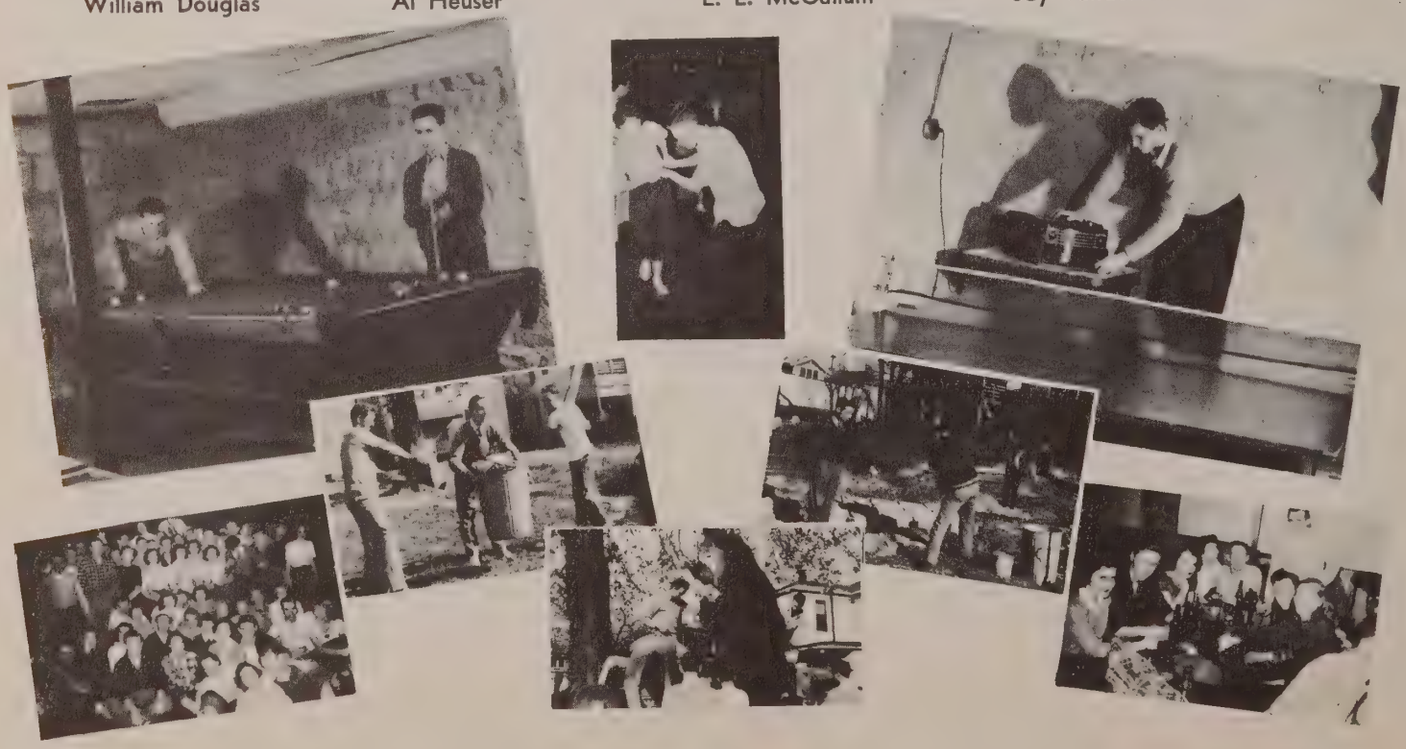

First Row—Ronald C. Almgren, Robert Boegershaus, Porter Brown, Vernon Buky, Fred Burton, Wm. R. Campbell, Jack Carpenter.
Second Row—Eugene Chervenak, Jesse Craddock, Jim Connoughton, P. C. Culhane, R. Brown Cullen, Jr., Jim Deddens, D. E. Dunn.
Third Row—Jim Eckert, Robert S. Edwards, Robert Effinger, P. L. Gaslin, George W. Hanafee, George Holzknecht, Harold Haynes.
Fourth Row—J. B. Krim, Richard D. Lindow, L. B. Long, Robert B. McFadden, E. F. Meyer, Louis E. Misback, Wm. R. Mitchell.
Fifth Row—Burt Monroe, Thomas Murphy, Jr., Jack P. Nall, J. P. O'Mary, Charles J. Osterholt, Ben B. Pence, Charles D. Potts.
Sixth Row—Jim Runyan, Edwin Schroering, C. Miller Scott, William Shore, Robert Simms, Warren Smith, Robert Stout.
Seventh Row—Lawrence Tobe, Maurice Trautwein, Thomas M. Waddill, Paul David Wilson, Charles Yentsch.

PI KAPPA PHI

The University of Louisville Chapter of Pi Kappa Phi is the newest fraternity on the campus. It received its charter April 17, 1949 and is the outgrowth of the local fraternity, Tau Alpha Rho. At its installation the group could claim only 16 members, but in subsequent months its membership has doubled. In the near future the group expects to be one of the largest, in addition to being the best and most active group on the campus.

ACTIVES

Martin Cecil
Edward Dienes
George L. Dienes
James Grissom
Clifton Hauenstein
Don Kestler
Angelo Passanisi
Joseph Reagan
Edward Schaefer
Frank Schellenberger
Clark Scherer
Adolph J. Sehlinger
Adrian J. Van Bakel
Earl Wiggins

PLEDGES

Edward Craver
Robert Eubanks
Patrick Greenwell
Chester Hall
Harry Huntsman
James Marquart
Paul McDonald
Raymond Moers
William Murphy
William Ransdell
Robert Seay
John Sumner
Wayne Wilson

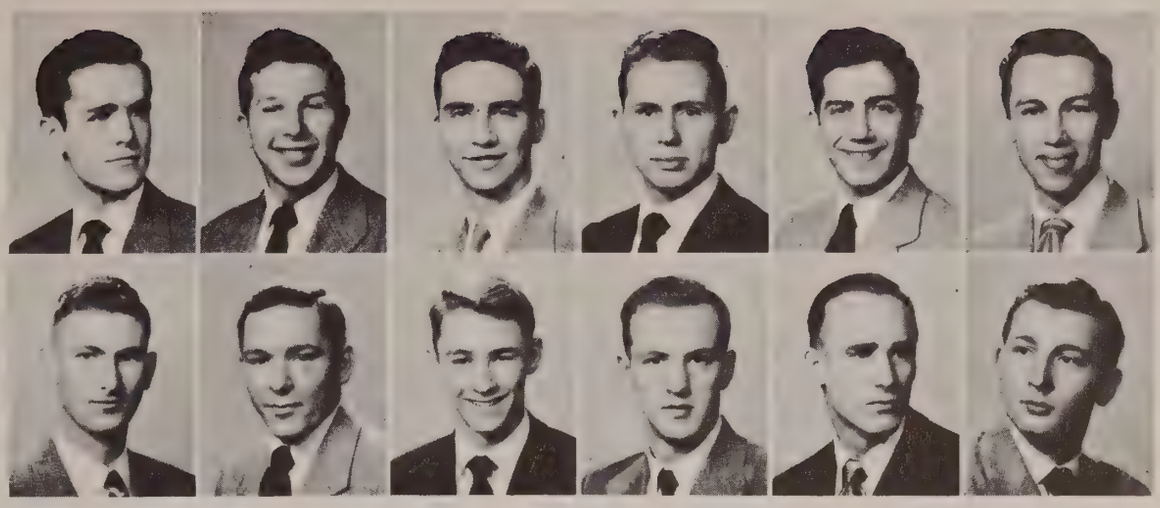

ACTIVES

First Row: Martin Cecil, George L. Dienes, Clifton Hauenstein, Don Kestler, Angelo Passanisi, Joseph Reagan

Second Row: Edward Schaefer, Frank Schellenberger, Clark Sherer, Adolph J. Sehlinger, Adrian J. Van Bakel, Earl Wiggins.

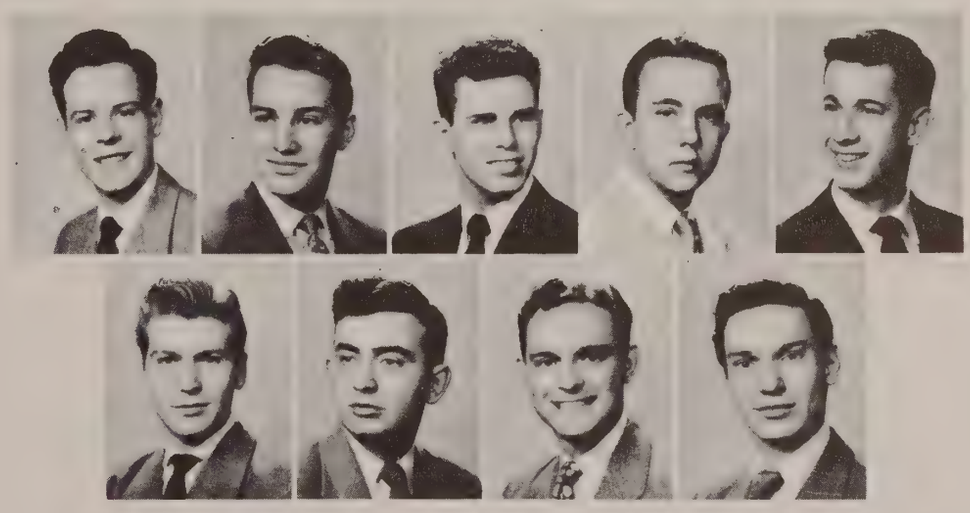

PLEDGES

First Row: Edward Craver, Patrick Greenwell, Chester Hall, Harry Huntsman, James Marquart

Second Row: William Murphy, William Ransdell, John Sumner, Wayne Wilson

ΣΦΕ

First Row—Herbert Bott, Charles Fearneyhough, Frank Gitschier, Nick Glaser, Sylvester Grant, Charles Graviss, Conrad Herr.
Second Row—John Hummel, John Knopf, Joe Lococo, Larry Mehr, O. E. Myers, Dawson Orman, John Ray.
Third Row—Jim Tierney, Gene West, Robert Wolfe, Robert Yantz, Bert Zimlich.

ΕΥΥΥ

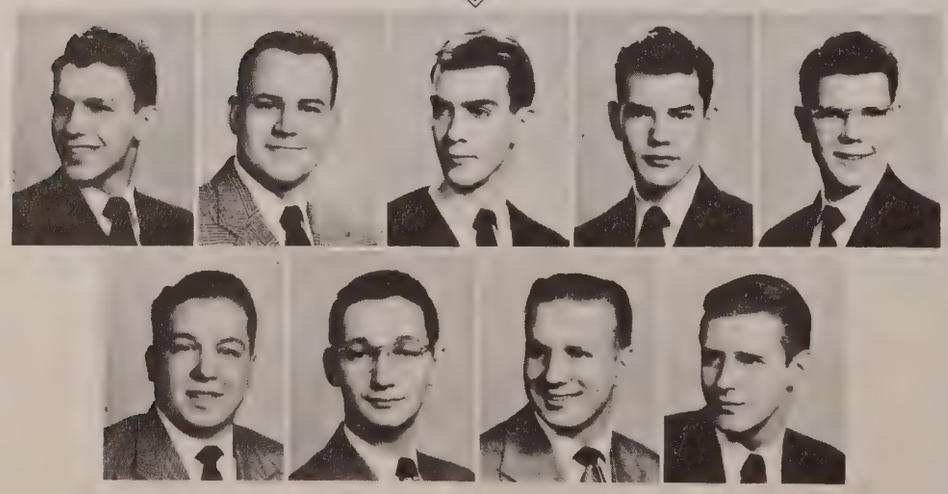

First Row—Jim Bruner, Dan Burke, Don Clayton, George Gearhiser, Bob McDonald.
Second Row—Donald Martin, Willie Reams, Harold Seale, John Yenowine.

SIGMA PHI EPSILON

ROBERT PANTHER
President

KENNETH GOODMAN
Vice-President

KENNETH SCHUPPERT
Secretary

ROBERT WHEELER
Comptroller

DAVID VAN DYKE
Historian

DAVID CRAFT
Marshall

J. W. DUKE
Guard

Sigma Phi Epsilon was founded November 1, 1901, at Richmond College, Virginia. Since that time the organization has grown to become one of the largest national fraternities in the country. There are 100 chapters and over 33,000 members.

Delta Sigma, the oldest organization on the campus, received its charter from Sigma Phi Epsilon on May 17, 1947. Aside from being the oldest group, it had been one of the most active and prominent organizations in school life. Two of its more important achievements were the founding of the school paper, The Cardinal, and the establishment of a football team which was the first to represent the University.

There are at present thirty-one actives and thirteen pledges; total manpower being forty-four.

TAU KAPPA EPSILON

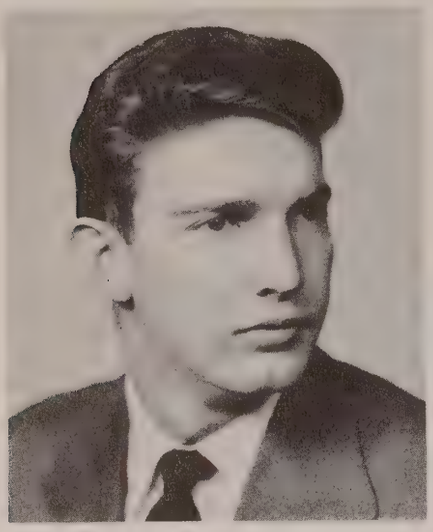

Harry White, President

Tau Kappa Epsilon Fraternity
was founded at
Illinois Wesleyan University
in 1899
Alpha Chi Chapter
was founded at
The University of Louisville
in 1942

OFFICERS

President ..... Harry White
Vice-President ..... Harry Barsh
Secretary ..... William Osmer
Treasurer ..... Arthur Wetterer
Historian ..... Robert Le Donne
Chaplain ..... Carl Fust
Pledge Master ..... Weller C. Carpenter
Sergeant-at-Arms ..... Michael Pottinger

ACTIVES

James Arnold
Don Asher
Harry Barsh
Thomas Bell
Donald Bortner
Jack Branch
William J. Buchanan
John Buxton
Frank Campisano
Weller C. Carpenter
Albert A. Clark
Leslie B. Craig
E. E. Emmons
Harold Erwin
David A. Espie
Joseph A. Fortwengler
Carl Fust
George B. Gardner
Gene Gerstle
Jack Goose
Roger Greer
S. E. Holland
Robert Johnson
Ferd Kaufman
Marshall F. Kaufman
Richard Krauss
Robert J. Le Donne
Charles Leonard
Charles Locke
Leigh Lucas
Charles McCarty
John Oakley
William Osmer
Ward Peel
Michael Pottinger
Julian Robinson
William Rudolph
Daniel Smith
Hilary Smith
George Wallace
Kenneth Weikel
Robert Weston
Arthur Wetterer
James Whelen
Harry R. White
Virgil Wirth

PLEDGES

Stewart Alfred
Kenneth Brannon
Dale Briggs
Thomas Collins
Ronald Davis
James Dobrenich
James Gatman
Clinton Johnson
Ned Metzner
Lawrence Meyer
Gordon Nelson
S. U. Perkins
Morris Peyton
Copple Proffitt
Ned Sanders
Joseph Stockwell
Richard Van Duyne

TAU KAPPA EPSILON

First Row—James Arnold, Don Asher, Harry Barsh, Thomas Bell, William Buchanan, John Buxton, Frank Campisano.
Second Row—Weller Carpenter, Albert Clark, Eugene Emmons, Harold Erwin, Carl Fust, George Gardner, Gene Gerstle.
Third Row—Roger Greer, George Heady, S. E. Holland, Robert Johnson, Fred Kaufman, Marshall Kaufman, Robert LeDonne.
Fourth Row—Charles Locke, Charles McCarthy, Edwin Morrison, John Oakley, William Osmer, Ward Peel, Daniel Smith.
Fifth Row—Hilary Smith, George Wallace, Arthur Wetterer, James Whelen, Harry White, Kenneth Brannon, Dale Briggs.
Sixth Row—Ronald Davis, James Gatman, Clinton Johnson, Ned Metzner, Lawrence Meyer, Gordon Nelson, S. V. Perkins.
Seventh Row—Morris Peyton, Ned Sanders, Joseph Stockwell.

SIGMA ALPHA MU

First Row—Donald Berman, Sam Brady, Arthur Cantor, Howard Grossman.
Second Row—I. M. Wabner, Alan Katz, Robert Brown, Irwin Cohen.
Third Row—Gerald Ollins, Leonard Pine, Arthur Horowitz, Louis Levy.

William G. Flieder
Prior

OFFICERS

William G. Flieder ..... Prior
Arthur L. Cantor ..... Recorder
I. M. Wabner ..... Exchequer

MEMBERS

Donald Berman
Sam Brady
Arthur Cantor
Howard Grossman
William Flieder
I. M. Wabner
Alan Katz
Robert Brown
Irwin Cohen
Charles Leibson
Gerald Ollins

PLEDGES

Leonard Pine
Arthur Horowitz
Gilbert Goldberg
Joseph Leibson
Louis Levy

TAU EPSILON PHI FRATERNITY

Tau Chi Chapter of TAU EPSILON PHI was chartered on October 12, 1947. Of the 13 original charter members, only 5 remain.

TAU EPSILON PHI was first in scholarship among fraternities in the Fall Semester 1948, and second in the Spring Semester 1949.

ACTIVE MEMBERS

Al Borowick
Stu Feldbaum
Bernard Sherman
Erwin Sherman
Stanley Goodman
Borris Heller
Leonard Streicher
Hugh Cohen
Edward Garber
Richard Gibbs
Walter H. Green
Philip Greiver
Robert Agress

OFFICERS

Chancellor ..... Al Borowick
Vice Chancellor ..... Erwin Sherman
Scribe ..... Bernard Sherman
Bursar ..... Hugh Cohen
Warden ..... Philip Greiver
Historian ..... Walter H. Green
Chaplain ..... Boris Heller

PLEDGES

Mark Sexter Joe Rothstein Robert Bravender

Fraternity Frivolities

Two Mugs

One Mug

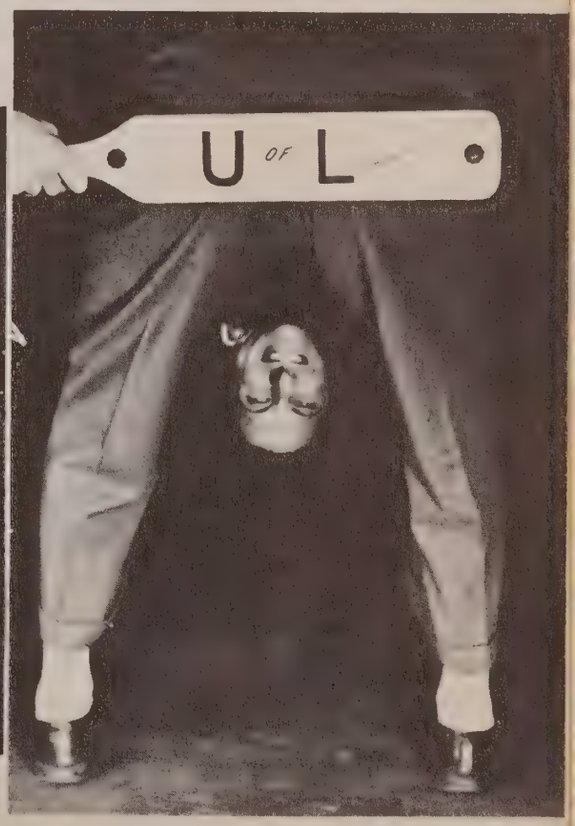

Mugging

WANDERING GREEKS

OFFICERS

President ..... Gene Stuart
Vice President ..... Stan Priest
Secretary ..... Bob Henry
Treasurer ..... Bill Welsh
I.F.C. Rep. ..... Bill Krueger
Faculty Advisor .... Dr. Middleton

MEMBERS

Cecil Grumbles
Dick Guerrant
Horton Hagans
Al Layer
Pat McGee
George Martin
Jim Moore
Gene Pollei
Bill Rueff
Jim Sandage
Pete De Wilde
Sam Watson

We are the Wandering Greeks, an organization of Fraternity men whose fraternities do not have a chapter on the University of Louisville Campus. We were activated in 1945. We are a member of I.F.C., participate in intramural activities and social events and are respected as a fraternal organization. This fall we were able to secure a house which is located at 2137 South First Street, and to our knowledge, we are the only group of this type to have a house.

Independent Men's Organization

First Row—Jim Sutherland, Quentin Korfhage, Edwin DeYoung, Joe Gallagher, Adrian Clark, Joe Wilson.

Second Row—Dr. Max I. Bowman, Advisor, Don Amick, Frank Dronenburg, Karl Schwalbe, Harold Jopp.

Third Row—Dan Brand, Ken Darnell, Bob Denzinger, Leroy Gardner, Donald Wilson.

Fourth Row—Bruce Fuller, Jim Schindler, Elten Flanders.

OFFICERS

President ..... Joe Wilson
Vice President ..... Jim Sutherland
Secretary ..... Edwin DeYoung
Treasurer ..... Joe Gallagher
Chaplain ..... Adrain Clark
Social Chairman ..... Quentin Korfhage

MEMBERS

Don Amick
Dan Brand
Ken Darnell
Bob Denzinger
Frank T. Dronenburg
Elten Flanders
Bruce Fuller
Leroy E. Gardner
Henry M. Hall
Glen Hutchins
Jim P. Jones
Harold E. Jopp
Ernst Rothschild
Jim Schindler
Karl Schwalbe

PANHELLENIC COUNCIL

Gloria Wolfe
Vice-President
Zeta Tau Alpha

Diana Parket
President
Delta Phi Epsilon

Rosie Hawkins
Kappa Delta

Barbara Burke
Treasurer
Delta Zeta

Dot Miceli
Secretary
Kappa Delta

Mary Ann Brewer
Chi Omega

Maggie Schoen
Delta Zeta

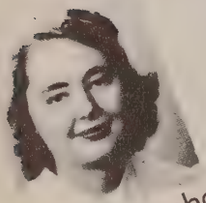

Dot Schoppenhorst
Chi Omega

Mary Lou Schickli
Zeta Tau Alpha

Martha Fowler
Pi Beta Phi

Bettye Sue Franklin
Cardinalettes

Nancy Christman
Pi Beta Phi

Betty Cheatham
Cardinalettes

Ann Korphage
Sigma Kappa

Jackie Gittens
Stray Greeks

Lillian Korphage
Independent Women

Ludie de Spain
Independent Women

Pat Shipp
Sigma Kappa

Rita Seligman
Delta Phi Epsilon

ΔΦΕ I.W. ΔΖ ΠΒΦ ΣΚ ΧΩ C ΖΤΑ ΚΔ S.G.

Panhellenic is composed of the president and rush chairman of each Greek Sorority plus two local groups on campus. We meet weekly to bring forth ideas and pass rulings for the betterment of women's groups. One of our most important functions is taking charge of the "rush" for each semester. The yearly get-together for all members of the organizations is our Panhellenic workshop. We have open meetings for suggestions and visitors at all times.

Women's Rush

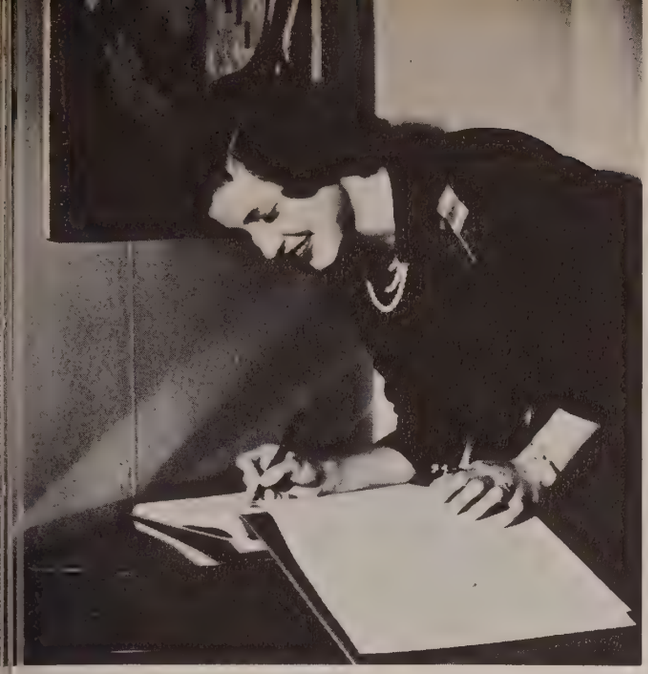

Rushees Sign up . . .

Get Acquainted with the Sorority Girls . . .

Rushees are Really Rushed . . .

They Party Kid Style . . .

And are Entertained by the Calendar Girls.

Then, the Sorority Chooses the Rushees.

BETA GAMMA CHAPTER
of
CHI OMEGA

Founded at U. of L. April 30, 1929

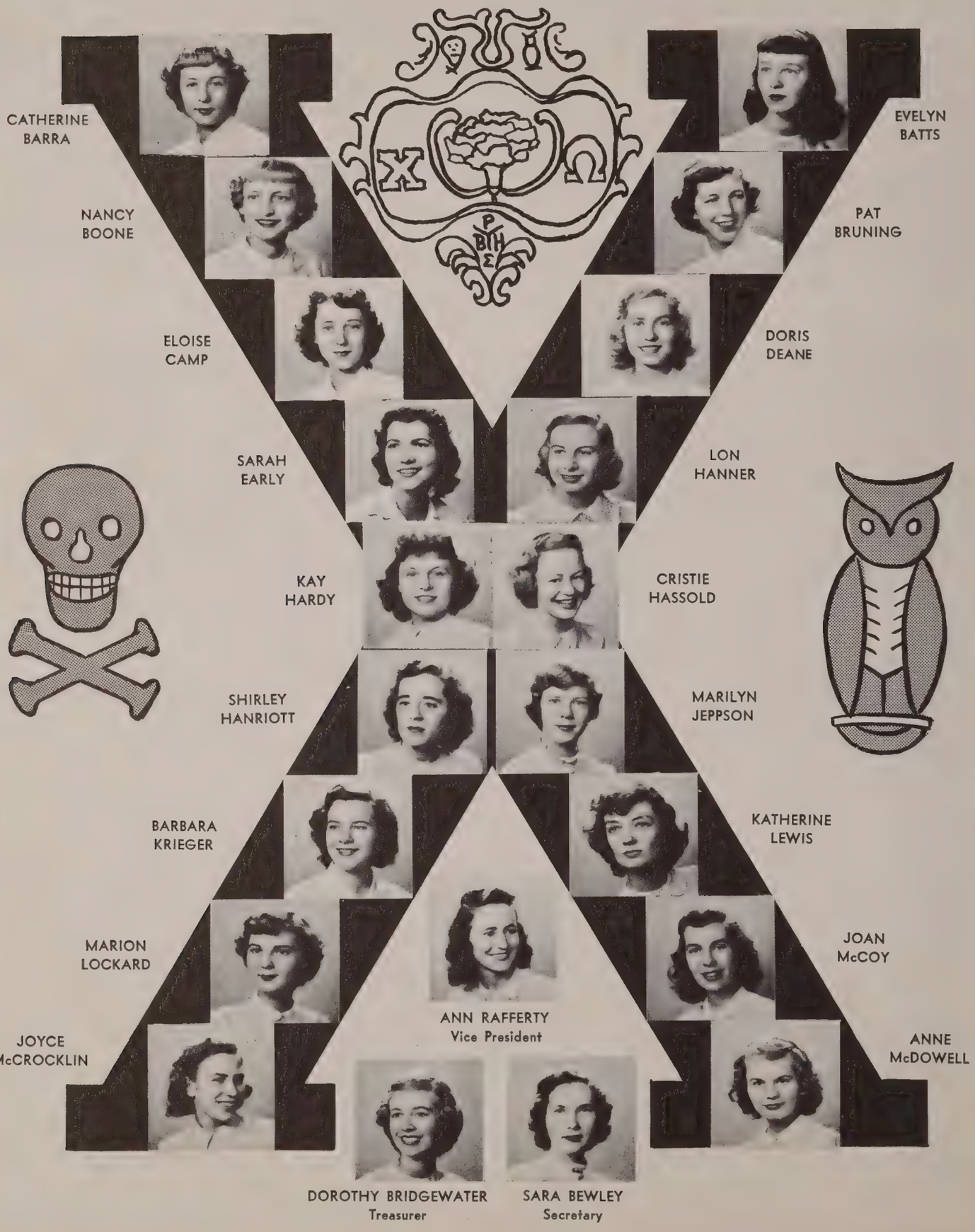

NATIONAL ORGANIZATION

Founded at

UNIVERSITY OF ARKANSAS

April 5, 1895

CHI OMEGA

DELTA PHI EPSILON

HISTORY

Delta Phi Epsilon Sorority was founded at Washington Square College of New York University, on March 17, 1917. The local chapter, Omicron, was founded in 1927, became inactive in 1932, and was made active again in June, 1945.

Diana Parket, President

ACTIVES

Emmeline Camentz
Esther Leah Goldberg
Marilyn Goldsmith
Marcia Klein
Molly Klein
Susan Morgenroth
Ellen Norman
Rita Seligman
Nancy Sue Slyn
Diana Parket

PLEDGES

Vivian Blum
Joyce Brody
Selma Goodman
Inge Hirscheimer
Judith Levinstein
Sue Miller
Bertha Wishnia

OMICRON CHAPTER
of
DELTA PHI EPSILON

First Row—Emmeline Camentz.
Second Row—Ester Lea Goldberg, Marilyn Goldsmith, Marcia Klein.
Third Row—Susan Morgenroth, Ellen Norman, Rita Seligman, Nancy Sue Slyn, Diana Parket.
Fourth Row—Marilyn Weinstein, Vivian Blum, Joyce Brody, Selma Goodman, Inge Hirscheimer, Bertha Wishnia.

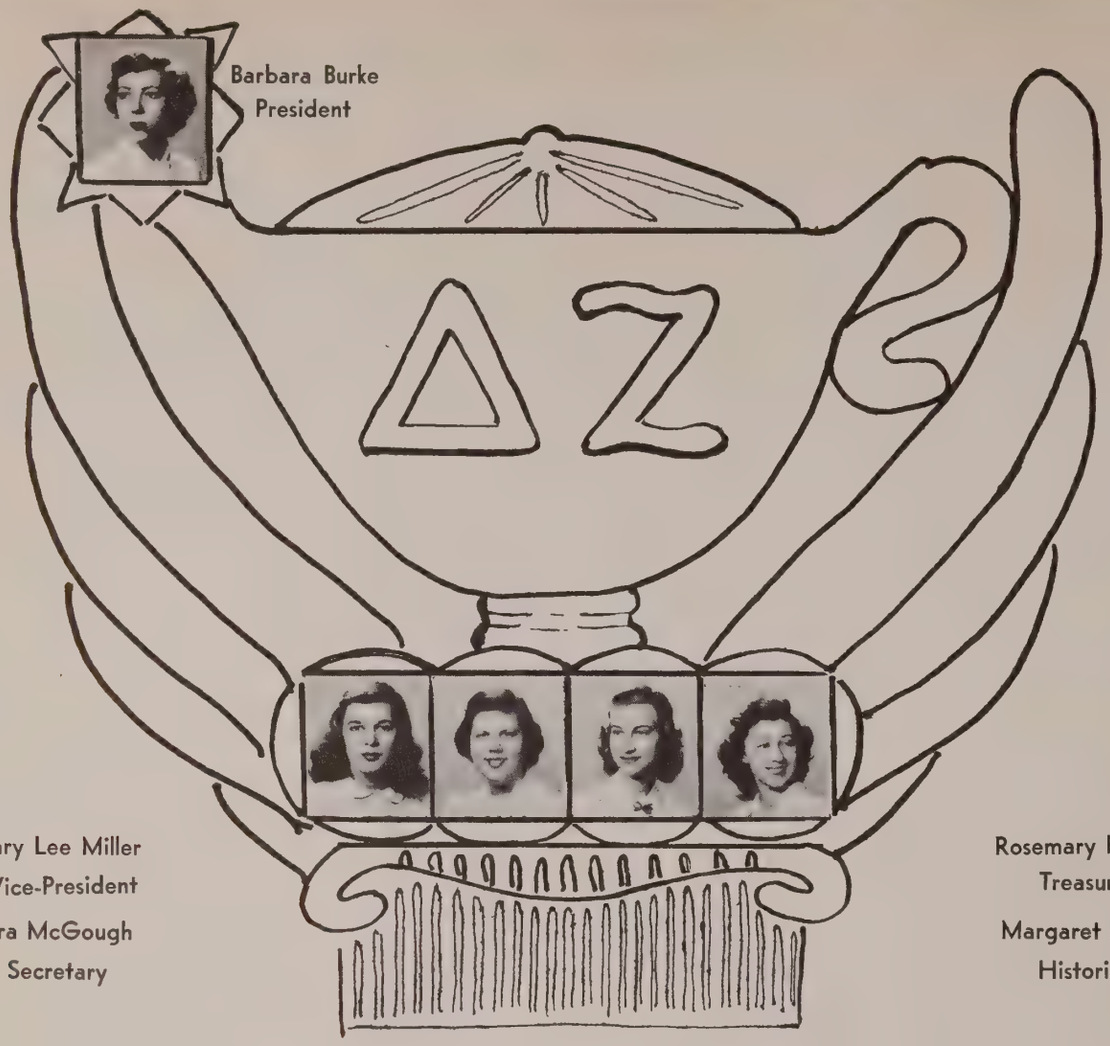

Barbara Burke
President

Mary Lee Miller
Vice-President

Era McGough
Secretary

Rosemary Rommel
Treasurer

Margaret Schoen
Historian

DELTA ZETA

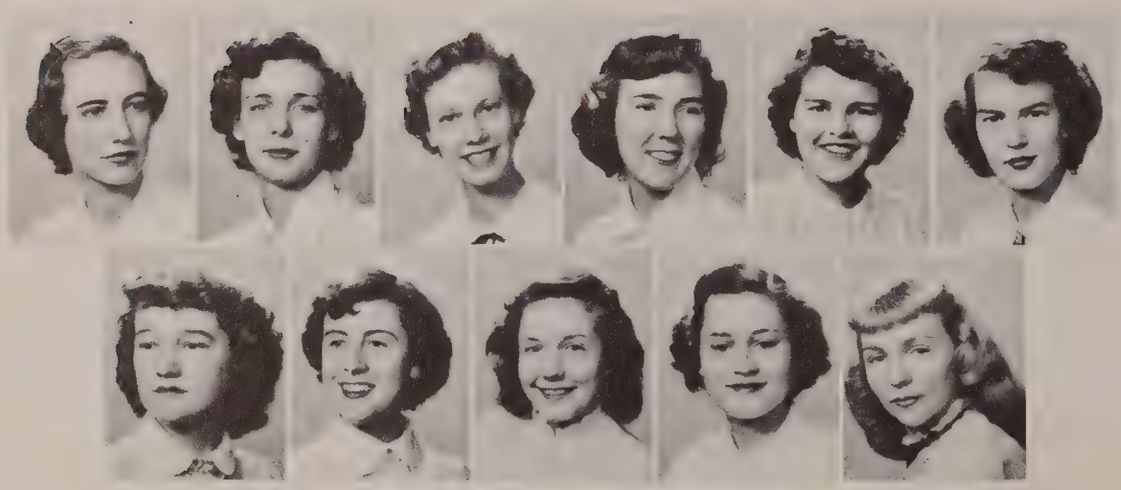

MEMBERS

First Row—Sarah Mimms, Stella Nuss, Barbara Klippel, Mildred Williamson, Sarah Jane Eaton, Nancy Dolt.

Second Row—Vera Lee Rothwell, Betty Quinn, Peggy Whitwer, Mary Evans, Dot Simlick.

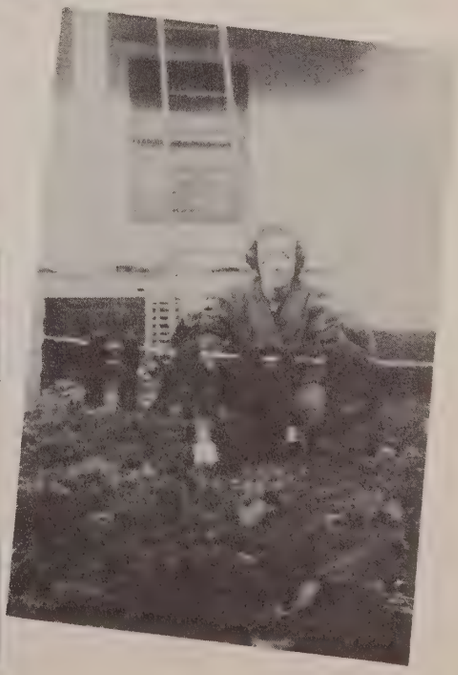

KAPPA DELTA

The Kappa Delta
National Organization
was founded at
Virginia State Normal College
Farmville, Virginia
Alpha Xi Chapter
was founded at
University of Louisville
in 1928

OFFICERS

President ..... Dorothy Miceli
Vice-President ..... Laura DeWalt
Secretary ..... Carol Stiebling
Treasurer ..... Jean Straub
Assistant Treasurer ..... Sally Wilson
Editor ..... Marilee Knight

ACTIVES

June Allen
Pat Crutcher
June Daugherty
Laura DeWalt
Mary Rae Everman
Rose Marie Hawkins
Patty Jones
Marilee Knight
Judy Martin
Marcella Martin
Dorothy Miceli
Helen McDaniels
Nancy McIlvaine
Marion Platter
Sue Powell
Carol Stewart
Carol Stiebling
Joan Straub
Frances Tucker
Sally Wilson
Ina Lee Zahn

PLEDGES

Maynette Bailey
Helen Clark
Carol Cochran
Eileen Connoly
Vivian Eiceman
Betty Glaser
Shirley Hynes
Joanne Knight
Ola Miracle
Joyce Molloy
Dorothy Morgan
Barbara Owens
Nancy Smock
Wilma Taft
Shirley Warns
Beverly White

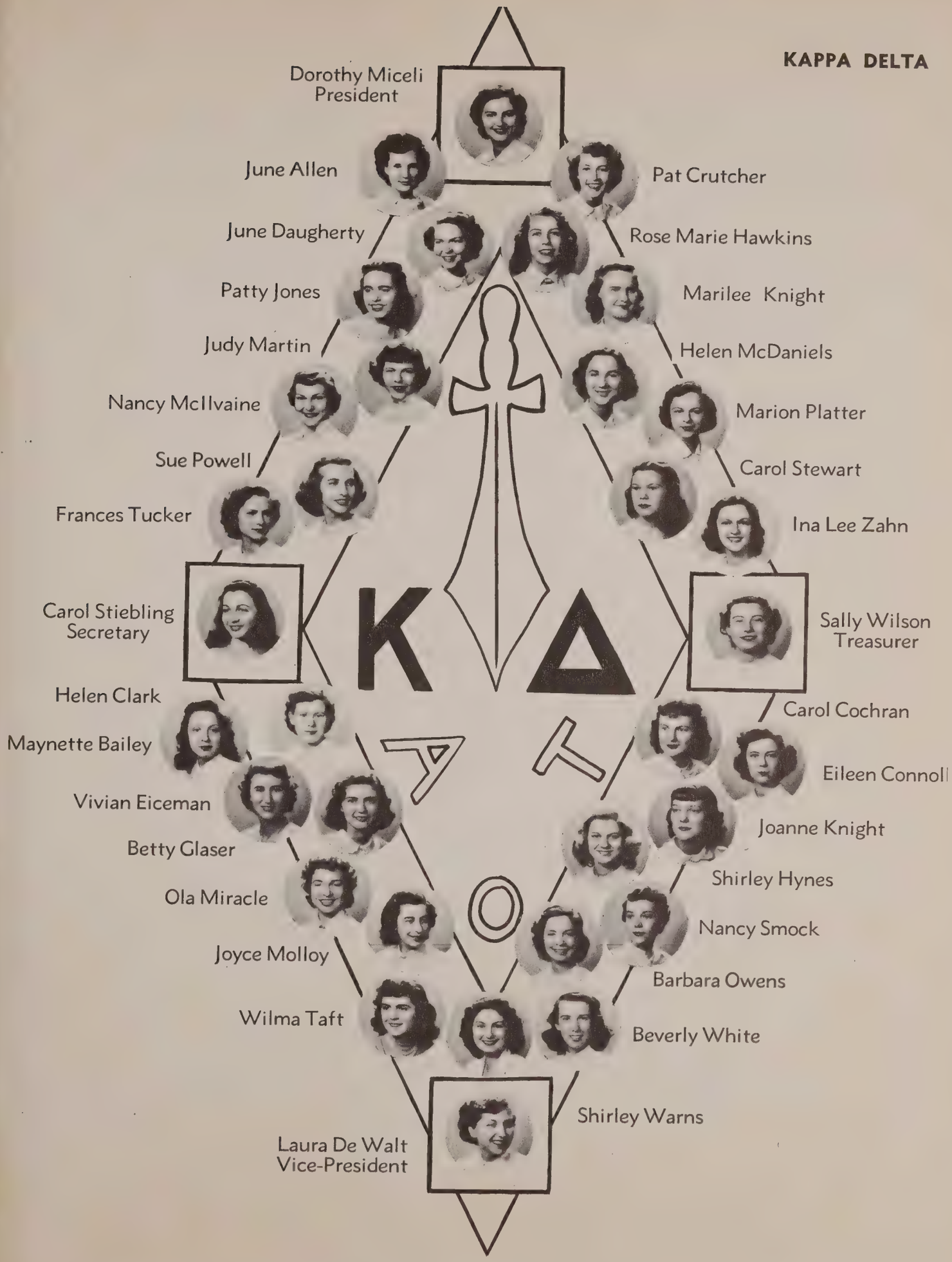
Dorothy Miceli
President
June Allen
Pat Crutcher
June Daugherty
Rose Marie Hawkins
Patty Jones
Marilee Knight
Judy Martin
Helen McDaniels
Nancy McIlvaine
Marion Platter
Sue Powell
Carol Stewart
Frances Tucker
Ina Lee Zahn
Carol Stiebling
Secretary
Sally Wilson
Treasurer
K Δ
Helen Clark
Carol Cochran
Maynette Bailey
Eileen Connoll
Vivian Eiceman
Joanne Knight
Betty Glaser
Shirley Hynes
Ola Miracle
Nancy Smock
Joyce Molloy
Barbara Owens
Wilma Taft
Beverly White
Shirley Warns
Laura De Walt
Vice-President

KENTUCKY ALPHA CHAPTER

National Organization founded at Monmouth, Illinois

in 1867

Kentucky Alpha Chapter founded at University of Louisville

October 9, 1925

OFFICERS

Fall 1949		Spring 1950
Martha Fowler	President	Estill Eskew
Jean Atherton	Vice-President	Colleen Caden
Jean Caldwell	Secretary	Mary Stewart Mullin
Betty Allio	Treasurer	Bette Gates Moran

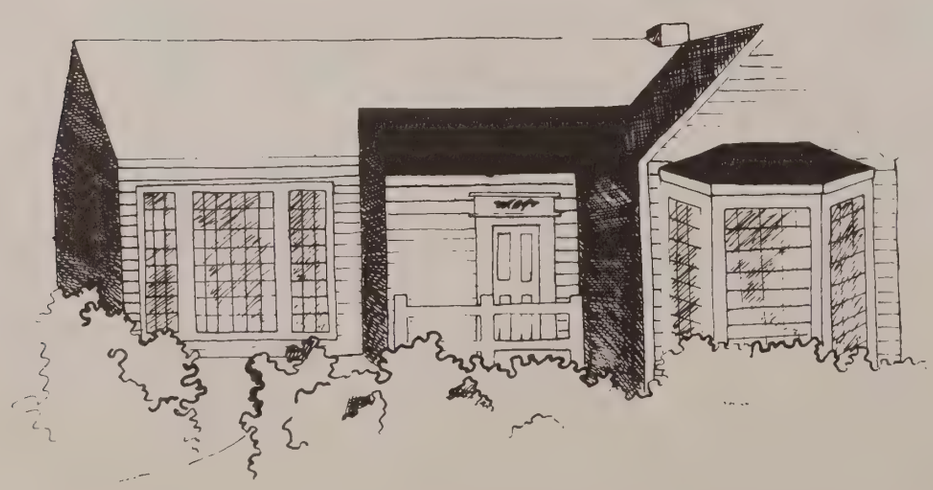

First Row—Betty Allio, Betty Lou Anderson, Jane Ashton, Jean Atherton, Janet Beattie, Debby Blair.

Second Row—Betty Buechel, Colleen Caden, Jean Caldwell, Louise Camentz, Mary Jane Campbell, Nancy Christman.

Third Row—Barbara Clark, Martha Eller, Estill Eskew, Bette Deane Evans, Martha Fowler, Nettie Graham.

Fourth Row—Peggy Hobson, Evelyn Kinnaird, Nancy McCoy, Martha McFadden, Martha MacIntosh, Anne Meidinger.

Fifth Row—Bette Gates Moran, Mary Virginia Miller, Mary Stewart Mullin, Joan Neurath, Martha Nicholas, Helen O'Brien.

Sixth Row—Bette Pence, Joyce Rieser, Norma Roden, Alice Summers, Peggy Willings.

No Pictures For: Ann Alvey, Ann Bullitt, Laura Bullitt, Nancy Cartwright, Ella Louisa Wiedeburg.

SIGMA KAPPA

President ..... Ann Korfhage
First Vice-President ..... Nancy Boston
Second Vice-President ..... Mary Lee Wright

Treasurer ..... Diane Diebold
Recording Secretary ..... Lauris Cavanaugh
Corresponding Secretary ..... Ethel Scobee

First Row—Korfhage.
Second Row—Boston, Wright.
Third Row—Diebold, Cavanaugh, Scobee.
Fourth Row—Adams, A. Berry, V. Berry, Breitbeil.
Fifth Row—Buskirk, Conboy, Dages, Deateale.
Sixth Row—Deters, Drabnick, A. Jones, J. Jones.
Seventh Row—M. L. Jones, Goldner, Hamilton, Holzapfel, Hubbard, Kast, Klapheke.
Eighth Row—Kretschmer, Long, Marrillia, Marrs, Mohlenkamp, Munich, Neff, Roose.
Ninth Row—Scharre, Schickli, Shipp, Stone, Volk, Waggoner, Wellendorff, Wigginton, Willenborg.

SIGMA KAPPA

Much too quickly another year passed by.
We stop and think how fast the time did fly.
Sigma Kappa's days have been quite well spent,
Headed by Ann Korfhage, our president.
Seventeen pledges, quite eager and new
Were added to our group of twenty-two.
The bright kitchen was a source of delight.
Also the new cook was a welcome sight.
During Homecoming we had lots of fun
Planning our house decorations which won.
The Christmas dance was a big event.
We all agree t'was an evening well spent.
The new term began as they always do.
The quartet started to practice anew.
The Fryberger sing completes every year.
All the singing was delightful to hear.
To our seniors we say a fond farewell
Because knowing them has been mighty swell.

ZETA TAU ALPHA

OFFICERS

President ..... Gloria Wolfe
Vice-President ..... Joyce Hukill
Secretary ..... Adelyn Denhard
Treasurer ..... Jean Graham
Editor-Historian ..... Mary Rae Kemper

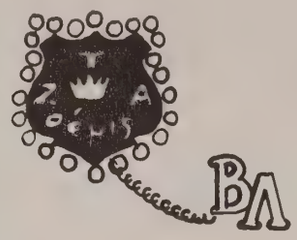

ACTIVES

Patti Benton
Mary Beutel
Natalie Claycomb
Adelyn Denhard
Jo-Ann Elmes
Jean Graham
Joyce Hukill
Mary Olivia Ingle
Mary Rae Kemper

ACTIVES

Nancy Nixon
Ruth Rice
Mary Lou Schickli
Irma Schuppert
Shirley Varble
Martha Wiedemer
Betty Wolfe
Gloria Wolfe
Jeanne Yunk

PLEDGES

Joan Daugherty
Georgia Duchscherer
Bettyruth Frymire
Joan German

PLEDGES

Norma Holcroft
Carolyn Holland
Shirley Powell
Diane Thacker

Patti Benton

Jean Graham
Treasurer

Joyce Hukill
Vice President

Gloria Wolfe
President

Adelyn Denhard
Secretary

Mary Rae Kemper
Editor-Historian

Mary Beutel

Natalie Claycomb

Jo-Ann Elmes

ZETA TAU ALPHA FRATERNITY

Mary Olivia Ingle

Nancy Nixon

Ruth Rice

Mary Lou Schickli

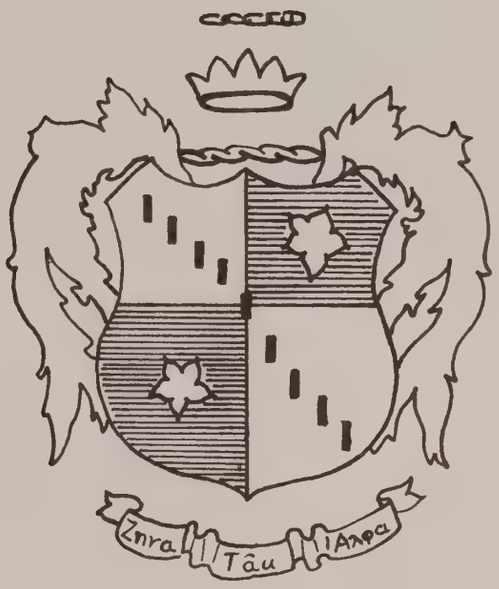

Irma Schuppert

Shirley Varble

Martha Wiedemer

Betty Wolfe

Jeanne Yunk

Joan Daugherty

Georgia Duchscherer

Joan German

Carolyn Holland

Diane Thacker

Shirley Powell

Norma Holcroft

Bettyruth Frymire

STRAY GREEKS

First Row—Lillian Clay, Mildred Gill, Jackie Gittens, Lydia Mills.
Second Row—Mary Hagan Moss, Henriette Lewis, Pat Mason.

OFFICERS

Jackie Gittens ..... President
Mary Hagan Moss ..... Vice-President
Lillian Clay ..... Secretary
Lydia Mills ..... Treasurer

The purpose of this organization is to form a group of women who are members of national Greek social sororities not represented on this campus. Such a group furnishes an opportunity for the "stray" Greeks to cooperate with other Greek organizations on campus to promote programs and social life.

MEMBERS	ASSOCIATE MEMBERS
Lillian Clay	Shirley Bollinger
Mildred Gill	Henriette Lewis
Jackie Gittens	Pat Mason
Ruth Hartsaw	Nancy Merchant
Lydia Mills	
Mary Hagan Moss	

CARDINALETTES

The Cardinalette Sorority was founded in October, 1934.

Miss Betty Kirlin
Advisor

First Row—Shirley Alford, Betty Lee Best, Jane Brooks, Joyce Burris and Betty Cheatham.

Second Row—Margaret Fenwick, Julie Groeber, Marie Jenne, Carolyn Miller and Connie Schreiber.

OFFICERS

President ..... Bettye Franklin
Vice-President ..... Betty Thorne
Recording Secretary ..... Margaret Fenwick
Corresponding Secretary ..... Marie Jenne
Treasurer ..... Jane Brooks
Sergeant-at-Arms ..... Caroline Miller
Historian ..... Mary Horneman

First Row—Ann Springgate, Betty Thorne, Janet Amos, Claudia Francisco and Fadel Friedlander.

Second Row—Lois Ann Irwin, Jane R. Lewis, Juanita Mattingly, Margot McDowell and Elsa Spangenberg.

No pictures for
Mary Horneman
and
Margie Wheat

Independent Women

KATHRYN KRAMER, President

First Row—Mary Bollinger, Marietta Boswell, June Cooper, Ludie De Spain.

Second Row—Bonnie Gearhiser, La Quaeti Goodman, Carolyn Jaegers, Pat Jarett, Dorothy Koch.

Third Row—Lillian Korfhage, Ruth Lester, Barbara Lotze, Norma Miller, Anita Oller.

Fourth Row—Pagona Pangioti, Frances Pallant, Evelyn Reesor, Elsie Sawyer, Mary Ann Schmidt.

Fifth Row—Doris Schott, Janice Schroader, Delores Jean Smith, Bettie Speicher, Joyce Wayne.

Independent Women

Left to right: Anita Oller, Social Chairman; Laquaeti Goodman, Secretary; Kathryn Kramer, President; and Doris Shott, Vice-President. Ruth Lester, Treasurer (absent).

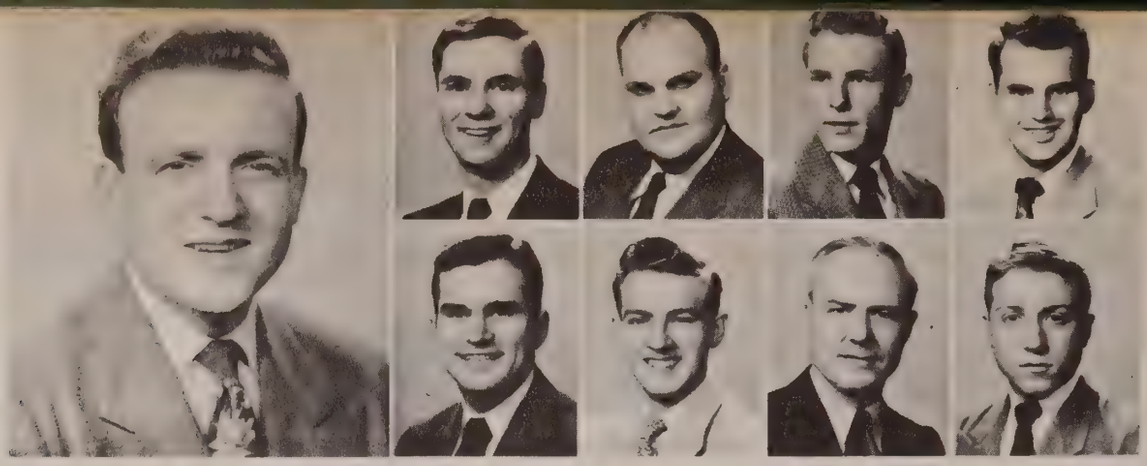

First Row—Stacy Stevens, President; Dave Abell, Alumni Secretary; John Bailey, Ray K. Bohannon, Donald Carden.
Second Row—Roy Aimone, Charles Blackman, Dr. Max Bowman, Irwin Cohen.

ALPHA PHI OMEGA

NATIONAL SCOUT SERVICE FRATERNITY

FOUNDED: 1926 AT PENNSYLVANIA
COLORS: BLUE AND GOLD

INSTALLED AT UNIVERSITY OF LOUISVILLE
NUMBER OF CHAPTERS: 202

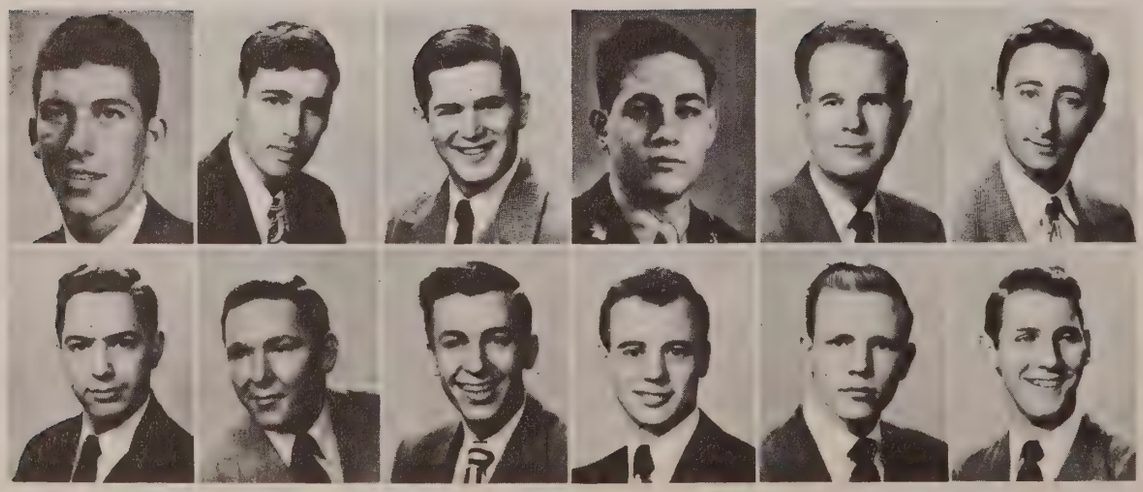

First Row—Bill Westerfield, Mason Tush, James L. Smith, Fred Wile, Dean Morton Walker, William D. Wagner, Treasurer.
Second Row—E. W. Snyder, Frank Schellenberger, Joe Sabel, Historian; George Yenowine, Willis Weber, Robert A. Wagner.

First Row—Eugene A. Thieman, Dr. William Furnish, Chairman of the Faculty Advisors; Cleve Gatchel, Forrest Grimes, Harold Hoover, Charles Freudenberger.

Second Row—David Gensheimer, Kenneth Weber, James Hofmann, Clinton Johnson, James W. Lawrence, John D. Mattingly.

SERVICE PROJECTS

FRESHMAN ORIENTATION
REGISTRATION
USHERING AT SCHOOL EVENTS
CONSTRUCTION OF CONCRETE BENCHES
ASSISTING STUDENT CHEST DRIVE

"SCOUTS OF TODAY, BUILDING FOR TOMORROW."

VICE-PRESIDENTS: STERLING MORGAN AND WILLIAM FURGERSEN.

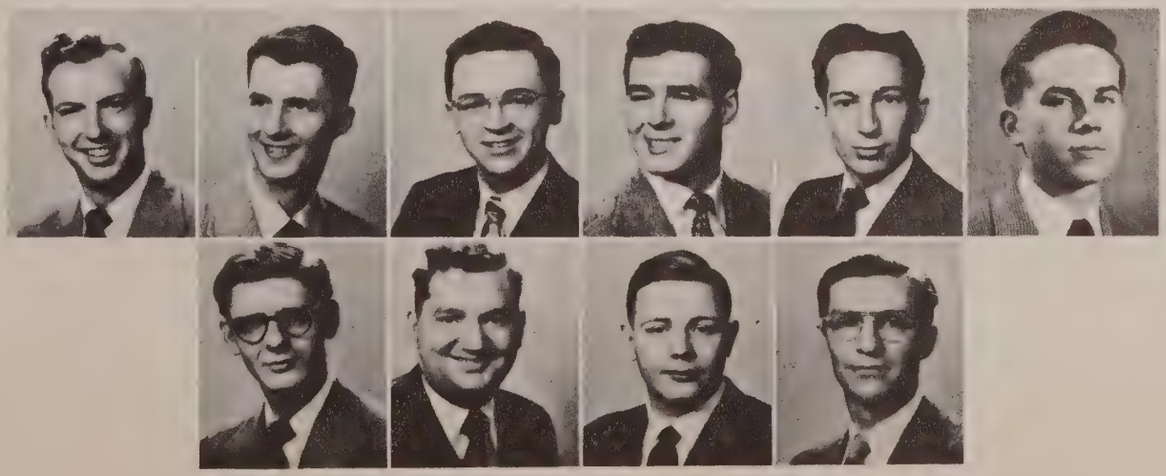

First Row—Robert G. Rumpel, Chuck Pfeifer, Thomas J. Ott, O. E. Myers, Clay Morgan, Secretary; John McIntyre.

Second Row—Robert H. Ryan, William Queen, Thomas E. Pfau, Paul Moser.

ARTS AND SCIENCES STUDENT COUNCIL

Left to Right—Ric Reynolds, Brown Cullen, Martha Wiedemer, Bill Craddock, Larry Phelps, George Korfhage, John Coley, Mary Stewart Mullin, Betty Allio, Tom Pfau, Harry White.

Council—Spring 1949

President
Peggy Coots

Council—Fall 1949

President
Joe Wilson

Lynn Mitchell	Vice-President	Karl Gruen
Martha Fowler	Secretary	Betty Allio
Ruth Green	Treasurer	Ric Reynolds
Jim Ransdell	Sergeant-at-Arms	Bob LeDonne

John Coley	John Coley
Bill Craddock	Bill Craddock
Dave Espie	Brown Cullen
Karl Gruen	George Korfhage
Dot Miceli	Mary Stewart Mullin
Doris Mueller	Tom Pfau
Ben Pence	Larry Phelps
Larry Phelps	Harry White
Harry White	Martha Wiedemer
Joe Wilson	Huey Wilkinson

The Arts and Sciences' Student Council is an administrative group of students elected by the student body. The Council actively supports and aids departmental clubs, religious groups and class organizations. Every year the Council provides for the student boatride, the annual Citizenship Award, class elections and many smaller activities carried on in the College of Arts and Sciences. Through the medium of the Council the student body actively enters into the solving of its problems and self-government.

The Woodcock Society

The Woodcock Society is the oldest honorary scholastic organization of the University, being the natural outgrowth of the desire of two of the patriarchs of the College of Liberal Arts to preserve an ideal. Early in the century, the Right Reverend Charles E. Woodcock lost his son, and the Bishop was moved to establish a "memorial to the high qualities of youth which he embodied." So it came about that the first Woodcock Medal was awarded in 1910 to the student who was considered by the faculty of the College of Liberal Arts to have "attained the highest standing in scholarship," and who possessed "the qualifications considered by the faculty essential to the recipient of this high honor." For the first several years, every student in the College was eligible for this honor, but it soon became generally assumed that the medal would be awarded to a member of the current graduating class.

In the fall of 1920, Dr. John L. Patterson, Dean of the College of Liberal Arts, invited the medalists of the past ten years to meet in his office in the old Liberal Arts Building on Broadway. Here he told of his earnest wish to see a chapter of Phi Beta Kappa in the University of Louisville. One qualification essential at that time to any institution desiring to secure a chapter was the existence of an organization with the same requirements for membership as those governing Phi Beta Kappa membership; the Woodcock medalists seemed to Dr. Patterson the natural nucleus for such an organization. Accordingly, on December 14, 1920, the winners of the medal up to that date met, organized and elected officers. Dr. Patterson and Bishop Woodcock were unanimously elected members of the Society, "as distinguished men of letters," and the group chose its name in honor of the donor of the medal.

By constitutional provision, membership is augmented by including each year not more than ten per cent of the graduating class whose scholastic standing, character, and general attitude meet the requirements set forth above. Other persons of the community, "distinguished in letters, science, or education," and affiliated with the University, have been invited into the Society from time to time and are among the leaders of the group.

An annual banquet is held to honor the new members and to reaffirm the ideals and tradition that have grown with the years. While the methods for securing a chapter of Phi Beta Kappa have been changed, the Woodcock Society cooperates actively with the university and the local Phi Beta Kappa organization in their endeavors to obtain this recognition. One of the services of the Society in addition to encouraging a high standard of scholarship, is the maintenance of a loan fund to aid graduate students. Annual awards are given to recognize the student in the freshman, sophomore, and junior classes who has achieved outstanding scholarship during the current year.

ALPHA EPSILON DELTA

Alpha Epsilon Delta is a national honor society for premedical students. Founded at the University of Alabama on April 28, 1926, there are about 7300 members in 47 active chapters at schools throughout the United States. It is an affiliated society of the American Association for the Advancement of Science and a member of the Association of College Honor Societies. It is the only national organization devoted to the interests and activities of the premedical student.

The object of the Society is to encourage excellence in premedical scholarship, to stimulate an appreciation of the importance of premedical education in the study of medicine, to promote cooperation and contacts between medical and premedical students and educators in developing an adequate program of premedical education, and to bind together similarly interested students.

KENTUCKY ALPHA CHAPTER

OFFICERS

President ..... John Jurige
Vice-President ..... Donald L. Ware
Secretary ..... Norma Newkirk
Treasurer ..... Boris Heller
Historian ..... Edward Shroder
Publicity Chairman ..... William Banks
Faculty Advisor ..... Dr. Harvey B. Lovell

MEMBERS

Richard Atkinson
William Banks
Joseph Betts
Joseph Brill
David Budzilowski
Milton Comer
Irving Cohen
Laurence Dahl
David Gensheimer
Richard Gibbs
Bruce Goodman
Nettie Lou Graham
Walter Green
Russell Hall
Harold Haynes
Boris Heller
John Jurige
Neil Marshall
Herbert McCall
Norma Newkirk
Gerald Ollins
Paul Post
Edward Shroder
Charles Spradley
Donald Ware
Ira Woodstein

HONORARY MEMBERS

Dr. A. W. Hemberger
Dr. Leonard Koester
Dr. Sidney Kornhauser
Dr. Noble H. Kelly
Dr. Ralph A. Loring
Dr. Harvey B. Lovell
Mr. Clyde W. Swink

First Row—William Banks, Joseph Betts, David Budzilowski, Milton Comer.
Second Row—Irving Cohen, David Gensheimer, Bruce Goodman, Nettie Lou Graham.
Third Row—Walter Green, Russell Hall, Boris Heller, John Jurige.
Fourth Row—Neil Marshall, Norma Newkirk, Gerald Ollins, Edward Schroder.
Fifth Row—Charles Spradley, Donald Ware, Ira Woodstein.

DELTA PHI ALPHA

NATIONAL GERMAN HONORARY FRATERNITY

DELTA UPSILON CHAPTER

Kathryn Kramer
Vice-President

Donald Huffman
President

Robert Johnson
Treasurer

Annaliese Weber
Secretary

Doris Schott
Social Chairman

Leonard Koester
Faculty Advisor

MEMBERS

Kramer, Kathryn
Johnson, R. F.
Yancey, William
Langston, James
Alevitch, Lawrence
Heise, Alice
Sabel, Joseph
Little, Delmas
Huffman, Donald T.
Schneider, E. (honorary)
Jarboe, Harry
Nyce, William
Lichtefeld, Robert
Schott, Doris
Redden, J. E.
Dorman, J. F.
Schwartz, S. F.
Bill, J. S.
Cohn, Martin
Strohbeck, N.
Runyan, James
Pence, Ben
Frank, William George (honorary)
Krebs, Adolph, Ph.D. (honorary)
Kuppenheim, Hans F., Ph.D. (honorary)
Lewis, Katharine
Lerman, Rose
Weber, Annaliese

OFFICERS

Donald T. Huffman ..... President
Kathryn Kramer ..... Vice President
Annaliese Weber ..... Secretary
Robert Johnson ..... Treasurer
Doris Schott ..... Social Chairman
Leonard Koester ..... Faculty Adviser

HISTORY

The year 1949-50 is particularly noteworthy in the history of Delta Phi Alpha. Not only does it mark the two hundredth anniversary of the birth of Goethe but also the twentieth anniversary of the founding of the Fraternity. Furthermore, the local chapter Beta Upsilon was founded at the University of Louisville just ten years ago by Professor Leonard Koester.

Because of its rigid requirements for admission, Delta Phi Alpha may justly be called the Phi Beta Kappa in the field of German studies. It has chapters in only the best universities of the nation.

According to its ritual, it upholds "the spirit of German classicism, . . . the tolerance of Lessing, the folk-sympathy of Herder, the idealism of Schiller, and the noble humanity of Goethe."

During its ten-year history on Belknap Campus the Fraternity has sponsored a chorus, given programs over the radio, presented movies and plays and maintained a cordial relationship with its alumni. With its present officers the chapter is enjoying a most successful and thriving period.

Alpha Gamma Chapter
Theta Chi Delta founded at
Lombard College in 1921
Alpha Gamma Chapter founded
at University of Louisville in 1925.

OFFICERS

President ..... W. G. Barelay
Vice President ..... R. F. Johnson
Treasurer ..... I. Waldman
Secretary ..... John Mason
Faculty Advisor ..... Dr. M. I. Bowman
Faculty Advisor ..... Dr. R. A. Williams

MEMBERS

W. E. Barelay
C. J. Brehme
Thomas Duddy
Lawrence Dahl
John Gehant
Boris Heller
R. F. Johnson
L. H. Knabeschuh
L. P. Hellmueller
L. A. Hellmueller
John Hartman
G. P. Larson
J. F. Mudd
John Mason
C. V. Metzler
J. L. Mitchell
John Jones
R. C. Waggoner
Joseph Schmidt
Gerald Ollins
I. Waldman

Theta Chi Delta is an honorary coeducational fraternity whose purpose is to reward high scholarship in the fields of chemistry and chemical engineering.

I. Z. F. A.

Irwin L. Cohen
President

Edward M. Post
Vice-President

Ester Lea Goldberg
Secretary

Evelyn Ernst
Corr. Secretary

Susan Morganroth
Treasurer

OFFICERS

Irwin L. Cohen ..... President
Edward M. Post ..... Vice-President
Ester Lea Goldberg ..... Secretary
Evelyn Ernst ..... Corresponding Secretary
Susan Morganroth ..... Treasurer

HISTORY

The Louisville Chapter of Intercollegiate Zionist Federation of America was formed on the campus in 1947. It was part of a movement to meet the needs of Jewish students who felt a definite affinity to Zionism, which had for its purpose the establishment of Israel as a Jewish national homeland and a cultural regeneration of Judaism. The program of the local chapter is devoted to political, cultural, religious, and social service activities. Since the establishment of the state of Israel, the national organization has been primarily concerned with redefining and reevaluating the position of the American Jewish student in relation to Israel and the American Jewish community.

PSI CHI

William L. Holley
President

C. William Streit
Secretary

Dr. Noble Kelley
Faculty Advisor

OFFICERS

William L. Holley ..... President
Marvin Rosenblatt ..... Vice-President
C. William Streit ..... Secretary
Jack K. Waxler ..... Treasurer
Dr. Noble Kelley ..... Faculty Advisor

Coy G. Adams
Lee Baker
Marjory Balling
Theodore S. Baumberger
Carter Bechtel
Ray H. Bixler
Dr. Paul H. Bowman
Thelma Jane Cessna
Iris L. Cook
Morrison L. Cooke
James William Cottrell
Douglas David
Lawrence F. Dooley
Thelma G. Ellington
Roy E. Fisher, II
Theresa Frankel
E. B. Gausepohl
Arthur Goodman
Bruce Goodman
Stanley S. Goodman
Judson C. Gray
Doni S. Greenbaum
Donald Guss
Julian C. Hall
Burton M. Heine
William Lee Holley
Eileen Jackson
Dr. Noble H. Kelley
Dr. Raymond A. Kemper
Virginia Kimbel
Bettye Kresh
Dr. Albert J. Latham
Vera Lerman
Virginia Lee Maloney
Sol E. Margolin
Dolores L. McDonald
Marvin Metsky
Ruth F. Mitchell
Robert C. Nichols
Paul A. Noller
John J. Normann
Rollin Patton
Irene Perry
Marvin Rosenblatt
Theodore A. Schramm
Leonard Shenson
Richard B. Shields
William H. Simpson
Herbert L. Silinsky
Carl C. Spies
Joseph Spiegel
Dorothy Sternberg
C. William Streit
Clyde W. Swink
William E. Thorne
Agnes B. Turnball
Kenneth J. Ullrich
Ellen Walker
Jack K. Waxler
Melvin Weiss
Alice Woodward
William E. Yancy

The Louisville Chapter of Psi Chi, National Honorary Psychology Society, is an outgrowth of the University of Louisville Psychology Club, which was disbanded in deference to the new organization.

On August the Twenty-Eighth 1947, five members of the Psychology Department Faculty, and twenty students petitioned the national Psi Chi Organization for membership. Three students were later appointed to organize the Chapter, which was subsequently installed as an Active Chapter on the Twelfth of November, 1948.

The purposes of Psi Chi are as follows:

1. To encourage scholarship in psychology by offering recognition to outstanding students in the field, and to promote the mutual interests of these scholars.
2. To aid in the advancement of the science of Psychology.
3. To aid and abet the Psychology Department.
4. To stimulate interest in Psychology at the University.
5. To aid students in every manner in attaining their goals in Psychology.

Dan Brand
President

Jim Sutherland
Vice-President

Marguerite Kranz
Treasurer

Betty Connerton

Rose Mary Rommel

Dr. Guy Stevenson
Advisor

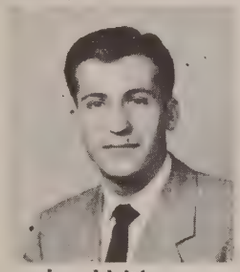

Joe Wilson

Jerry Ollins

Joanne Knight

Norma Newkirk

Religious Center

Priscilla Shouse

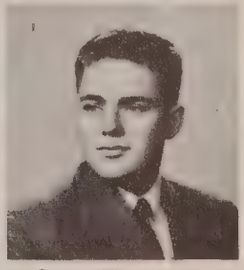

Sam Brady

Betty Thompson

Hewitt Wilkinson

RELIGIOUS COUNCIL PAGE

The Religious Council is an organization consisting of several members from each religious group on campus. The aim of the council is to unify and organize all religious activities at the University of Louisville and to promote individual participation of the student with the club for the church of his choice. The Religious Council sponsors Religious Emphasis Week and the Christmas Convocation each year.

BAPTIST STUDENT UNION

The B. S. U. is a group of Baptist students on the campus meeting for the purpose of spiritual growth and Christian fellowship. Chapel meetings are held at 12:20 to 12:50 on Tuesdays and Fridays. Other activities include a pre-school retreat, a spring retreat, a student week at Ridgecrest Baptist encampment, regular socials and a city-wide youth revival.

The officers are:

President ..... Joe Wilson
Enlistment Vice-President ..... Patsy Wilson
Worship Vice-President ..... Vernon White
Social Vice-President ..... Evelyn Reisor
Secretary ..... Imo Jean Miller
Treasurer ..... Norma Newkirk

CHAIRMEN

Doctrines ..... Bob Sutherland
Fellowship ..... Lois Carter
Revival ..... Dan Hunt
Music ..... Charles Wright
Editor ..... Bonnie Huber

We cordially invite all students to share with us the Christian fellowship and worship enjoyed in our midst.

First Row—Boswell, Dorman, Dozier, Furgerson.
Second Row—Gittins, Hart, Hebel, Kuder.
Third Row—Lewis, List, Pickett, Sanders.
Fourth Row—Simlick, Watson, Wilkinson, Wilson.

CANTERBURY TALES

The Canterbury Club, which meets every second Thursday of each month for supper, program, and entertainment, is a religious organization for all Episcopal students on the campus. The above were the active members of the club for the year '49-'50, and it is hoped that others will be included in the coming year.

OFFICERS

Hewitt Wilkinson	President
Jackie Gittins	Vice-President
Marietta Boswell	Secretary
Joseph Dozier	Treasurer
Eugene Pollei	Program Chairman
Joe List	Publicity Chairman

MEMBERS

Lee Bevins
Marietta Boswell
Richard Braden, Jr.
Fred Dorman
Joseph Dozier
John A. Fleming
Wm. Furgerson, Jr.
Jackie Gittins
Richard Halverson
Horace Harding
Virginia Hart
Charles Hebel
Dalton Kuder
Henriette Lewis
Joseph List
Eugene Martin
Ray W. Murphy, Jr.
Robert Pickett
Eugene Pollei
Cecil B. Sanders
Dorothy May Simlick
John E. Stout
Arthur V. Stutz
Richard Van Dyne
Samuel Watson
Hewitt T. Wilkinson
Wayne Wilson

GAMMA DELTA

A Fraternity for Lutheran Students

Marguerite Kranz
President

William L. Ahlemeyer
Vice-President

Clarence Roehrig
Corresponding Secretary

Nancy Nixon
Recording Secretary

OFFICERS

Marguerite Kranz	President	A & S
William L. Ahlemeyer	Vice-President	Speed School
Clarence Dehne	Treasurer	Not enrolled at U. of L.
Nancy Nixon	Recording Secretary	A & S
Clarence Roehrig	Corresponding Secretary	Speed School

MEMBERS

Wm. L. Ahlemeyer
Lucile Coovel
Clarence Dehne
Rev. John Kutz, Pastoral Advisor
Erna Kranz
Lloyd Kranz
Marguerite Kranz
Nancy Nixon
Charles Peters
Clarence S. Roehrig, Jr.
Gerald Tauscher

OBJECTIVES

1. To foster thorough study of the Bible;
2. To encourage and maintain Lutheran fellowship;
3. To train Lutheran students for lay-leadership in the church;
4. To establish fraternal relations with Lutheran students at other institutions;
5. To disseminate the Lutheran, that is, the Scriptural world-view in circles of higher education;
6. To maintain and increase Lutheran consciousness on the campus.

"HEART SPEAKS TO HEART"

OFFICERS

President ..... Paul Klueber
Vice President ..... Marie Dages
Recording Secretary ..... Maxine Munich
Corresponding Secretary ..... Juliann Klapheke
Treasurer ..... Clarence Dennis, Jr.
Faculty Advisor ..... Mr. John Herr
Professor of Civil Engineering, Speed School
Moderator ..... Rev. Father Richard O'Hare

HISTORY

The Newman Club of the University of Louisville, a member of the National Federation of Newman Clubs, is dedicated to the interest of all Catholic students. Meetings are held once a week on campus, and on the first Sunday of each month there is a Communion-breakfast at the Cathedral of the Assumption. Since its founding fourteen years ago, the Newman Club membership has grown until it now totals 250. Among the activities of the Club are open houses, picnics, and parties throughout the year, and an annual dance, and participation in intra-mural sports. Membership is open to all interested students.

OFFICERS

President ..... James O'Leary
Vice-President ..... Dave Jones
Treasurer ..... Bill Powers
Corresponding Secretary ..... Jean Previette
Recording Secretary ..... Bettyruth Frymire

The Wesley Club originated at the University of Louisville as a part of the national Methodist Student Movement under the name of the METHODIST STUDENT LEAGUE. Among those who participated in its foundation were Dr. Harry Short and Bill Slider.

Its first president was Bill Slider, a graduate of the '40 class and presently the Campus Pastor. It was also he who drew up the club constitution.

Since its organization the club has remained conservative in numbers, and its present membership is approximately sixty-five.

The club has received, through the years, a great deal of help and cooperation from the University, particularly in the persons of Dean Hilda Threlkeld and Dr. Guy Stevenson. To them we give a sincere thank you!

MEMBERS

Leslie Amelang
Bebe Arnold
Richard Batchellor
James Becker
Sara Bewley
Jo Ann Breitbeil
Mary Brooks
Joe Byers
Bob Carter
Martha Clancy
Carol Cochran
June Cooper
June Daugherty
James Dorton
Bettyruth Frymire
Dick Glore
Brooks Gordon
Julie Groeber
Ted Guiglia
Tom Hall
Ruth Ann Hartsaw
Joe Hatfield
Minnie Hobson
Dave Jones
George Jones
Betty Lancaster
Margery McCall
Nancy McCoy
Bernard McGinnis
Anne Marrs
Jack Mather
R. L. Meek
Lester Moise
Arthur Moyer
James O'Leary
Gerald Palmer
Ward Peel
Del Potts
Vandy Powell
Bill Powers
Jean Previette
Don Purvis
Eugene Rassineer
Jo Rawlings
Mary Jo Riffle
Doris Russell
Ernest Samples
Ann Scott
Jimmy Schindler
James Sutherland
E. W. Snyder
Joe Thompson
J. D. Turk
Donna Walker
Louis Waller
Shirley Warns
Parsy Watkins
Scott Watkins
Willis Weber
Ella Wiedeburg
Scott Wiley
Harry Worden
Russell Worden
Florence Wright
Betty Zibart

WESTMINSTER CLUB

Dan Brand
President

Westminster Church, 2nd and Avery

Richard Harper
Vice-President

No picture
for
Doris Larkins
Secretary

Estill Eskew
Treasurer

WESTMINSTER CLUB

The Westminster Club has been very fortunate this past year. The Westminster Presbyterian Church has been made available for the use of the Westminster Club and all Presbyterians. All Presbyterians now think of it as the home of the Presbyterian Students on campus.

The organization has increased in number as well as in interest. The programs have been varied and the ministers who have been guest speakers aroused much interest.

The Westminster Club has made great advances this year and feels that greater strides will be made the coming year.

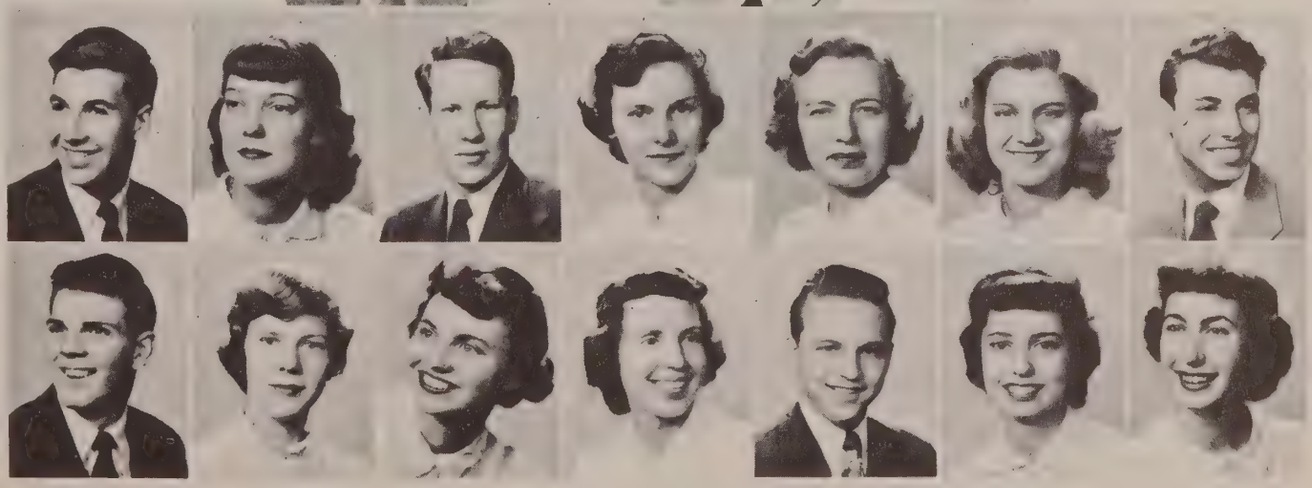

First Row—Wallace Thurman, Frances Tucker, George Thomas, Sally Wilson.
Second Row—Dale Briggs, Joanne Knight, William Mitchell, Mary Jane Campbell, Nancy Boston, Shirley Hynes, Dudley Husch.
Third Row—Keith Sparks, Marilyn Jeppson, Peggy Hobson, Ruth Rice, John Yarbro, Helen O'Brian, Patricia Benton.

FRENCH CLUB

OFFICERS

Frances Pallant ..... President
Charles Carnes ..... Vice-President
Carolyn Nichols Murphy ..... Secretary
Mary Jo Fink ..... Faculty Advisor

Counseil d'administration

On joue au bingo

HISTORY

The French Club has pledged itself to one project each year which furthers the students' interest in the French language and culture. In the past we have sent $300 of C.A.R.E. Packages to an elementary school in France that the Club adopted. The money was raised by a carnival sponsored by the French Club.

Last year a marionette show, Little Red Riding Hood, was produced for the student body.

Each month the Club has small, informal meetings in a social, French-like atmosphere.

MEMBERS

Mitzi Bornwasser
Barbara Bowman
Charles Carnes
Jack Carter
Charles Coddington
Frances Durham
Jesse Franklin
Selma Goodman
Rosalie Hamilton
Rita Horvitz
Juliann Klapheke
Nancy McCoy
Don Meadors
Elizabeth Gates Moran
Carolyn Nichols Murphy
Martha Nicholas
Ellen Norman
Frances Pallant
Diana Parket
Charles Ribelin
Dr. Edmond Schlesinger
Bert Silverbush
Patricia Volz
Clifton Youngman

First Row—Frank von Allmen, Betsy Feldman, Doris Larkins, Don Clayton.
Second Row—Miss Fortuna Gordon, James Acosta, Carol Stiebling.
Third Row—George Brewer, Gloria Diez, Gabriel Gonzalez, Maria Hagan, Dr. Walter Moore, Charles Leonard, Janet Doeker, George Simmons.

OFFICERS

James Acosta ..... President
Carol Stiebling ..... Secretary-Treasurer
Joyce Adams ..... Social Secretary
Sarah Early ..... Social Secretary
Raymond Kennedy ..... Public Relations

FACULTY ADVISOR: Dr. Fortuna Gordon

MEMBERS

James M. Acosta
Joyce Adams
Maynette Bailey
George Brewer
Don Clayton
Carol Cochran
Janet Doeker
Sarah Early
Betsy Ruth Feldman
Ray Kennedy, Jr.
Charles C. Leonard, Jr.
Betsy Luster
H. T. Nicholas
Johnny Oakley
Helen O'Brien
Ceasar Rodribuez
Puerto Rico
Celestino Salvo y Salvo
Spain
George Simmons
Carol Stiebling
Glenn von Allmen
Erwin Herschkowitz
Bolivia
Gabriel Gonzalez
Columbia
Omero da Silva lung
Brazil

HISTORY

The purpose of the Spanish Club is to foster interest of American students for study of the Spanish language in order to give them a thorough background regarding Spanish-speaking nations and peoples. The Club also desires to provide a medium wherein the various Spanish-speaking foreign students attending the University can come into contact with Americans. Our programs are arranged with a view to providing ample enlightenment both in English (for the Latin students) and in Spanish (for the Americans.)

L CLUB

First Row—Gatrell, Karns, Day, Bauer, Coach Dromo, Fisher, Rudolph, Hancock.
Second Row—Waggoner, Walker, Nunn, D. Shelton, Weining, Feagan, Brewer, Papania, George, Hallmark, Bell, Metcalf.
Third Row—Welsh, Warner, Clayton, B. Kidd, Teague, J. Shelton, Bertrem, Gitscher, Lucia, G. Ray, Detenber.
Fourth Row—Wayland, Rivenbark, Knop, Wolf, Dahlem, Grdnic, Smith, Fightmaster, Kebschull, Briggs, D. Kidd, Brown.

HISTORY "L" CLUB

The "L" Club is an honorary organization composed of all male students who have earned a letter in some varsity sport. This makes it possible for all winners of an "L" to act as a group.

This organization is more than just an honorary organization because it has often given the athletic department assistance when needed. The "L" Club encourages promising high school athletes to attend the University of Louisville and make a name for themselves on the athletic field. The "L" Club also promotes closer friendship among the "L" men on campus.

To be an "L" Club member is to be considered one of the highest honors that a man of this University can attain.

MAJOR'S CLUB

PHYSICAL EDUCATION

Marietta Boswell

Eloise Camp

Jo-Ann Elmes

Betty Dean Evans

Claudia Francisco

Bettyruth Frymire

Meda Jo Glover

Joyce Hukill

Elsie Sawyer
President

Darleen Harper
Vice-President

Catherine Logan
Secretary-Treasurer

PURPOSES OF THE CLUB

To introduce a stronger feeling of unity between the members of the club and faculty.

To understand and to be aware of the evergrowing changes in the profession of Health, Physical Education, and Recreation.

To provide the community with the benefits of our professional training in programs such as Play Days and Workshops.

Our weekly programs are varied and include group activities such as bowling and camping weekends to stimulate this feeling of unity among the group. On several occasions we have had guest speakers in such allied fields as social work and other phases of related Physical Education.

Outside of our scheduled programs we try to practice our "purposes" by attending professional meetings and promoting the membership in the national organization, The American Association for Health, Physical Education and Recreation. We also try to benefit the community by sponsoring Play Days and Workshops. In these ways we hope to make our group an alert and growing organization.

Left to Right: Estelle Volin, Betty Kirlin, Sue M. Hall, Sherrill Brakemeier.

Carolyn Jaegers

Marilyn Jeppson

Barbara Krieger

Ruth Lester

Juanita Mattingly

Gloria Neff

Emma Snyder

Doris Jean Wiggenton

Sally Wilson

W. R. A.

WOMEN'S RECREATIONAL ASSOCIATION

PURPOSE OF THE ORGANIZATION

To provide opportunities for participation in recreational activities for all women students of the University; to encourage and develop a high standard of sportsmanship; to assist the Department of Physical Education in fulfilling its purposes; to further, through its program, democratic living.

The W. R. A. sponsors many trips throughout the year to neighboring colleges and universities for the purpose of promoting friendships and participating together in playdays and other activities. It was also this group's privilege to send two official delegates and the faculty advisor to the convention held by the Athletic Federation of College Women at Madison, Wisconsin, last April.

JOYCE HUKILL
President

MISS BETTY KIRLIN
Faculty Advisor

SHIRLEY VARBLE
Vice-President

RUTH LESTER
Secretary

REPRESENTATIVES

Cardinalette . . . . . Jane Brooks
Chi Omega . . . . . Barbara Krieger
Delta Zeta . . . . . Sara Jane Eaton
Independent Women . . . . . Elsie Sawyer
Kappa Delta . . . . . Sally Wilson
Pi Beta Phi . . . . . Louise Camentz
Sigma Kappa . . . . . Doris J. Wiggington
Zeta Tau Alpha . . . . . Natalie Claycomb

CHAIRMEN

Athletic Federation of College Women . . . . . Shirley Varble
Modern Dance . . . . . Marietta Boswell
Promotions . . . . . Elsie Sawyer
Publicity . . . . . Joyce Ann Marrilla
Square Dance Club . . . . . Nancy Nixon
Women's League . . . . . Betty Beuchel

CAROLYN JAEGERS
Treasurer

ACTIVITIES

HOCKEY CHAIRMAN
Claudia Francisco

SOFTBALL CHAIRMAN
Doris Deane

BASKETBALL CHAIRMAN
Natalie Claycombe

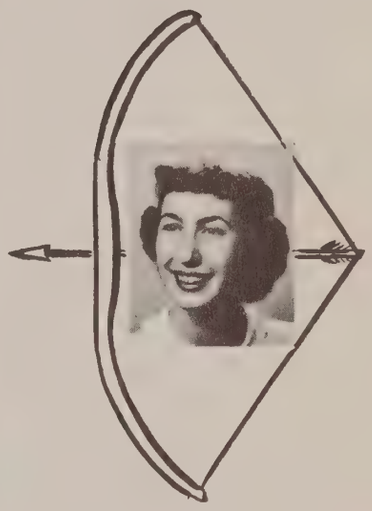

ARCHERY CHAIRMAN
Patti Benton

SWIMMING CO-CHAIRMEN
Betty Dean Evans
Doris Jean Wigginton

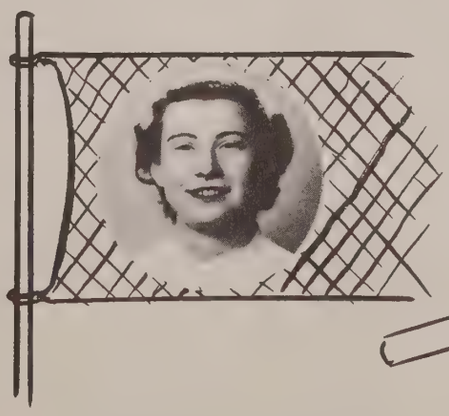

VOLLEYBALL CHAIRMAN
Sally Wilson

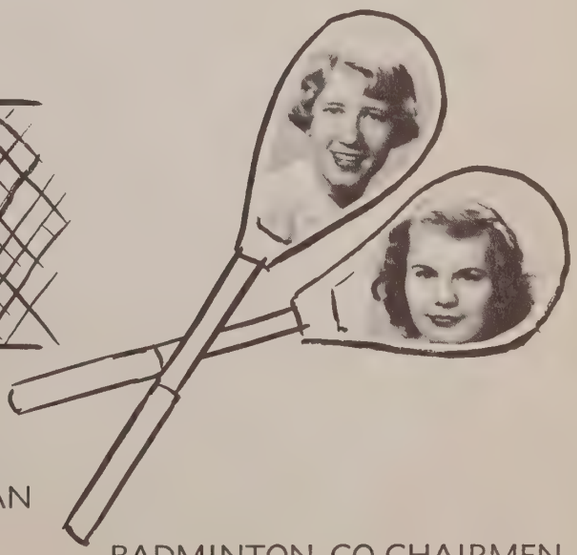

BADMINTON CO-CHAIRMEN
Betty G. Moran
Ann McDowell

P. E. P. CLUB

OFFICERS

President ..... J. Patrick Long
Vice President ..... Jim Bowling
Secretary ..... Evie Kinnaird
Treasurer ..... Doris Mueller
Program Chairman ..... Paul Seyfrit
Sergeant-at-Arms ..... Paul Disney
Publicity Chairman ..... Bill Banks
Head Cheerleader ..... Gene Emmons

HISTORY

Phi Epsilon Pi (The P. E. P. Club), which was founded in 1938 for the purpose of improving "school spirit", has embarked on another successful decade of activity toward this end.

The year 1949 saw the following activities accomplished:

SPRING

1. Inauguration of "Senior Day", honoring the senior athletes.
2. Sponsored a barn dance.
3. Sold refreshments at track meets and baseball games.
4. Presented awards to the cheerleaders.

FALL

1. Organized a new cheerleading squad, one of the finest yet assembled.
2. Put on many successful pep rallies.
3. Engineered two student trips: one to Hattiesburg, Mississippi, for the U. of L. vs. Mississippi Southern football game, and one to Bowling Green, Ky. for the U. of L. vs. Western basketball game.
4. Planned the half time festivities at the football and basketball games.
5. Sponsored Homecoming; including:
   a. The pre-game pep rally and bonfire which was the largest in the school's history, being attended by approximately 3,500 students.
   b. The open-house in the S.U.B. attended by the crowd from the pep rally.
   c. The Homecoming Parade, which was more colossal than any held previously.
   d. Direction of the House-Judging which was sponsored by the Alumni Association this year.
   e. The Homecoming Dance which was attended by 1,700 persons. Joe Brian supplied the music and everyone enjoyed the dance.

The P.E.P. Club wishes to extend thanks to the many students and student organizations which through the contribution of their efforts have made it possible for the Club to carry out its many activities.

First Row—Gene Emmons, Glenn Adams, Bill Long, Jim Ransdell.
Second Row—Lynn Smock, Martha Wiedemer, Ina Lee Zahn, Eloise Camp.

PEP CLUB

Paul Seyfrit
Program Chairman

Jim Bowling
Vice-President

Evelyn Kinnaird
Secretary

Doris Mueller
Treasurer

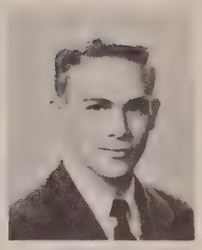

Bill Banks
Publicity Chairman

Bill Long
Membership Chairman

Gene Emmons
Head Cheerleader

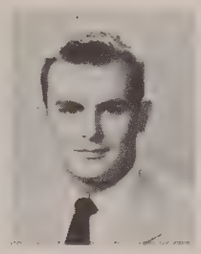

Paul Disney
Sergeant-at-arms

ACTIVITIES SPONSORED BY THE PEP CLUB

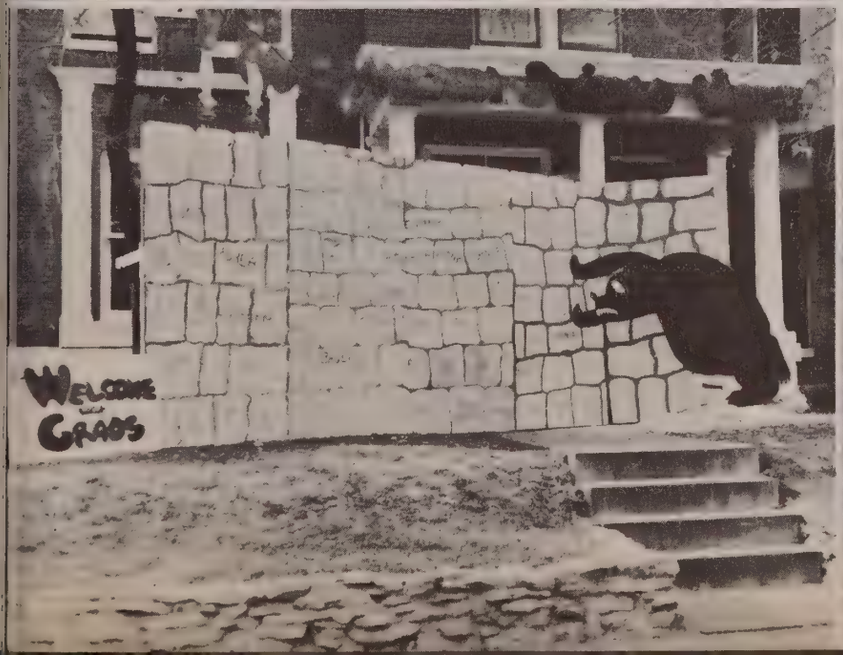

POLITICAL ARENA

OFFICERS

Executive Committee ..... George B. Gardner, Chairman
Earl T. Miles Richard Piatt Emmett Hatch Fred Dolt William Kephart
Recording Secretary ..... Margaret Wilson
Corresponding Secretary ..... Kent D. Hollen
Publicity Director ..... Harry E. Barsh
Faculty Advisors ..... Dr. Ruell Hemdahl, Dr. L. C. Kesselman

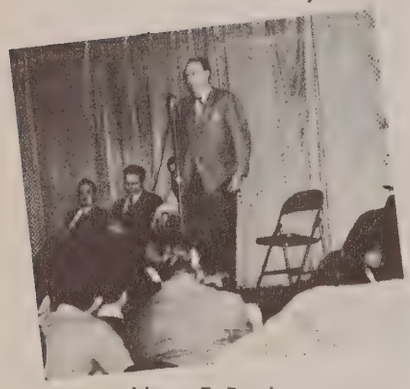

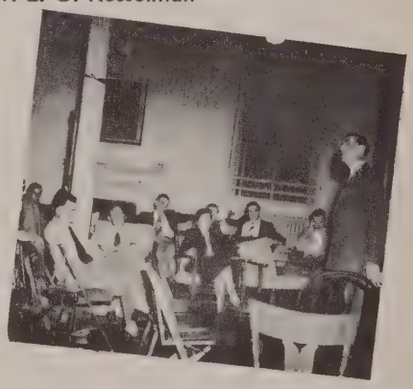

MEMBERS

Harry E. Barsh	Kent D. Hollen	Anita Oller	Charles Sutt
Mary Beutel	William Kephart	James O'Neal	Edward Watson
Robert H. Brown	Clifford A. Klier	Thomas Pfau	Margaret Wilson
Clarence Dennis	John Knopf	Richard Piatt	Larry C. Williamson
Fred Dolt	Kermit Kummer	Edward M. Post	Estil Eskew
Walter H. Erwin	Joseph Liebson	Wm. M. Richardson	William Fuller
Carl Fust	Earl T. Miles	Frank Schellenberger	Lynn Mitchell
George B. Gardner	Joseph L. Miller	Edwin A. Schroering	Frank Stewart
Emmett Hatch	Peggy Moll	David C. Specht	

The Political Arena, a Political Science Club, was organized in the fall of 1947 by the faculty of the Political Science Department and a handful of interested students to develope interest and participation in the formation of public policy and political and civic affairs among students of the University of Louisville.

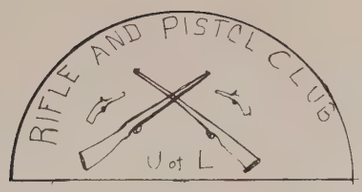

HISTORY

The Rifle and Pistol Club was organized at U. of L. in the fall of 1947. During that year it held several matches and held their meetings on Monday nights. Several Postal Matches were fired during the school year of 48-49. For the year 49-50 the Club planned 20 Postal Matches and two trips outside the University.

OFFICERS

President ..... Frank Ruffra
Vice-President ..... Charles Carnes
Secretary-Treasurer ..... Christy Gaum

MEMBERS

Lester Alley
Thomas Baatz
Joseph Bitzer
Charles Carnes
William Crawford
George Feltovich
Christy Gaum
Roger Greer
Richard Griffin
Bert Horine
Harry B. Huntsman
Francis Kasel
William Kephart
Robert King
Bernard Kravitz
Joseph List
Joseph Parch
Richard Patterson
Frank Ruffra
Charles Snyder
William Troutman
Edgar Vaughan
Mark Weil
Sherman Wheeler
Larry Williamson

First Row—Sergeant Murray, USMC Instructor, Christy Gaum, Laster Alley, Harry Huntsman, Raymond Parch. George Feltovich, Bernard Koavitz, Frank Ruffra, Lt. T. C. Finch, USMC Advisor.
Second Row—Bill Kephart, Ed. Vaughn, Frank Hassel, Bert Horine.

MEDICAL SCIENCE CLUB

MEMBERS

Roy Aimone
Jim Almand
David Anewalt
Frank Baker
William Banks
Gordon Bell
Peter Beneke
Raymond Bernier
Stanley Benoritz
R. C. Bible
Jeff Blackerby
Debby Blair
Charles Boyd
Sam Brady
Dan Brand
Charles Breckinridge
Joe Brill
Burt Brown
Dave Budzilowski
Betty Buechel
Roberta Burchhardt
Robert Burger
Ian Burke
Bob Calloway
Louise Camentz
Thomas Carras
C. W. Castle
W. C. Catron
Eleanor J. Chandler
Herbert Charney
David Cocks
Irwin Cohen
Harvey Cokes
Walter Cole
Maurice Cook
Clyde Copeland
Herbert Curt
Chester Czajka
Gus Daeuble
R. W. Davis
Henry DeLong
Kenneth DeSimone
W. E. Dryer
Howard Edelstein
Jack Elrod
Bruce Fuller
John Gent
William Gillespie
Stan Goodman
William Graf
Nettie Graham
William Graves
Walter Green
Patrick Greenwell
R. P. Guerrant
Ted Guiglia
Frank Hale
Russell Hall
Ruth Ann Hartsaw
Bill Hatcher
Walter Hayes
Harold Hayes
Carl Heeb
Arthur Hendricks
J. P. Henry
Inge Hirscheimer
Marvin Hutchens
Omero Iung
Elmer Jackson
H. C. Jackson
James Jenkins
Dana Johnson
Siegel Junker
Raymond Kaufman
Marcia Klein
Wayne Kotcamp
R. J. Lichtefeld
Annettee Lillard
Marvin Likins
Joseph Lococo
Barbara Lotze
Robert Love
Betty Luster
George Mahan
John Malone
Neil Marshall
Eugene Martin
Ann Meidinger
Davis Merrill
Albert Miller
James Monin
Boyd Montgomery
Travis Montjoy
Adaline Murphy
Walter Murphy

Medical Science Club

OFFICERS

Nettie Graham	President
Dave Budzilowski	First Vice-President
Marcia Klein	Second Vice-President
Larue Peyton	Third Vice-President
William Banks	Secretary
Travis Montjoy	Treasurer

The Medical Science Club, founded locally in 1947 by Dr. Harvey Lovell, unites those students interested in any of the medical sciences. An active program including speakers and films on scientific subjects gives valuable information to members planning to pursue a professional career stemming from the basic sciences. Special attention is focused on medicine, dentistry, and pharmacy.

Any science student on campus is eligible for membership in the club.

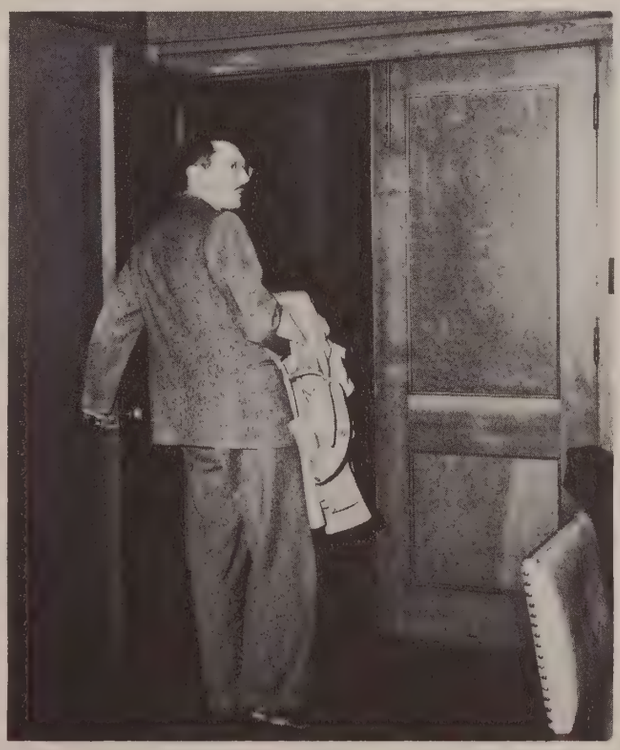

"Dr. Furnish, you leaving so soon?"

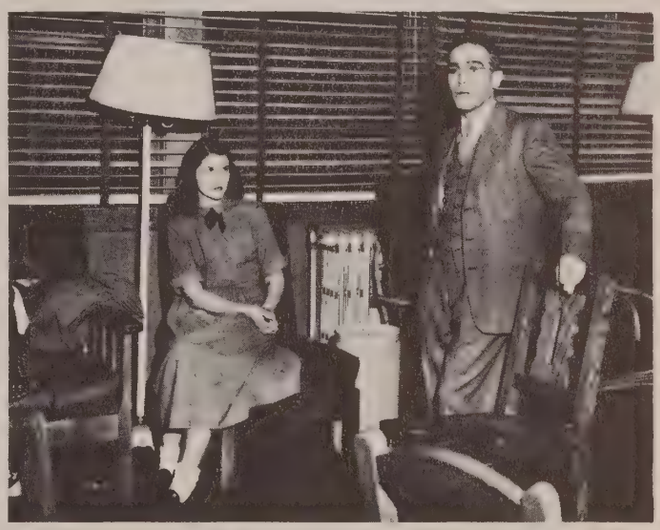

Dr. Swink has just begun.

Dr. Swink is still going strong.

HOME ECONOMICS CLUB

Lauris Cavannaugh
President

Bettie Hunn
Vice-President

Betty Sue Franklin
Secretary

Marie Jenne
Treasurer

Sarah Howell, Joyce McCrocklin
Program Committee

Ann Birtles, Norma Johnson
Foods Committee

MEMBERS

Ann Alvey
Ann Birtles
Nancy Boston
Anita Caldwell
Jean Caldwell
Delma Calvert
Pat Crutcher
Joan Daugherty
Diane Diebold
Evelyn Dixon
Evelyn Ernst
Beverly Fleck
Joanne Haverstock
Sarah Howell
Olivia Ingle
Pat Jarett
Norma Johnson
Lillian Korfhage
Marguerite Kranz
Marian Lockard
Martha MacIntosh
Betty Meloan
Ann May
Joyce Molloy
Nancy Nixon
Doris Rogers
Nancy Schickli
Irma Schuppert
Delores Smith

CREED

The Home Economics Club is an organization directed within the college Home Economics Department to provide opportunity for personal development of the members, service to the school and community, and for active participation in programs for improving home and family living. It is an affiliate of the American Home Economics Association and the Kentucky Home Economics Association.

The objectives of the club are to develop professional attitudes in college home economics students; to increase interest and knowledge of careers in the many fields of home economics; to build professional ties between students and home economists; and to recruit for the profession.

Club activities during the past year have included serving as hostesses for the Kentucky Dental Association Convention, sending delegates to the Workshop of College Clubs for Province VI, Annual Style Show and a Thanksgiving dinner for a needy family.

First Row—Dolores Jean Smith, Betty Wolfe, Jane Waggoner, Francis Pallant, Mary Evans, Shirley Alford.
Second Row—Pat Crutcher, Cathy Barra, Mary Ellen Stone, Mary Beutel.
Third Row—Kay Lewis, Ester Goldberg.

OFFICERS

President ..... Jane Waggoner
Vice President ..... Colleen Caden
Secretary ..... Mary Beutel
Treasurer ..... Katherine Lewis

REPRESENTATIVES

Cardinalette ..... Shirley Alford
Cardinal Staff ..... Francis Pallant
Chi Omega ..... Donna Payne
Delta Phi Epsilon ..... Esther Goldberg
Delta Zeta ..... Mary Evans
Independent Women ..... Delores Smith
Kappa Delta ..... Pat Crutcher
Pi Beta Phi ..... Laura Bullitt
Sigma Kappa ..... Mary Ellen Stone
W. R. A. ..... Betty Buechel
Zeta Tau Alpha ..... Betty Wolfe

HISTORY

The Women's League is the most representative group of all the women at the University. Consisting of members of all the various groups and organizations on campus, the Women's League serves as a link between the sorority women and the independent women.

Elections are held in the spring of each year. Every fall a tea for the faculty members and freshmen women is given on registration day. Another important activity is the annual awards banquet or convocation. At this time all recognition for the past year is given: such awards as athletic letters and Woodcock Society medals are presented; new officers of the organizations are introduced; and the outstanding women on the campus are announced.

The cabinet, which is formed of the four presiding officers and one representative from each member group, meets regularly during the year. Projects concerned with the welfare of the University of Louisville women, such as the redecoration of the Woman's Building, vocational guidance program, and others have been sponsored.

MODERN DANCE CLUB

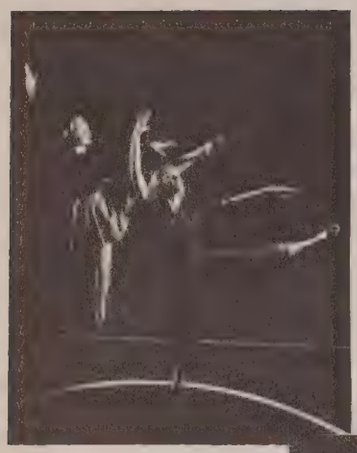

The Modern Dance Club was organized last fall under the instruction of Miss Volin. The club offers its members an opportunity to create dance beyond the experience of class work. Members of the club coreograph dances using all forms from jazz to classic. This year the dance club gave performances for the Kentucky Education Association, Freshman Orientation, the Younger Woman's Club and the University Women's Club as well as a performance for the Music School production of The Marriage of Figaro.

Front Row—Camp, Everman, Tilghman, Bewley.
Back Row—Mohr, Hartsaw, Vallandingham, Kinnaird, Klein.

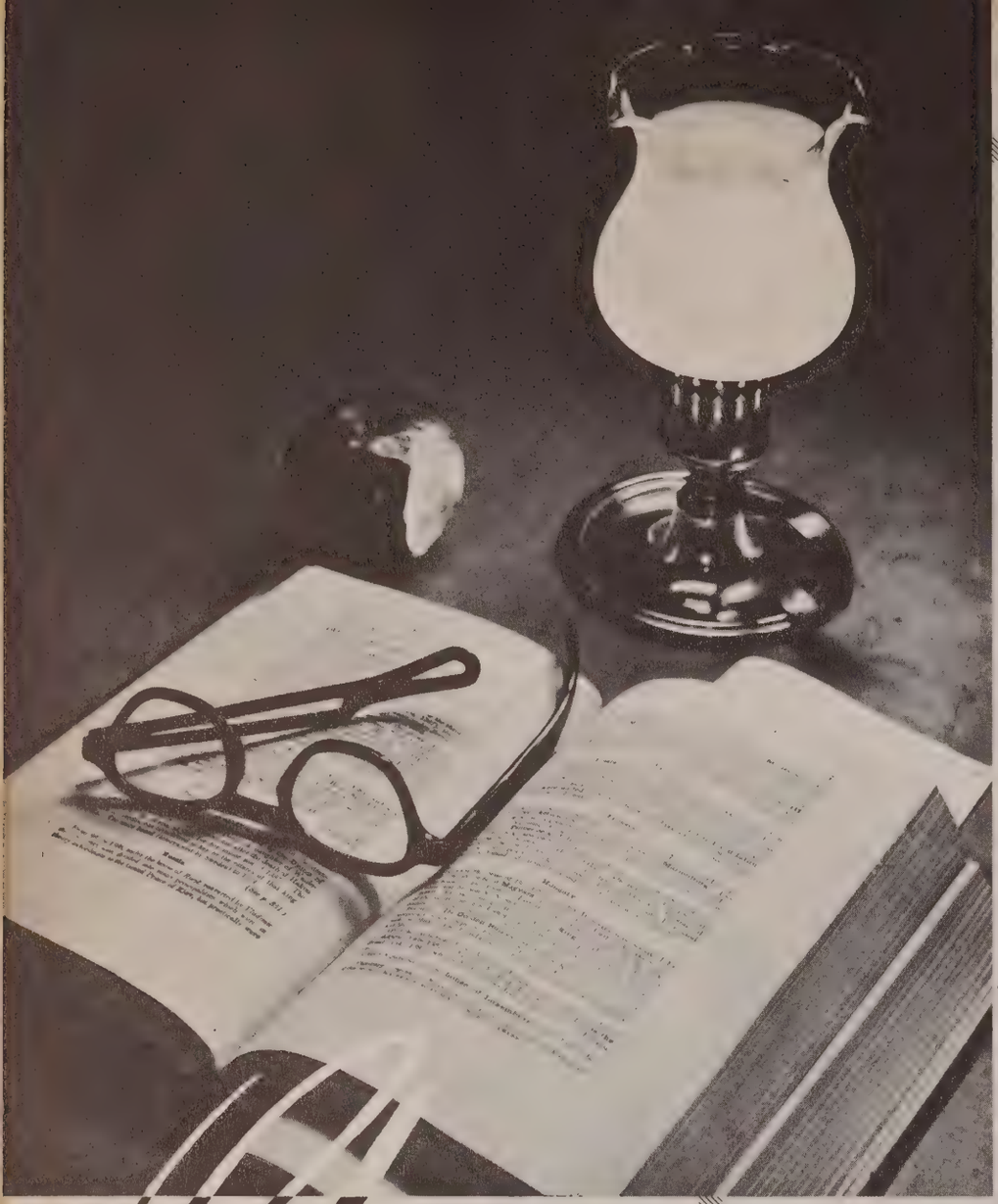

DIVISION OF *Adult Education*

EDITOR

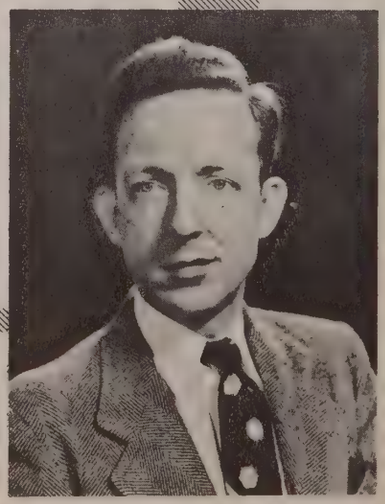

GEORGE CUNNINGHAM

Division of Adult Education

The Division of Adult Education is founded upon the belief that education is never complete, never ending. Education is a process continuing through life rather than a course of study terminated by graduation. Consequently, the Division of Adult Education undertakes to be the educational center for all adults of Louisville. It encourages men and women to study—sometimes for college certificates and degrees, but more often merely for their current needs and interests, whether cultural, vocational or recreational.

The Division of Adult Education believes that education must extend beyond the boundaries of the campus, beyond the age limits of regular graduates, and beyond the limitations of traditional college subjects. It believes that education must not be restricted by conventional methods, subjects or procedures, but must constantly seek new methods to respond to the changing educational needs of a rapidly changing society.

The educational philosophy of the Division has materialized in many ways. In the Division's classroom program on Belknap Campus there has been a steady increase in the number and variety of courses offered. The Division's nationally known Neighborhood College program has brought the advantages of higher education to thousands of people who otherwise would have been unable to enjoy them. Educational history was pioneered when the University of Louisville became the first college or university to develop a program of radio-assisted correspondence courses. This experiment in education by radio won for the National Broadcasting Company in 1949 the George Peabody Award for excellence in radio. The value of the program was further recognized when it received the Annual Award for Drama which is granted by the Institute for Education by Radio at the Ohio State University. The National Council of Teachers gave additional honor by selecting this program as having made the greatest contribution to adult education in 1949.

Now the largest school in the University of Louisville, the Division of Adult Education has grown from a classroom enrollment of 109 students in 1928 to an enrollment for the past Fall Semester of over 3300 students. This does not include the thousands of students who have participated in radio-assisted correspondence courses and the numerous institutes, study-groups, and non-credit classes arranged to meet the need and interests of the people of Louisville.

Woodrow M. Strickler

Mr. Woodrow M. Strickler has been Director of the Division of Adult Education since 1946. He came to the University of Louisville in 1938 as a member of the Economics Department. In 1942 he was appointed an Associate Professor of Economics and Director of the Department of Cooperative Education. In 1943 he entered the U. S. Navy and held assignments as District Officer in the 8th Naval District and later as Assistant Officer in Charge, Educational Services Section, Bureau of Naval Personnel, Washington, D. C.

Mr. Strickler received a B.S. degree from Bucknell University and an M.B.A. degree from the University of Pennsylvania. He is a member of the Southern Economic Association, Omicron Delta Kappa, Delta Mu Delta, Sigma Alpha Epsilon, and the Louisville Lions Club. He is also a member of the educational committee of the Advertising Club, Credit Men's Association, Real Estate Board, and Transportation Club.

D. A. E.

The variety and quality of Division of Adult Education are comparable to day time classes in that they range from lab work and typical classroom lecture, to application of practical skills in both creative and commercial arts.

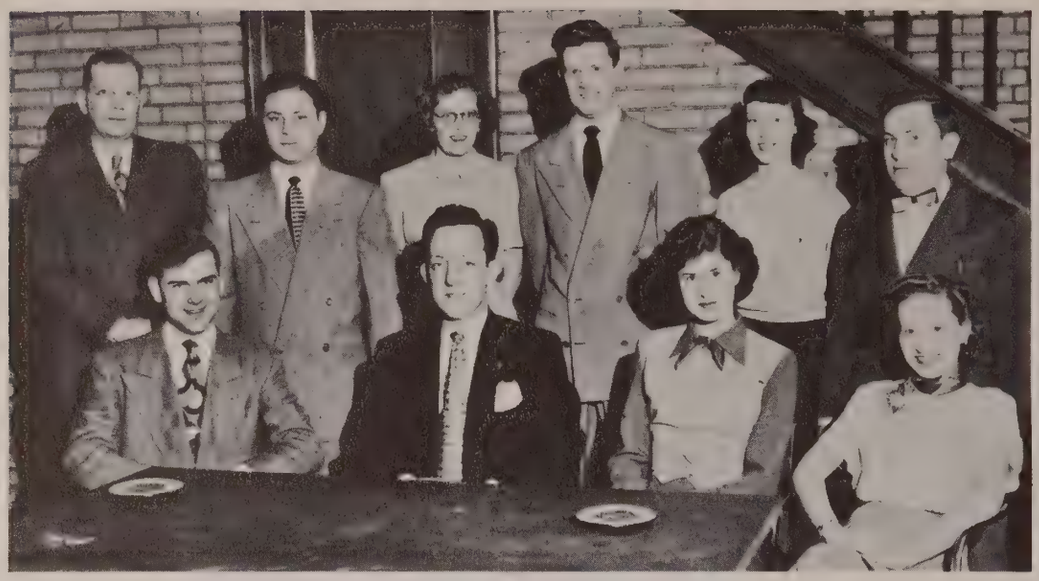

D. A. E. Student Council

The origin of the Division of Adult Education Student Association, formed February 17, 1949, was a discussion in Mrs. Ray Bixler's Psychology 202 class, Personal Relations; the subject of discussion was the reasons for the feeling of indifference and unfriendliness among the students at the University of Louisville. The class of about 20 people was so concerned about this problem and so desirous to do something about the condition that Mrs. Bixler agreed that instead of a class meeting one evening, the members of the class could have a party. The party was quite a success and was well attended in spite of the rain coming down in torrents.

However, the party was not altogether a social affair. Possibilities of organizing the entire Division of Adult Education student body were discussed and the decision was to attempt the task. A meeting was called of all students interested in such a movement. Miss Hilda Threlkeld, Dean of Women; Mr. Woodrow Strickler, Director of the Division of Adult Education and Mr. Stram Taylor, assistant to Mr. Strickler, as well as approximately seventy students were present for the meeting. Presiding chairman of this meeting was Al Schafer, who outlined the purpose of organizing and the benefits to be derived therefrom by the night students. He explained that an organization could promote social activities and could become a student governing body for the Division of Adult Education. This suggestion was unanimously approved and a temporary committee was nominated to start plans for the organization.

To gain further support before the association was formed, this temporary committee planned a dance for January 26, 1949, which was better attended than any activity held on the campus up to this time.

The next meeting was planned for February 17, 1949, at which time the organization was formed and officers were elected. George Cunningham was elected as President; Gil Hedger, Vice-President; Jean Wise, Secretary; Virginia Franzman, Treasurer. At the following meeting, members to constitute a Student Council and representatives to the University Student Council were elected.

The Division of Adult Education Student Association has kept its promise to provide as many as possible of the elements that make up college life for the night students who let their desires and interests be known. It has served as a channel through which the students could negotiate with the University, as well as sponsor various social and intellectual activities. It is through the Division of Adult Education Student Association that athletic tickets were made available for the evening students at a reduced rate. The Association also gave birth to the "OWL," the first publication of the night school.

A young organization, the Division of Adult Education Student Association has much to accomplish. The vigor, diligence, sincerity, and cooperation of the participating group of students are not excelled by any other group on the campus. It is their endeavor, that as time goes on, a broader, stronger organization will develop, providing the students with more of the benefits and pleasures available to college students.

University of Louisville

THE OWL

Division of Adult Education

The Owl was a creation of the Division of Adult Education Student Council who felt that the activities concerning the Evening College needed to be presented to the students. The first issue of The Owl was hot off the mimeograph in May, 1949. The paper was an extra-curricular activity of the Student Council, and for the remainder of the year they continued to write, edit and print the paper. The first editor was Gilbert Hedger, and he was assisted in an able fashion by Doris Scott, Social Editor; Joe Cunningham, Sports Editor; Mandy Baise, Reporter.

The fall semester found the same college-interested students doing business at the same news stand. They felt they had a story to tell and were determined to be heard. The same staff was responsible for the next issues. Many new pens were added to the editorial rack and the paper was increasing in size. The cooperation of the Dean's office secured the services of the print shop and now the paper was being multigraphed which approved its appearance immensely. The dream of the Student Council and the editors is to have a printed paper of the highest standards.

Spring Semester of 1950 found The Owl with a staff sponsor who added momentum and energy to this growing paper. Mr. Fisher, staff sponsor, decided to call an editorial staff meeting to decide the policies and format of the paper. It was agreed that the paper would be slanted toward educational news, student guidance and counseling and a variety of news worthy writings and interviews of the student body and faculty. It is the aim of the staff to make this paper into an appreciated voice of the Evening College.

Dental School

EDITOR

ELLIOTT HESTER

UNIVERSITY OF LOUISVILLE
SCHOOL OF DENTISTRY

Dr. Raymond E. Myers

Dr. Raymond E. Myers became Dean of the School of Dentistry in 1945. He received his D.D.S. degree in 1926 and his B.S. degree in 1932 from the University of Louisville. He is a Fellow of the American College of Dentists, a member of Omicron Kappa Upsilon, national dental scholastic fraternity, Phi Kappa Phi, Omicron Delta Kappa, the International Association for Dental Research, and many other professional and social organizations.

In August, 1949, Dr. Myers gave a lecture and clinics at the meeting of the American Dental Society of Europe; and under the sponsorship of the American College of Dentists he spent a month in England and Scotland making a survey of the National Health Service of Great Britain.

1886 SCHOOL OF DENTISTRY 1950

The School of Dentistry was organized in 1886 as the Louisville College of Dentistry and was affiliated with Central University of Richmond, Kentucky. At that time it was housed jointly with the Hospital College of Medicine at 324 East Chestnut Street.

The College grew to such an extent that more space, new equipment, and greater facilities were imperative. So it came about that in 1900 a new building was erected at Brook and Broadway, the present location of the School.

During the ensuing 50 years continued progress was made in the selection of the curriculum, in physical rehabilitation, and in acquiring and installing the most up-to-date clinic and laboratory equipment. In 1918 the School of Dentistry was reorganized as a school of the University of Louisville. It is fully accredited by the Council on Dental Education of the American Dental Association.

Graduates of the School of Dentistry are at present practicing in practically every state in the Union and in many foreign countries.

FACULTY

DAN Y. BURRILL, A.B., LL.B., D.D.S., M.S., F.A.C.D. Professor and Head of the Department of Oral Medicine.

J. R. BUSTETTER, D.D.S., F.A.C.D. Chairman of the Department of Complete Denture Prosthesis.

RUSSELL F. GRIDER, B.A., D.M.D. Professor of Restorative Dentistry.

A. W. HOMBERGER, B.S., M.S., Ph.D. Professor and Head of the Department of Chemistry and Nutrition.

FRANK B. HOWER, D.D.S., F.A.C.D. Professor of Anesthesia and Exodontia.

E. C. HUME, D.D.S., F.A.C.D. Professor and Head of the Department of Oral Surgery.

H. C. LAWSON, B.A., Ph.D., M.D. Professor and Chairman of the Department of Physiology.

WILLIAM M. RANDALL, D.D.S., F.A.C.D., Professor Emeritus.

J. B. ROGERS, A.B., M.A., M.D. Professor of Anatomy.

HENRY M. WILBUR, D.D.S., M.S. Associate Professor of Restorative Dentistry and Pedodontics.

J. BOYD HOUCHINS, A.B., M.A., Ph.D. Assistant Professor of Pharmacology.

EDWARD C. ROOSEN-RUNGE, M.D. Assistant Professor of Anatomy.

WILLIAM R. WOLFE, JR., D.M.D. Assistant Professor of Oral Medicine.

J. A. ATKINSON, D.D.S. Instructor of Orthodontics.

E. U. BOLTON, D.D.S. Instructor of Restorative Dentistry.

ALVIN B. COXWELL, D.M.D. Instructor of Complete Denture Prosthesis.

DENTAL SCHOOL

D. T. CUMMINS, D.M.D. Instructor of Restorative Dentistry.

ERNEST M. ELLISON, D.M.D. Instructor of Restorative Dentistry.

HARRY A. GILMORE, D.D.S. Instructor of Complete Denture Prosthesis.

J. C. HARLOWE, B.A., D.D.S. Instructor of Oral Surgery.

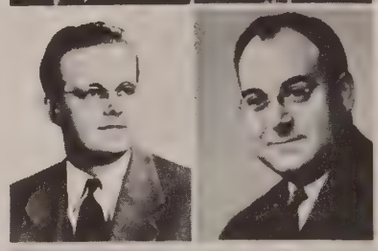

JOHN E. HARTING, B.S., D.M.D. Instructor of Restorative Dentistry.

BEN H. HOLLIS, B.S., M.D. Instructor of Medicine.

CHESTER C. KRATZ, B.S., D.M.D. Instructor of Oral Medicine.

FORREST S. KUHN, D.M.D. Instructor of Complete Denture Prosthesis.

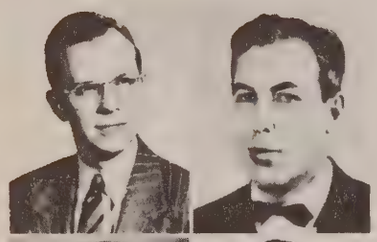

JAMES B. LeSEURE, D.M.D. Instructor of Oral Medicine.

PAT H. LYDDAN, D.D.S. Instructor of Restorative Dentistry and Pedodontics.

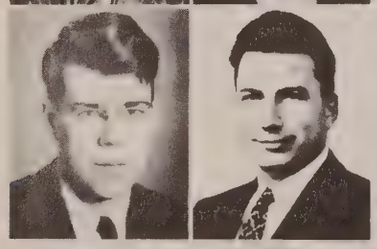

GEORGE PREWITT, B.S., M.S., D.D.S. Instructor of Pedodontics.

E. P. SCOTT, A.B., M.D. Instructor of Pediatrics.

JAMES E. SKAGGS, D.M.D. Instructor of Oral Surgery.

ROBERT L. SPRAU, D.D.S., F.A.C.D. Instructor of Restorative Dentistry.

V. A. TAGLIARINO, D.M.D. Instructor of Restorative Dentistry.

MAJ. VIRGIL G. WALKER, D.D.S. Assistant Professor of Military Science and Tactics.

The following faculty members do not have pictures appearing in this section:

JAMES A. KENNEDY, A.B., Ph.D. (Cornell University). Professor of Public Health and Bacteriology.

S. I. KORNHAUSER, A.B. (University of Pittsburgh); M.A., Ph.D. (Harvard University). Professor and Chairman of the Department of Anatomy and Histology.

AURA JAMES MILLER, M.D. (State University of Iowa). Professor and Chairman of the Department of Pathology.

EMIL KOTCHER, B.A., M.A. (Wesleyan University. D.SC. Johns Hopkins University. Associate Professor of Bacteriology.

J. R. ROBINSON, D.D.S. (University of Louisville). Associate Professor of Preventive Medicine and Public Health.

J. H. SPRINGSTED, B.S. (Hamline University); D.D.S. (University of Minnesota); F.A.C.D. Associate Professor of Radiography.

MALCOLM B. BARNES, B.A. (University of Kentucky); M.D. (University of Louisville). Assistant Professor of Pathology.

RICHARD M. HERD, D.D.S. (St. Louis University). Assistant Professor of Oral Surgery.

ROBERT L. McGEACHIN, B.S., M.S. (University of Nebraska); Ph.D. (Washington University, St. Louis). Assistant Professor of Biochemistry.

WILLIAM H. ADAMS, D.M.D. (University of Louisville). Instructor of Restorative Dentistry.

EDWARD J. BUECHEL, JR., B.S., D.D.S. (University of Louisville). Instructor of Restorative Dentistry.

RANDALL M. CARTER, D.D.S. (University of Louisville). Instructor of Complete Denture Prosthesis.

L. S. COBLIN, B.S., D.D.S. (University of Louisville). Instructor of Oral Medicine.

JOHN P. CURD, JR., B.S., D.D.S. (University of Louisville); F.A.C.D. Instructor of Restorative Dentistry.

LETITIA S. KIMSEY, B.S. (University of Louisville). Associate in Bacteriology.

JAMES MERRITT, A.B. (University of Southern California); LL.B. (Harvard Law School). Instructor of Dental Jurisprudence.

JAMES MIXSON, B.S. (University of Florida); D.M.D. (University of Louisville). Instructor of Oral Surgery.

JOHN OCKULY, D.D.S. (St. Louis University). Assistant in Anatomy.

HUBERT E. PETTY, D.M.D. (University of Louisville). Instructor of Restorative Dentistry and Complete Denture Prosthesis.

F. SHERMAN VOGT, D.M.D. (University of Louisville). Instructor of Restorative Dentistry.

P. K. KNOEFEL, B.A., M.A. (University of Wisconsin); M.D. (Harvard University). Professor and Chairman of the Department of Pharmacology.

WARREN S. REHM, JR., B.A., Ph.D. (University of Texas); M.D. (University of Chicago). Professor of Physiology.

JACK CHUMLEY, B.S., M.S., M.D. (University of Louisville). Instructor of Physical Diagnosis.

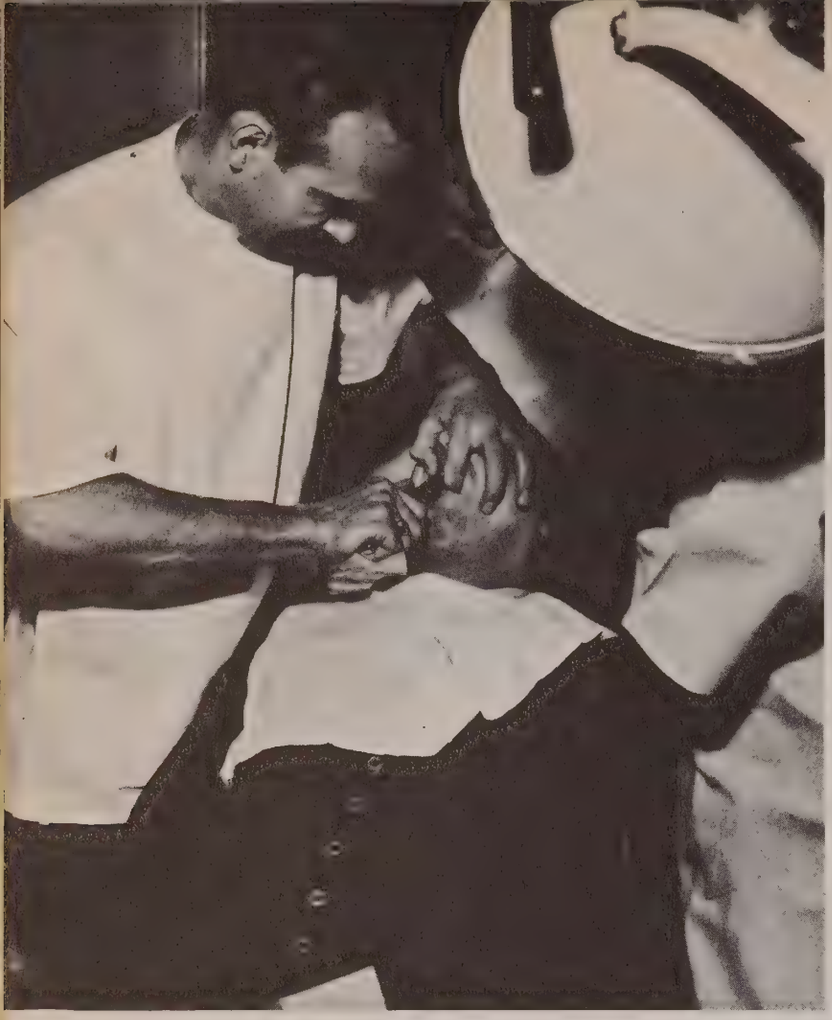

DENTAL SCHOOL

GROVER E. CONRAD, JR., Louisville, Ky.
Psi Omega Fraternity; Pre-dental training at University of Louisville.

SAM P. COOPER, JR., Lebanon, Ky.
Delta Sigma Delta; Pre-dental training at University of Dayton and Western Kentucky State College.

MARVIN H. DILL, Cass, West Virginia.
Delta Sigma Delta, Tyler 3, 4; Student Council 4; Pre-dental training at Marshall College, A.B.

WAYNE C. FISHER, Chicago, Ill.
Psi Omega Fraternity, Secretary 4; Omicron Delta Kappa; Phi Delta, Secretary 4; Beta Delta, Secretary and Treasurer 4; Treasurer Senior Class; Pre-dental training at Northwestern University, Alpha Delta Phi, Varsity Swimming Team.

ARLANE L. BARBOUR, Huntington, W. Va.
Delta Sigma Delta, Phi Delta, Beta Delta; Pre-dental training at Marshall College, B.S.

WILLIAM D. FLEMING, Crestview, Fla.
Delta Sigma Delta Fraternity; Pre-dental training at University of Florida.

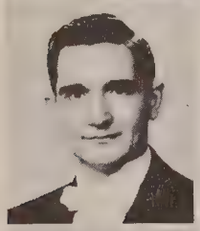

WALTER S. BENSON, Concord, N. H.
Psi Omega Fraternity; Pre-dental training at University of New Hampshire; Kappa Sigma Fraternity, Football, Lacrosse.

GEORGE G. GALLAHER, Beckley, W. Va.
Delta Sigma Delta Fraternity; Pre-dental training at Beckley College, Concord State Teachers College, and Marshall College.

CRITTENDEN D. BLAIR, Flemingsburg, Ky.
Psi Omega Fraternity, Student Council, 4; Pre-dental training at University of Kentucky, A.B.; Delta Tau Delta; Scabbard and Blade; Basketball 2, 3, 4; Student Council.

PETER GARVIN, Cincinnati, Ohio.
Psi Omega Fraternity, Vice-President 4; Pre-dental training at University of Cincinnati, Ohio Wesleyan University, and Cornell College; Sigma Chi fraternity; Varsity football.

HARVEY M. BROADBENT, Salt Lake City, Utah.
Beta Delta, President 4; Phi Delta, Vice-President 4; Secretary Senior Class; Pre-dental training at University of Minnesota, B.S.; Brigham Young University, "Y" News Staff, Mask Club.

WILLIAM C. GREENE, JR., Sandy Hook, Ky.
Delta Sigma Delta, Secretary 4; Phi Delta, Treasurer 4; Who's Who Among Students in American Universities and Colleges, 1950; Pre-dental training at Morehead State College.

CHARLES E. HAMMOND, Olive Hill, Ky.
Delta Sigma Delta Fraternity; President Senior Class; Student Council 4; Phi Delta; Pre-dental training at Morehead State Teachers College.

JAMES T. HARPER, Louisville, Ky.
Delta Sigma Delta Fraternity; Phi Delta; Beta Delta; Omicron Delta Kappa; University Student Council 3; Pre-dental training at Western Kentucky State College and University of Louisville.

STEPHEN A. HEFFIELD, JR., Miami, Fla.
Pre-dental training at University of Miami.

ELLIOTT McK. HESTER, High Point, N. C.
Delta Sigma Delta Fraternity, President 4; Beta Delta, Vice-President 4; Dental School Editor 1950 THOROUGHBRED; Member Board of Student Publications 4; Pre-dental training at Lenoir-Rhyne College and Georgia Institute of Technology; Chi Psi Fraternity; Interfraternity Council.

RICHARD P. HILL, Columbia, Ky.
Psi Omega Fraternity, Treasurer 4; Pre-dental training at Linsey Wilson Junior College and University of Louisville.

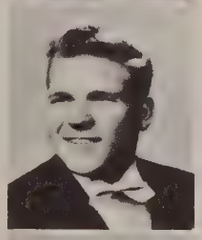

DAN C. HOOVER, Lincolnton, N. C.
Delta Sigma Delta Fraternity; Pre-dental training at Lenoir-Rhyne College, A.B. Degree.

ALBERT B. HOSKINS, Louisville, Ky.
Psi Omega Fraternity; Pre-dental training at University of Kentucky, A.B. Degree; and University of Louisville; Kappa Alpha Fraternity.

FREDERICK W. HOWES, Nantucket, Mass.
Delta Sigma Delta Fraternity; Vice-President Junior, Senior Class; Pre-dental training at Findlay College, A.B. Degree; Eastern State Teachers College; Berea College.

DON O. HUNTER, Alliance, Ohio.
Delta Sigma Delta Fraternity, Historian 4; Pre-dental training at Mt. Union College, B.S. Degree; Alpha Tau Omega Fraternity; Golf; Track.

RUDOLPH W. KEELING, Louisville, Ky.
Psi Omega Fraternity, Editor Psi Omega Frater 4; Pre-dental training at University of Louisville; Pylo Fraternity; Theta Chi Delta Honorary Chemical Fraternity.

EDWARD C. KELSEY, Stamping Ground, Ky.
Psi Omega Fraternity; Pre-dental training at Wentworth Military Academy; University of Louisville; Tau Kappa Epsilon Fraternity.

EDWARD M. LINDSEY, Boaz, Alabama.
Psi Omega Fraternity; Pre-dental training at Snead Junior College; Science Club, President '41; Basketball.

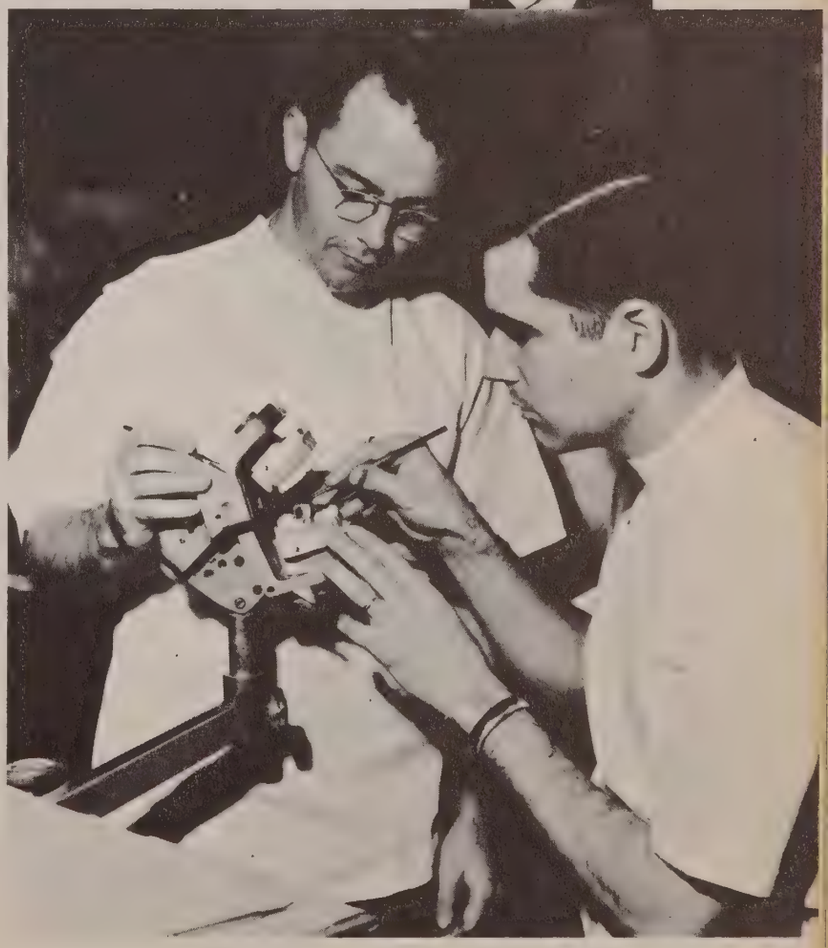

DENTAL SCHOOL

RAYMOND C. MORRIS, Louisville, Ky.
Delta Sigma Delta Fraternity; Pre-dental training at University of Louisville.

NICHOLAS N. NICHOLAS, Paris, Ky.
Psi Omega Fraternity; Student Council, Vice-President 4; Pre-dental training at Georgetown College and University of Kentucky; Pi Kappa Alpha Fraternity.

CLETUS D. NICHOLS, Louisville, Ky.
Delta Sigma Delta Fraternity; Pre-dental training at Union College, University of Louisville, and Western State Teachers College.

ISHMAEL D. OAKLEY, Henderson, Ky.
Psi Omega Fraternity, editor Chief Inquisitor; Pre-dental training at Murray State College, and University of Louisville.

JOHN P. LIPSCOMB, Nashville, Tenn.
Pre-dental training at Vanderbilt University.

EDWARD C. PENICK, Hopkinsville, Ky.
Delta Sigma Delta, Vice-President 3; Pre-dental training at University of Louisville, and Duke University.

CLARENCE M. McCALL, Asheville, N. C.
Phi Delta; Beta Delta; Pre-dental training at Biltmore Junior College, University of North Carolina, and Furman University, A.B. Degree.

CHARLES S. RAMEY, Louisville, Ky.
Psi Omega Fraternity; Beta Delta; Pre-dental training at University of Louisville, Oklahoma Agricultural and Mechanical College, and Ashland Junior College.

GAMMON D. McCLURE, Louisville, Ky.
Psi Omega Fraternity; Pre-dental training at University of Louisville.

JACK D. SALISBURY, Prestonsburg, Ky.
Delta Sigma Delta Fraternity; Pre-dental training at Pikeville College, University of Kentucky, and University of Louisville.

DAN M. McFADDEN, London, Ky.
Psi Omega Fraternity; Pre-dental training at University of Cincinnati and Union College, B. S. Degree; Varsity football at Cincinnati.

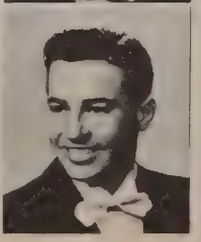

HOBSON L. SINCLAIR, Bowling Green, Ky.
Delta Sigma Delta Fraternity, Vice-President 4; Phi Delta; Beta Delta; Pre-dental training at Western State Teachers College.

GEORGE W. STARKS, Live Oak, Florida.
Delta Sigma Delta Fraternity; Freshman, Sophomore and Junior Class Treasurer; Pre-dental training at University of Florida; Baccus Club; Alpha Tau Omega Fraternity.

KENNETH T. STEVENS, Horton, Ky.
Delta Sigma Delta Fraternity; Pre-dental training at Western State Teachers College, B.S. Degree.

STANLEY STURMAN, Louisville, Ky.
Alpha Omega Fraternity, President and Secretary 4; Beta Delta, Historian 4; Pre-dental training at City College of New York, B.S., M.S., University of Chicago; Meteorology Certificate.

KELLER M. TAYLOR, Louisville, Ky.
Psi Omega Fraternity, President 4; Pre-dental training at University of Louisville; Kappa Alpha Fraternity.

JACK WEITLAUF, Paducah, Ky.
Delta Sigma Delta Fraternity; Pre-dental training at Paducah Junior College, Murray State Teachers College, and University of Louisville.

WILLIE E. WHELAN, West Point, Ky.
Pre-dental training at Georgetown College, University of Virginia, and University of Louisville.

ANDERSON F. WILLIAMS, Ashland, Ky.
Beta Delta; Pre-dental training at Ashland Junior College, Marshall College, and University of Texas.

JAMES E. WILLIAMS, Effingham, Ill.
Delta Sigma Delta Fraternity; Phi Delta; Beta Delta; Pre-dental training at University of Florida, and Marshall College, B.A. Degree.

VIRGIL WOODS, Louisville, Ky.
Delta Sigma Delta Fraternity; Pre-dental training at Cumberland College, Union College, and University of Louisville.

HUBERT W. WOODWARD, Scottsville, Ky.
Delta Sigma Delta Fraternity, Senior Page 4; Omicron Delta Kappa; Phi Delta, President 4; Who's Who in American Universities and Colleges, 1950; Pre-dental training at Western Kentucky State Teachers College.

RUSSELL S. WRIGHT, Lexington, Ky.
Pre-dental training at Transylvania College and University of Kentucky.

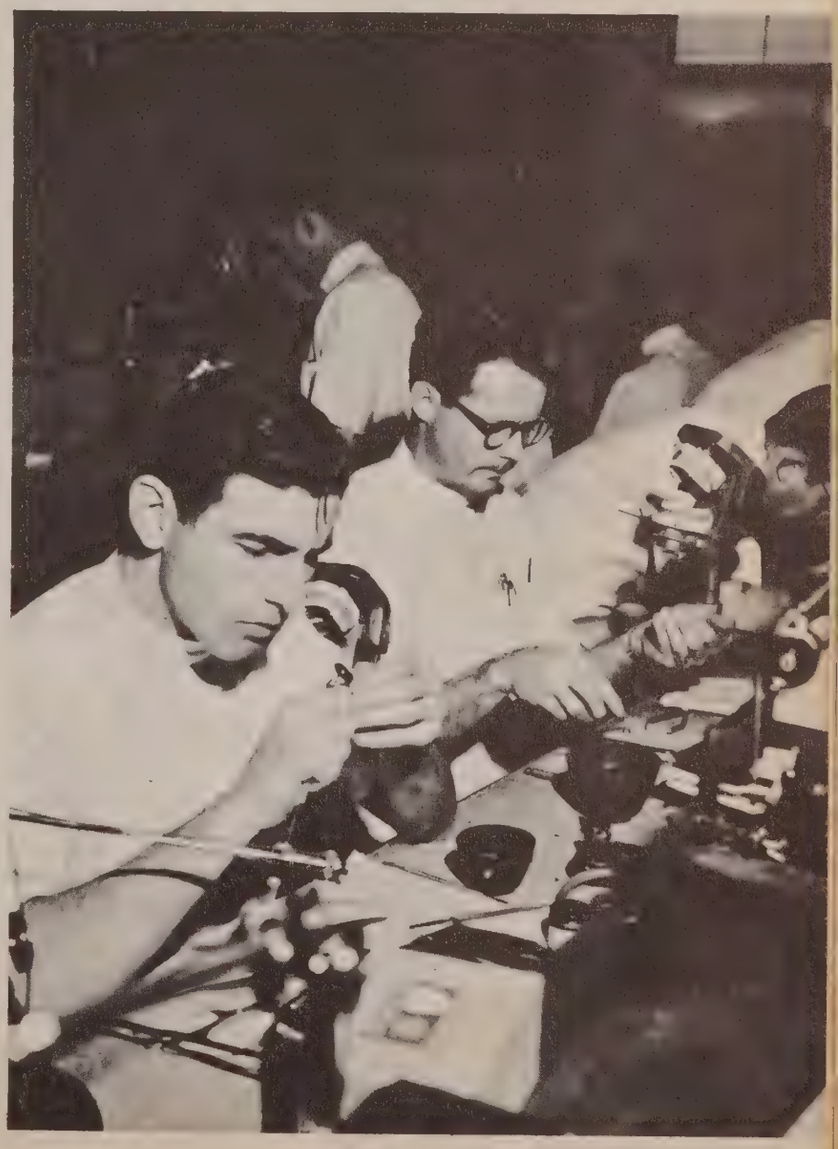

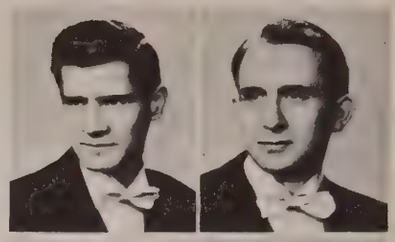

JOE W. DAUGHERTY
Harrodsburg, Ky.

THOMAS A. DOUGLAS
Hazard, Ky.

GUY W. ALBRIGHT
Brodhead, Ky.

GEORGE T. BAILEY
Paducah, Ky.

JOHN H. DOWDY
Rocky Mount, N. C.

DAVIS W. ELAM
Greenup, Ky.

MARVIN BARNETT, JR.
Louisville, Ky.

RAYMOND W. BEAGLES
Louisville, Ky.

CHALMER P. EMBRY
Hartford, Ky.

MAXIE ERVIN
Glasgow, Ky.

IRVIN T. BECK
Louisville, Ky.

ROBERT H. BEVINS
Pikeville, Ky.

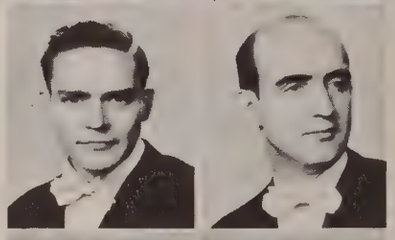

SAMUEL W. FRANCIS
Hazard, Ky.

FOGLE GODBY
Louisville, Ky.

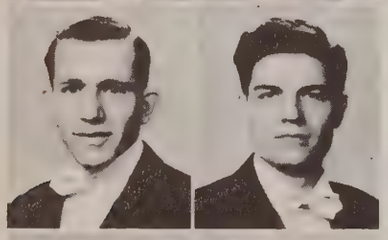

HARRY L. CARPENTER
Olive Hill, Ky.

MAX W. CARPENTER
Rutherfordton, N. C.

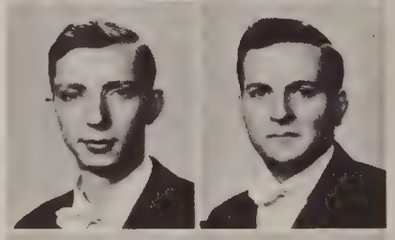

ROBERT C. GRAMMER
Louisville, Ky.

WILLIAM H. GRANT
Louisville, Ky.

GORY N. CASTO, JR.
Charleston, W. Va.

CHARLES E. CHATHAM, JR.
Louisville, Ky.

ROBERT G. HALLAWELL
Osgood, Ind.

BEN T. HIERONYMUS
Tallege, Ky.

JOSEPH L. CLEMENTS
Waverly, Ky.

CLARENCE H. COMBS
Beattyville, Ky.

CARL L. HOWERTON
Olive Hill, Ky.

SAMUEL O. HUDDLESTON
Byrdstown, Tenn.

FENTON S. CUNNINGHAM
Black Mountain, N. C.

NOLON B. DANT, JR.
Louisville, Ky.

JOE H. JAGGERS
Bowling Green, Ky.

RALPH W. JONES
Paducah, Ky.

HERMAN JUDD
Liletown, Ky.

GEORGE E. KEARNS
Louisville, Ky.

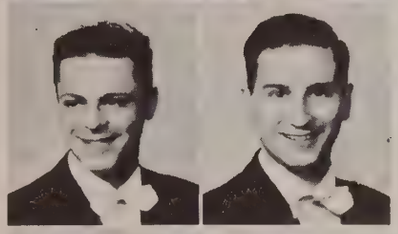

WILLIAM C. KRANZ
Louisville, Ky.

CARL H. KUHL, JR.
Louisville, Ky.

RANDOLPH D. LAWRENCE, JR.
Louisville, Ky.

ARCH J. LEWIS, JR.
Louisville, Ky.

HAROLD G. MALONE
Buechel, Ky.

ESTILL MASSEY
Manchester, Ky.

HOWARD L. MEADE
Paintsville, Ky.

CARL L. MILLER
Ashland, Ky.

CLYDE G. NORWOOD
Louisville, Ky.

THOMAS J. O'HEARN
Lancaster, Ky.

ROBERT N. PACE
Bowling Green, Ky.

MELVIN E. PATTON
Miami, Fla.

CLYDE W. PEEL
Paducah, Ky.

GEORGE R. PRESTON
Paintsville, Ky.

PORTER Y. RICHMOND
Ewing, Va.

HARRY K. SANDUSKY
Arcadia, Fla.

PAUL J. SAVAGE
Ashland, Ky.

WILLIAM B. SHAVER
Greenville, Ky.

CLIFTON R. SMITH
Irvine, Ky.

FOSTER H. SPENCE
Pikeville, Ky.

GERALD E. TASCH
Brooklyn, N. Y.

WILLIAM R. TAYLOR
Bowling Green, Ky.

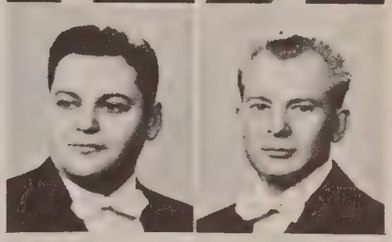

TRAVIS W. TICHENOR, JR.
Jeffersonville, Ind.

MILBURN R. WHEELER
Martha, Ky.

HORACE D. WILDER
Louisville, Ky.

JAMES F. WILLIAMS
Paducah, Ky.

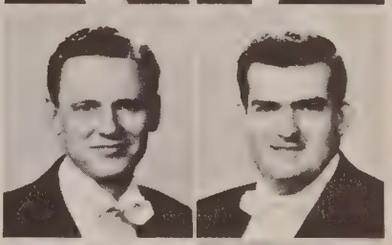

JACK YOUNG
Louisville, Ky.

DENTAL SCHOOL

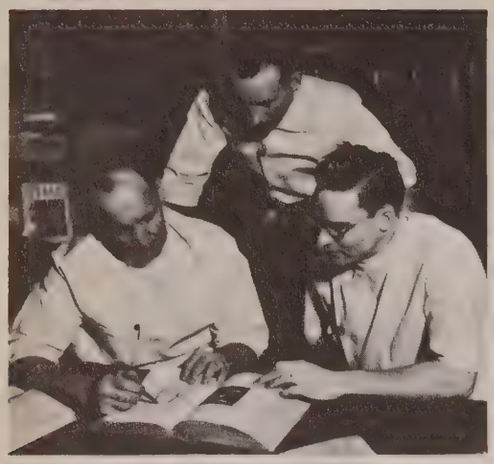

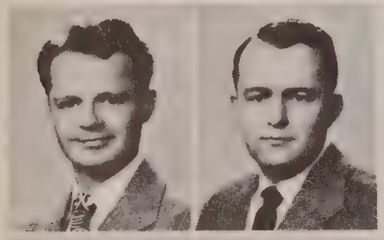

Carl H. Barbour

Everett V. Bargo

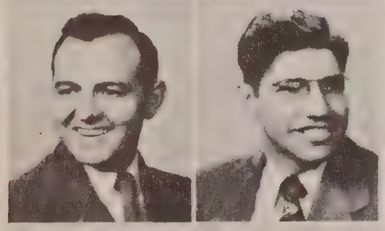

R. C. Bartlett

Charles R. Bennett

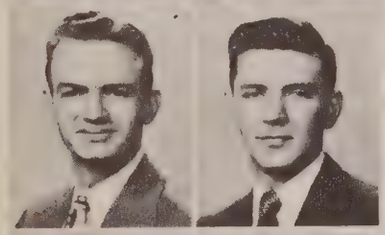

William H. Birch

William P. Blincoe

Robert C. Boggs

David I. Bowie

William C. Bryant

Dale F. Byrne

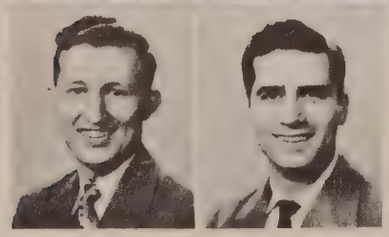

Robert L. Caldwell

Charles D. Carter

Thomas F. Casto

John L. Clines

Clarence E. Cole

Wayne W. Collier

D. E. Culberson

James E. Douglas

Herschel R. Dunn

Samuel V. Duvall

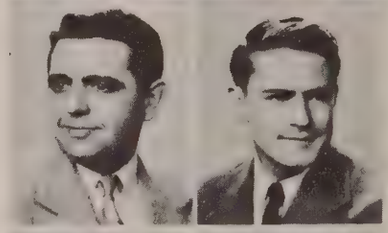

John W. Fabel, Jr.

Frank S. Farris

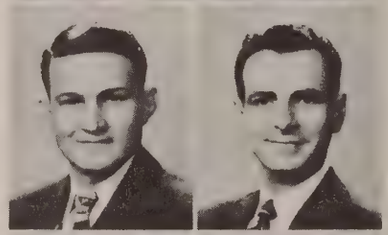

Edsel F. Fields

Warren E. Fischer

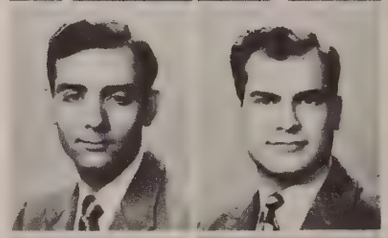

Harold G. Gish

Lewis W. Graham

Nelson V. Graham

John C. Greene

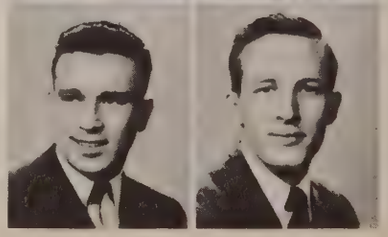

Carl T. Guenther

James L. Hutson, Jr.

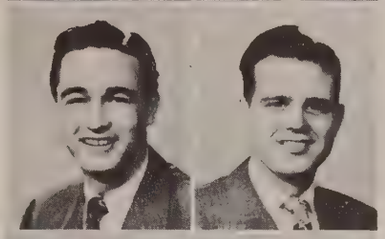

Duard Lawrence

John S. McCutcheon

James R. McMillin

Robert A. Mills

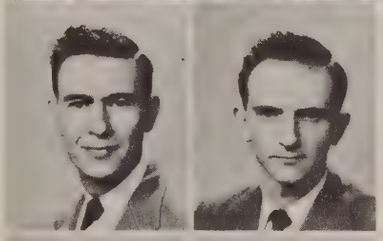

Harry E. Moore

Joe C. Morgan

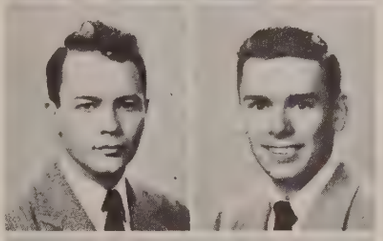

William E. Neel

J. Y. O'Bannon, Jr.

Jess W. Oliver

Joseph E. Pugh

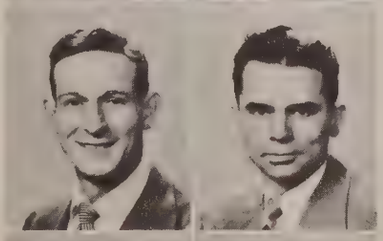

Harry E. Ritter

Leo J. Rumph

John N. Ryan

George O. Sanford

James E. Scott

C. L. Shacklett

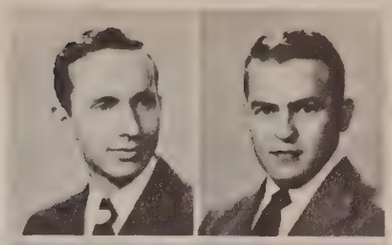

James L. Siemens

Robert E. Skarman

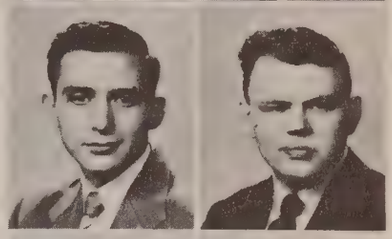

W. J. Vonsick, Jr.

William E. Willis

William R. Yates

Sophomores whose pictures do not appear in this section: Robert T. Crow, Jr., Roy Fisher, George E. Heilenman, Bob W. Hindman, Arnold M. Kirk, Wilbur J. Wells.

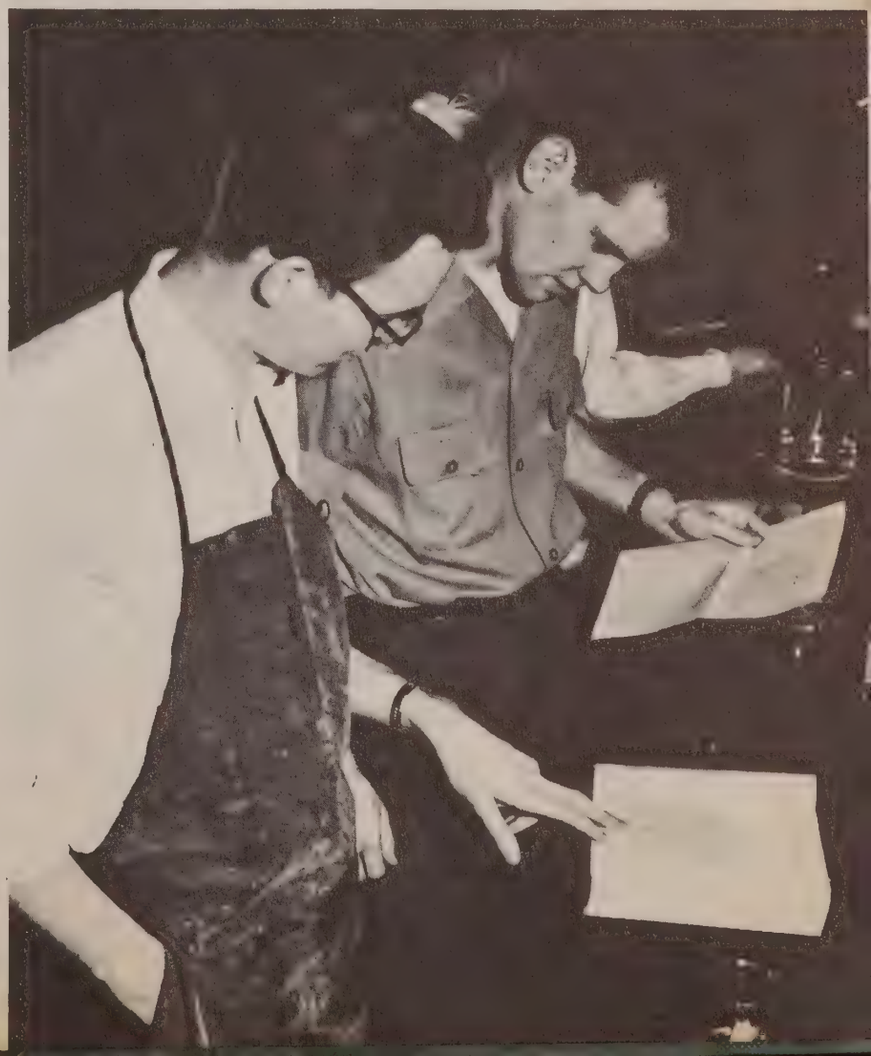

FRESHMEN

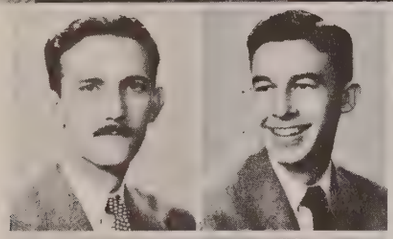

Charles C. Adams

W. B. Adkins, Jr.

William O. Allen

Norman L. Barrow

Max M. Behr

Harry M. Bohannon

Bertram R. Bohn

John S. Boyles

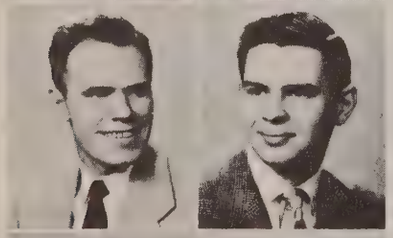

William A. Bradley

Robert W. Carpenter

James M. Childers

Jack M. Cullen

Neil D. Demaree

Henry H. Duley

Ernest G. Estridge

Bolivar B. Furman

Jack T. Giannini

Joseph I. Hodge

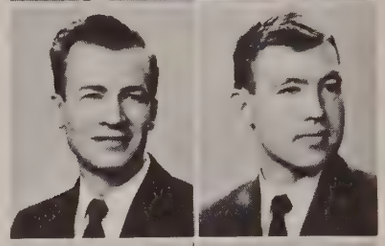

James W. Holladay

Edward E. Hord

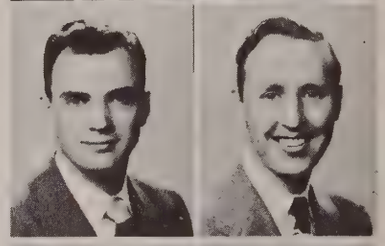

Jack Hutton

Roy D. Johnson

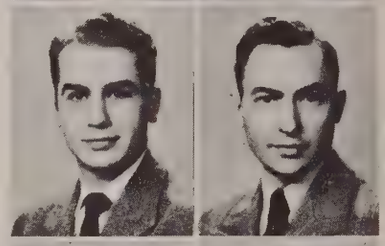

Ballard Jolly

Benjamin W. Lewis

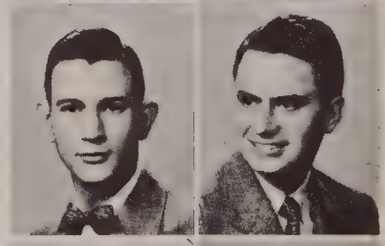

Dan A. Lindsay

James T. Lovett

Hilary L. Lutes

James C. McKinney

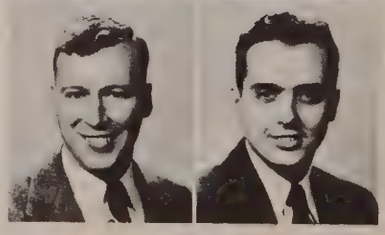

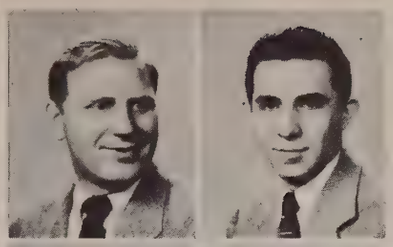

W. E. McMillan

W. J. Mansfield

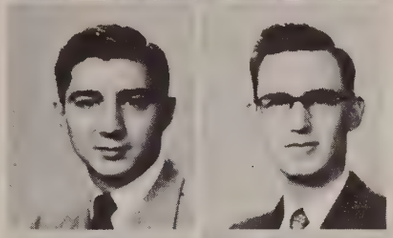

P. Mazzocchi, Jr.

Dock Meador

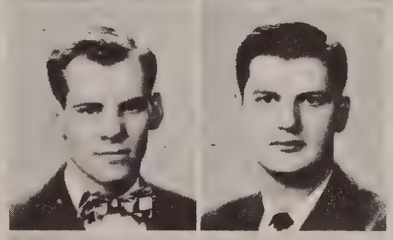

H. C. Mitchell, Jr.

Curtis J. Park

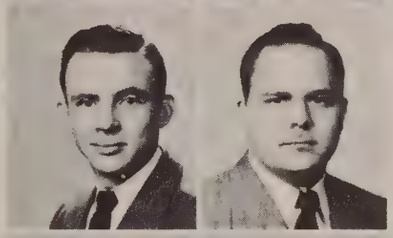

Russell M. Parrott

Richard Plant

Willis C. Potter

Robert K. Ransom

H. J. Ridge, Jr.

William I. Riggs

D. J. Robertson

W. E. Salter, Jr.

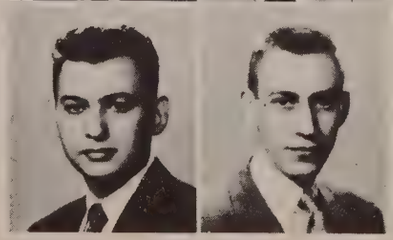

Samuel Schaffer

R. R. Schertzer

William M. Selden

James B. Sholar

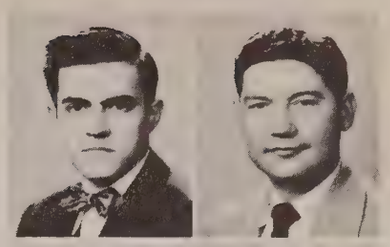

Austin R. Skaggs

Duncan M. Smith

John K. Smith

S. L. Stealey, Jr.

J. M. Stephenson

Ray P. Taylor

Harry Weddington

James R. West

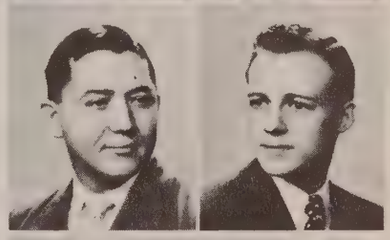

Jack Whitman

A. G. Wilson

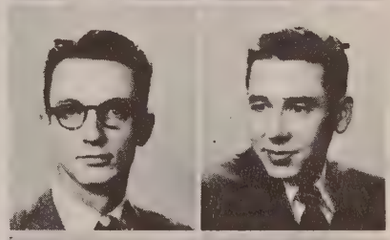

G. W. Wilson, Jr.

W. B. Worthington

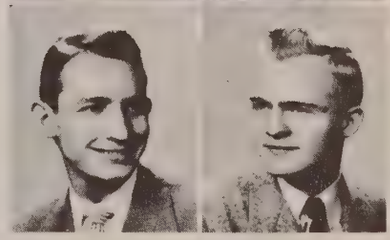

Freshmen whose pictures do not appear in this section: Bruce F. Funk, Louis M. Overby.

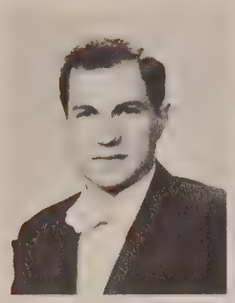

NICK NICHOLAS
Vice-President

W. C. KRANZ
President

LOUIS GRAHAM
Secretary-Treasurer

C. D. BLAIR
Rep. at Large

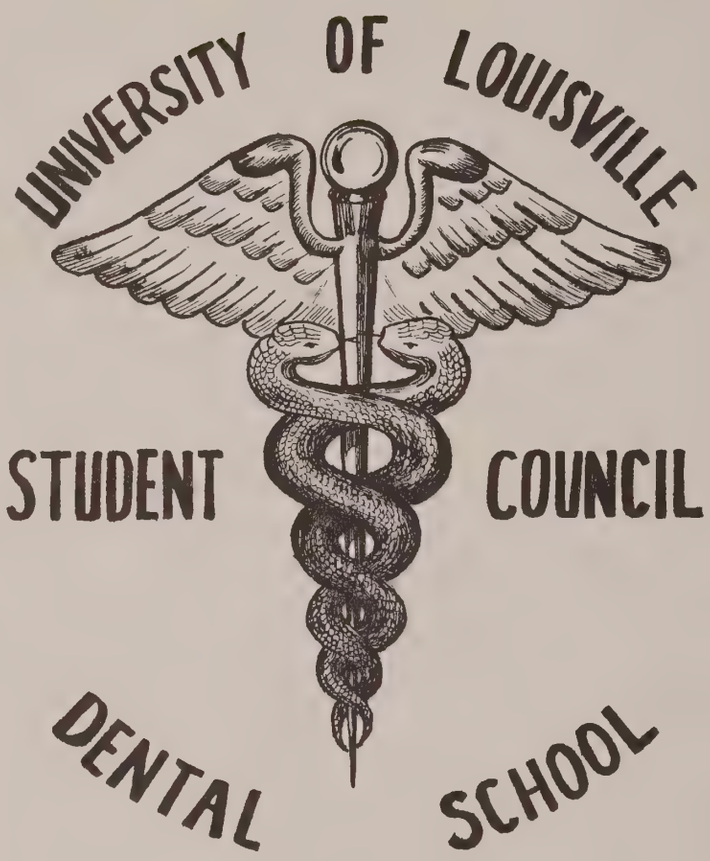

CARL HOWERTON

MARVIN DILL

MEL PATTON

C. HAMMOND

JOE PUGH

JACK WHITMAN

W. B. WORTHINGTON

D. A. LINDSAY

JOHN RYAN

First Row—A. L. Barbour, M. O. Barnett, I. T. Beck, H. M. Broadbent, Max W. Carpenter, J. W. Dougherty, Wayne C. Fisher.

Second Row—W. H. Grant, J. T. Harper, E. M. Hester, Ben Hieronymous, C. L. Howerton, S. O. Huddleston, William C. Kranz.

Third Row—C. McCall, T. J. O'Hearn, Charles S. Ramey, H. K. Sandusky, Stanley Sturman, Gerald Tasch, T. W. Tichenor.

Fourth Row—Anderson Williams, J. E. Williams, Jack Young.

Sorry, no picture for the following member.
H. Sinclair.

OFFICERS

President ..... H. Broadbent
Vice-President ..... Elliott Hester
Secretary-Treasurer ..... Wayne Fisher
Historian ..... Stanley Sturman

BETA DELTA HISTORY

Beta Delta is an honorary fraternity established at the University of Louisville in 1943, whose purpose is to present to its members an opportunity for further study in the fields of oral medicine, oral pathology, diagnosis and preventive dentistry.

To fulfill this objective, an informal dinner meeting is held once a month at which time guest speakers present clinics on various phases of dentistry of special interest to members of Beta Delta.

The fraternity also sponsors dental films, and discussions or clinics presented by outstanding dental practitioners to which the entire student body of the dental school are invited.

Membership is elective and limited to those juniors and seniors who have cumulative grade averages of 1.5 and above average work in oral pathology.

DELTA SIGMA DELTA

DELTA SIGMA DELTA
dental school
University of Louisville

First Row—A. L. Barbour, Carl H. Barbour, Everett V. Bargo, Raymond W. Beagles, Irvin T. Beck, Robert H. Bevins, William H. Birch, Jr.

Second Row—David I. Bowie, William C. Bryant, Harry L. Carpenter, Charles D. Carter, Charles E. Chatham, Joseph L. Clements, Sam P. Cooper, Jr.

Third Row—Wayne W. Collier, Nolon B. Dant, Jr., Marvin H. Dill, Davis W. Elam, Max Ervin, William D. Fleming, Samuel W. Francis.

Fourth Row—George G. Gallaher, Fogle Godby, Nelson V. Graham, John C. Greene, William C. Green, Jr., Robert G. Hallawell, Charles E. Hammond.

Fifth Row—James T. Harper, Elliott M. Hester, Dan C. Hoover, Carl L. Howerton.

OFFICERS

Grandmaster ..... Elliott M. Hester
Worthy Master ..... Hobson L. Sinclair
Scribe ..... William C. Greene, Jr.
Treasurer ..... Clyde W. Peel, Jr.
Historian ..... Donald O. Hunter
Senior Page ..... Hubert W. Woodward
Junior Page ..... Harold G. Malone
Tyler ..... Marvin H. Dill
Deputy Supreme Grand Master .. Dr. Pat H. Lyddan
Assistant Supreme Grand Master
Dr. Ernest W. Ellison

HISTORY

Delta Sigma Delta Fraternity was founded at the University of Michigan in 1882. This fraternity was the first Greek letter society to restrict its membership to students in dental schools or practitioners of dentistry.

Epsilon Epsilon chapter received its charter at the University of Louisville on April 28, 1914. The local subordinate chapter has grown with the University, and at the time has an active membership of sixty-six students and pledges.

Activities and social functions of Epsilon Epsilon chapter during the school year include clinics or guest speakers once each month; and the annual Delta Sigma Delta Spring Ball.

Epsilon Epsilon also has a very active Auxiliary Chapter which has a meeting once a month at the Delta Sig house. Members of the Auxiliary entertain the chapter each year with such functions as Bingo Parties, a Square Dance, an early summer picnic and for the wives of the freshman dental students they give a Tea each year.

First Row—Frederick W. Howes, Don O. Hunter, Joe H. Jaggers, Herman Judd, William C. Kranz, Randolph D. Lawrence, Jr., Arch J. Lewis, Jr.

Second Row—Harold G. Malone, Robert A. Mills, Raymond C. Morris, Harry E. Moore, Joe C. Morgan, William E. Neel, Cletus D. Nichols.

Third Row—Clyde G. Norwood, Robert N. Pace, Edward C. Penick, Clyde W. Peel, Jr., Porter Y. Richmond, Jack D. Salisbury, Harry K. Sandusky.

Fourth Row—Paul J. Savage, Hopson L. Sinclair, Foster H. Spence, George W. Starks, Kenneth T. Stevens, Travis W. Tichenor, Jr., Jack J. Weitlauf.

Fifth Row—Milburn R. Wheeler, Horace D. Wilder, James E. Williams, Virgil Woods, Hubert W. Woodward.

OMICRON CHAPTER

Psi Omega Founded At
Baltimore College, 1892

Omicron Chapter Founded At
University of Louisville Dental School, 1892
Colors: Blue and White

OFFICERS

Kellar Taylor ..... Grand Master
Pete Garvin ..... Junior Master
Wayne Fisher ..... Secretary
Richard Hill ..... Treasurer
Walter Benson ..... Sergeant-at-Arms
Criddenden Blair ..... Chaplain
Ishmael Oakley ..... Chief Inquisitor
Rudolph Keeling ..... Editor

MEMBERS

George Bailey
Walter Benson
Criddenden Blair
Gory Casto
Grober Conrad
Joe Daugherty
John Dowdy
Wayne Fisher
Pete Garvin
Bob Grammer
Bill Grant
Dick Hill
Al Hoskins
Ralph Jones
George Kearns
Rudy Keeling
Edward Kelsey
Carl Kuhl
Mike Lindsey
Howard Meade
Gammon McClure
Dan McFadden
Nick Nicholas
Ishmael Oakley
Mel Patton
Charlie Ramey
Kellar Taylor
Jim Williams

PLEDGES

Guy Albright
Marvin Barnett
Dick Bartlett
Bill Blincoe
Bob Boggs
Bob Caldwell
Max Carpenter
Tom Casto
Clarence Cole
Clarence Combs
Bob Crow
Fenton Cunningham
Tom Douglas
Jim Douglas
Herschel Dunn
Charles Embry
John Fabel
Edsel Fields
Lewis Graham
Carl Guenther
Jim Hutson
Randy Lawrence
Duard Lawrence
Estill Massey
John McCutcheon
Jim McMillan
Howard Meade
Jim O'Bannon
Tom O'Hearn
Jess Oliver
George Preston
Joe Pugh
Harry Ritter
Leo Rumph
John Ryan
George Sanford
Charlie Schacklett
Bill Shaver
Bob Skarman
Clifton Smith
Bill Vonsick
Wilbur Wells
Bill Yates

First Row—Guy Albright, George Bailey, Walter Benson, Criddenden D. Blair, Robert Caldwell, Max Carpenter, Gory Casto, Jr.

Second Row—Tom Casto, Clarence Combs, Grover Conrad, Fenton Cunningham, Joe Daugherty, John Dowdy, Chalmer Embry.

Third Row—Wayne Fisher, Peter Garvin, Robert Grammer, Bill Grant, Dick Hill, Al B. Hoskins, Ralph Jones.

Fourth Row—George Kearns, Rudy Keeling, Edward Kelsey, Carl H. Kuhl, Jr., E. Mike Lindsey, Gammon McClure, Dan McFadden.

Fifth Row—Estill Massey, Howard Meade, Nick Nicholas, Ishmael Oakley, Tom O'Hearn, Mel E. Patton, George Preston.

Sixth Row—Leo J. Rumph, William Shaver, Clifton Smith, Charlie S. Ramey, Kellar M. Taylor, Jim F. Williams, William R. Yates.

PHI DELTA

Hubert W. Woodward
President

Harvey M. Broadbent
Vice-President

Wayne C. Fisher
Secretary

William C. Greene, Jr.
Treasurer

Forrest S. Kuhn, D.M.D. Faculty Sponsor

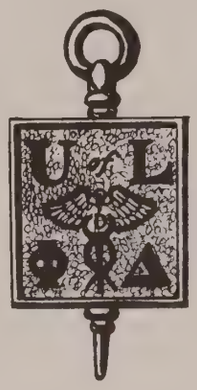

HISTORY

Phi Delta was organized at the University of Louisville by Dr. J. R. Bustetter, D.D.S., F.A.C.D., in 1940, to promote further study and interest in the field of prosthetic dentistry, and as an inducement to greater scholastic attainment. Phi Delta is an honorary fraternity, requiring a 2.0 standing, being in the upper 1/3 of the class, and a grade of "B" or better in Complete Denture work. While not a national fraternity in the sense of having a national headquarters, some 14 dental schools in the United States now have chapters of Phi Delta, all having the same aims and requirements.

Monthly dinner meetings feature reading of papers and the presentation of clinics. An annual picnic highlights the social activity of Phi Delta.

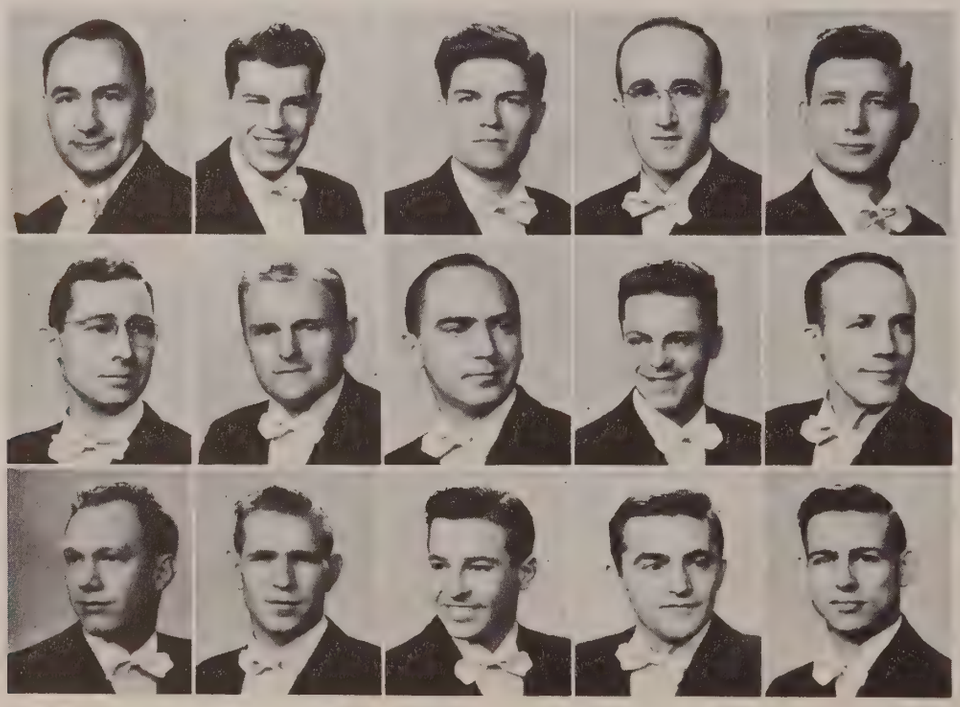

First Row—Arlane L. Barbour, Marvin O. Barnett, Max W. Carpenter, Charles E. Hammond, James T. Harper.
Second Row—Ben Hieronymus, Carl L. Howerton, Samuel O. Huddleston, Wm. C. Kranz, Clarence McCall.
Third Row—Thomas J. O'Hearn, Harry K. Sandusky, Hobson L. Sinclair, James E. Williams, Jack Young.

ALPHA OMEGA

Max Behr

Sam Schaeffer

Stanley Sturman
President

E. A. Tasch

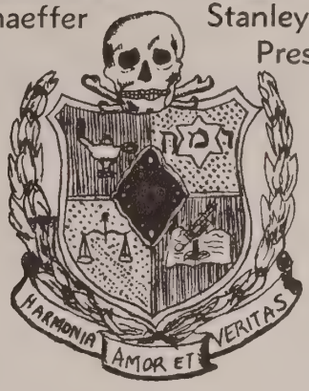

The Fraternity was founded in 1908 by the consolidation of both Ramach of Philadelphia, Pennsylvania, and Alpha Omega, of Baltimore to form, by joint agreement Alpha Phi Omega Fraternity.

The student members are selected from undergraduates of high scholarship on the basis of character, leadership, and personality.

The objectives of the fraternity are: to promote the profession of Dentistry; to establish, foster and develop high standards of scholarship, leadership, and character; to inculcate a spirit of fellowship among its members; to create and bind together a body of professional men who, by scholarly attainments, faithful service and the maintenance of ethical ideals and principles, have achieved distinction; to honor achievements in others; to strive for breadth of vision, unity in action, and accomplishment of ideals; and to commend all worthy deeds.

Dental Students Off Duty

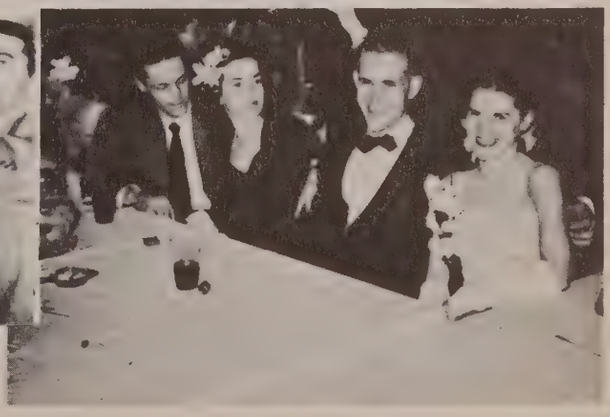

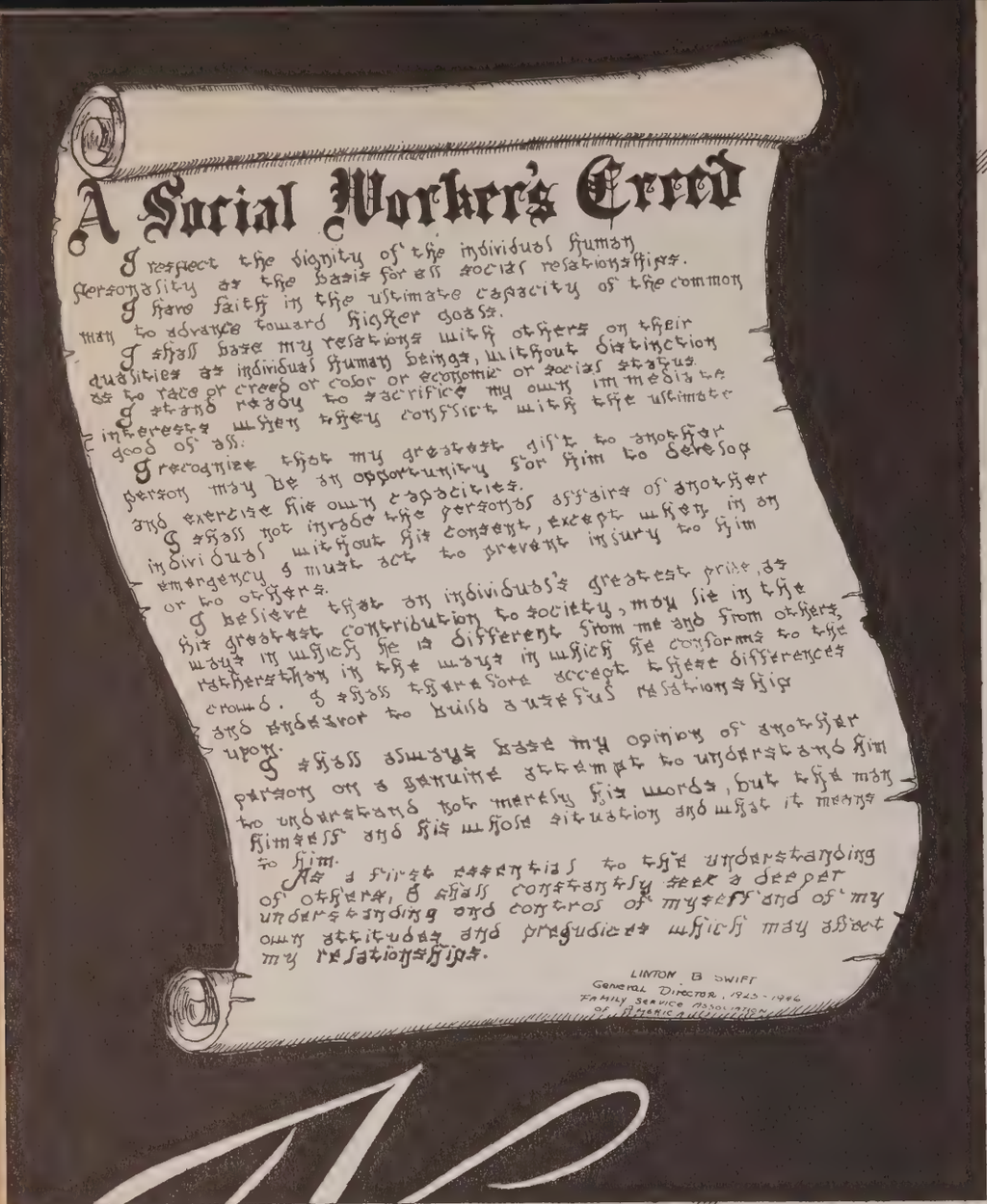

A Social Worker's Creed

I respect the dignity of the individual human personality as the basis for all social relationships.

I have faith in the ultimate capacity of the common man to advance toward higher goals.

I shall base my relations with others on their qualities as individual human beings, without distinction as to race or creed or color or economic or social status.

I stand ready to sacrifice my own immediate interests when they conflict with the ultimate good of all.

I recognize that my greatest gift to another person may be an opportunity for him to develop and exercise his own capacities.

I shall not invade the personal affairs of another individual without his consent, except when in an emergency I must act to prevent injury to him or to others.

I believe that an individual's greatest pride, as his greatest contribution to society, may lie in the ways in which he is different from me and from others, rather than in the ways in which he conforms to the crowd. I shall therefore accept these differences and endeavor to build a useful relationship upon.

I shall always base my opinion of another person on a genuine attempt to understand him to understand not merely his words, but the man himself and his whole situation and what it means to him.

As a first essential to the understanding of others, I shall constantly seek a deeper understanding and control of myself and of my own attitudes and prejudices which may affect my relationships.

LINTON B. SWIFT
General Director, 1925-1946
Family Service Association of America

Kent School

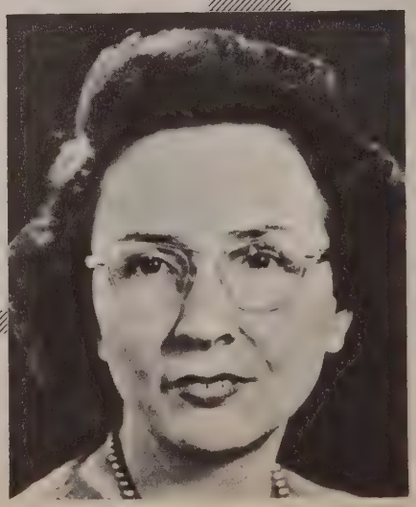

EDITOR

BESSIE H. LOWRY

RAYMOND A. KENT
SCHOOL OF
SOCIAL WORK
Office of Dean

DEAN HOWELL V. WILLIAMS

Howell V. Williams, B.J., University of Missouri, M.A., Bucknell University; Ph.D., University of Chicago; Expert Economic Analyst, U. S. Children's Bureau of Prisons, 1932-1936; Executive Secretary, Advisory Committee on Social Security, Seattle, Washington, 1937-1938; Instructor, School of Social Service Administration, University of Chicago, 1940-1941; Assistant Professor, Department of Social Welfare, University of California, 1941-1942; Civil Affairs Officer, U. S. Army, 1942-1946; Research Associate, Delinquency Control Institute, University of Southern California, 1946-1947; Dean and Professor of the Raymond A. Kent School of Social Work, 1947.

At the present time Dean Williams, in addition to his duties as a dean, is Chairman of the Planning Committee of the Police Training Institute, Member Executive Committee Health and Welfare Committee, Community Chest Representative University of Louisville, Member Advisory Committee County Welfare Department, Member of Advisory Committee for Social Service Department of General Hospital.

History of RAYMOND A. KENT SCHOOL OF SOCIAL WORK

Kent School is a professional school of social work which awards the Master of Science degree in Social Work upon the completion of two years of graduate study. The school was begun in 1918 by the Louisville Welfare League. In 1923 it was affiliated with the University and in 1937 became the Graduate Division of Social Administration within the Graduate School. It was named as a memorial to Dr. Raymond A. Kent, late President of the University, in 1944 and became an autonomous professional school. The two year course is accredited by the American Association of Schools of Social Work. The medical and psychiatric social works specializations are also accredited by the appropriate associations.

KATHARINE BELZER, A.B., Butler University; M.A., Indiana University School of Social Work. Associate Professor.

BIRDIE LEE BROWN
Secretary

PAULINE B. BOYD, B.A., W. Va. Wesleyan; Graduate Study, Western Reserve University. Instructor.

MATHILDA MATHISEN, B.A., Ripon College; M.A., University of Oregon; M.S., Simmons College School of Social Work. Associate Professor.

MARGARET LAMONT, A.B., Smith College; M.A., Columbia University Teachers College; M.S.S., Smith College of Social Work. Instructor.

HELEN SANDERS, B.A., Lake Forest College; M.S.S., Smith College School of Social Work. Associate Professor.

RUTH JOHANGTEN LLOYD, B.A., Western Kentucky State Teachers College. Certificate, Raymond A. Kent School of Social Work. Instructor.

MALCOLM M. ARNY, Second Year.
W. Prestonsburg, Ky.
A.B., Social Studies, Union College; M.S., New York School of Social Work.

JULIAN C. HALL, First Year.
Louisville, Ky.
B.S., Psychology, U. of L.

KATHRYN BROWN, First Year.
Louisville, Ky.
B.A., History, U. of L.

MARION C. HATHAWAY, First Year.
Louisville, Ky.
B.A., Sociology, Illinois Wesleyan College.

MARY BETTY BROWN, Second Year.
Louisville, Ky.
B.A., Sociology, Transylvania College.

ARTHUR HELLER, First Year.
Duluth, Minnesota.
B.A., Psychology, University of Minnesota.

RUTH M. EDWARDS, Second Year.
Louisville, Ky.
B.A., Sociology, U. of L.

HAZEL HINGELEY, Second Year.
Louisville, Ky.
B.A., Social Science, Transylvania College.

MRS. ETHEL A. GIESEL, First Year.
Louisville, Ky.
B.A., Sociology, U. of L.

LUCIE T. JENKINS, First Year.
Elizabethtown, Ky.
B.A., Sociology, Wake Forest College.

RUSSELL G. GREEN, Second Year.
Westminster, Maryland.
B.A., Sociology, University of Maryland.

MRS. DOROTHY LENTZ, First Year.
Jeffersonville, Ind.
A.B., English, U. of L.

BESSIE H. LOWRY, Second Year.
Wilmore, Ky.
B.A., Education, Asbury College.

KENT SCHOOL

SARAH MARSHALL, First Year.
Louisville, Ky.
B.A., Sociology, U. of L.

LEONARD SHENSON, Second Year.
Louisville, Ky.
B.A., Sociology, U. of L.

JOANNE MARTIN, First Year.
Hartford, Ky.
A.B., Psychology, Georgetown College.

CLEO E. STRICKLIN, Second Year.
Liberal, Kansas.
B.A., Education, University of Kansas.

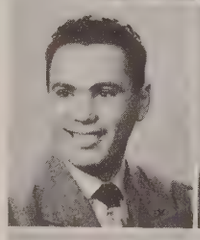

EDWARD NADELMAN, Second Year.
Brooklyn, N. Y.
B.A., Psychology, Brooklyn College.

CLARENCE W. TAYLOR, First Year.
Shelbyville, Ky.
B.S., Social Science, Indiana University.

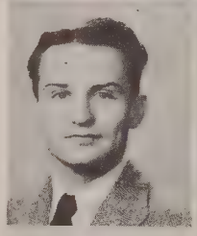

WALLACE ROSE, First Year.
Louisville, Ky.
B.A., Economics, Centre College.

MRS. ST. CLAIR WALKER, First Year.
Anchorage, Ky.
B.S., Psychology, U. of L.

ROBERT E. SCEARCE, Second Year.
Louisville, Ky.
B.A., Sociology, U. of L.

CHARLES E. WARING, First Year.
Warrior's Mark, Pa.
B.A., Sociology, Penn State College.

FRANK A. SCHWARZ, Second Year.
Kenmore, N. Y.
B.A., Sociology, University of Valparaiso.

JOHN O. WINTON, Second Year.
Terre Haute, Ind.
B.S., Education, Indiana State College.

IRVIN ZIMMERMAN, First Year.
Louisville, Ky.
B.A., Sociology, U. of L.

No pictures submitted for the following:

WILLIAM CROWDER, Second Year.
Louisville, Ky.
B.A., Sociology, U. of L.

BERTHA GLASS, Second Year.
Louisville, Ky.
B.S., Education, U. of L.

AGNES DALTON, First Year.
Louisville, Ky.
B.A., Sociology, U. of L.

JOSEPHINE JEAN GLEN, First Year.
Peoria, Ill.
B.A., Social Science, Bradley University.

CHANCELLOR DRISCOLL, First Year.
Louisville, Ky.
B.S., Industrial Personnel, Purdue University.

JOHN SCANLON, First Year.
Louisville, Ky.
B.A., Psychology, U. of L.

MARGIE FRIEND, First Year.
Park City, Ky.
B.S., Education, Western State Teachers College.

DANIEL E. WEEKS, First Year.
Louisville, Ky.
A.B., Greek, Washington & Jefferson College; ThB., Princeton Theological Seminary.

E. B. GAUSEPOHL, First Year.
Louisville, Ky.
B.S., Psychology, U. of L.

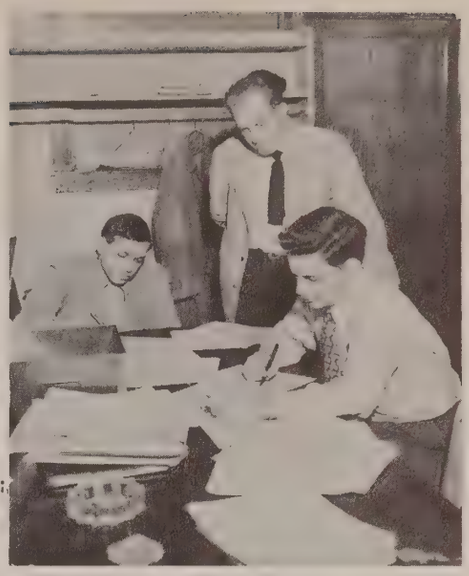

KENT SCHOOL STUDENT ORGANIZATION

Edward Nadelman ..... President
Frank A. Schwarz ..... Vice-President
Mrs. St. Clair Walker ..... Secretary-Treasurer

PURPOSE OF ORGANIZATION

To establish better relationship among students and between students and faculty in order to acquaint students with the professional social work field.

History of RAYMOND A. KENT SCHOOL OF SOCIAL WORK

Kent School is a professional school of social work which awards the Master of Science degree in Social Work upon the completion of two years of graduate study. The school was begun in 1918 by the Louisville Welfare League. In 1923 it was affiliated with the University and in 1937 became the Graduate Division of Social Administration within the Graduate School. It was named as a memorial to Dr. Raymond A. Kent, late President of the University, in 1944 and became an autonomous professional school. The two year course is accredited by the American Association of Schools of Social Work. The medical and psychiatric social works specializations are also accredited by the appropriate associations.

Law School

EDITOR

BILL MULLOY

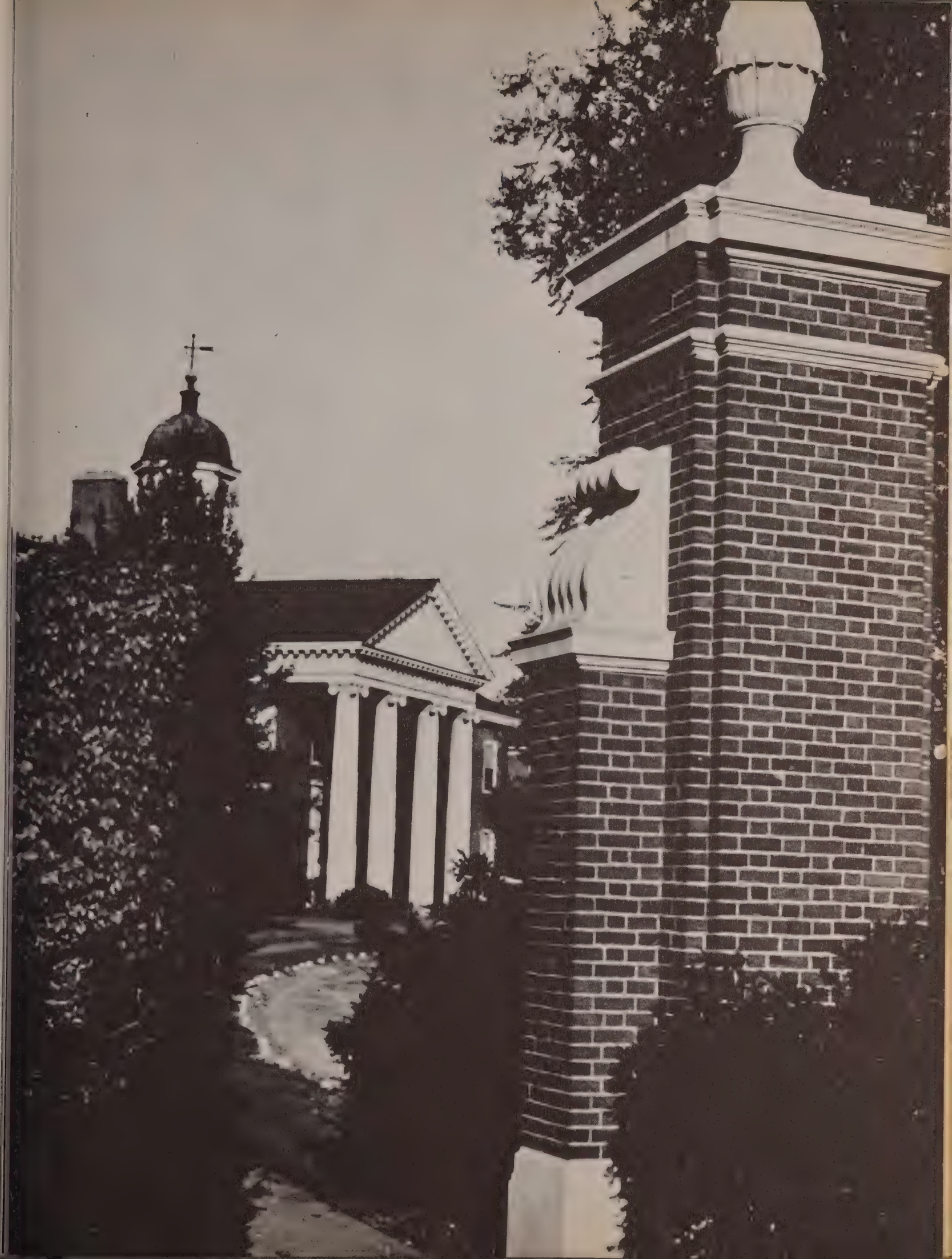

The past year for the Law School has seen many students come and go, and many changes made in the school itself.

The past year saw a new student government go into effect — the Student Bar Association — modeled on the American Bar Association. This is something new and our School is one of the leaders in this national program. Every student is a member and pays yearly dues.

There has been a considerable amount of enlargement of the library facilities this past fall. A room has been remodeled in the basement with adequate facilities to take care of all the old books in the library. And this room has been outfitted with new metal bockshelves. Besides this a new Reserve Book Room has been opened in the reading room.

In our student lounge all our furniture was leather covered this past spring. It's really a fine place to relax after hard studying. Also of importance and perhaps the greatest importance to those harder-working students is the addition of a new wooden checker board. You have to make reservations a week in advance to use it.

More than ever this past year the Briefing Service, a student research group, has been of service to lawyers throughout the state as well as to the Louisville and Jefferson County Statute Revision Committees. Keep up the good work.

In the field of curriculum, two new courses are offered for the first time, Legislation and International Law. Our Dean and faculty are constantly studying and revising our curriculum to give the students the courses that will be most valuable to them in practice.

The past year has also enriched us by the addition of two new faculty members, Mr. James R. Merritt and Mr. Ralph Petrilli. Best of luck from the student body.

With all this, there is heaven too. For the past year we had 80% or better pass the bar each time it was given.

DEAN ABSALOM C. RUSSELL

Our Dean, Absalom C. Russell, a faculty member since 1938, and Dean and Professor of Law since 1946, has a varied and multicolored background.

A native of Breathitt County, the Dean was graduated from Berea College in 1928 with the Bachelor of Arts degree. Entering Yale Law School the same year, he gained the Bachelor of Laws degree in 1930 and soon was admitted to the Kentucky Bar. Dean Russell was a member of the Delta Theta Phi Legal Fraternity. After several years with the Federal Bureau of Investigation and in practice, Dean Russell joined the Law School staff as an instructor. After assuming the duties of acting Dean in 1943, he watched the enrollment climb from a low of 12 during the war years, to a peak of 272. Plagued by a shortage of classroom space and somewhat inadequate library facilities, the Dean utilized every available means to accommodate the increased enrollment, composed mostly of veterans. Today our enrollment has decreased some but we still have about 220 students enrolled.

In 1948 Dean Russell revised Carroll's Kentucky Code, the first revision in ten years. This climaxed a career embellished by membership in various bar associations and participation on many committees set up by the Kentucky Bar Association.

OTIS PRESTON DOBIE, B.A., Randolph-Macon College; LL.B., University of Virginia; LL.M., Harvard University. Professor of Law.

JAMES R. MERRITT, A.B., University of Southern California; LL.B., Harvard University; Admitted to practice in California, 1942; Admitted to practice in Kentucky, 1948.

RALPH S. PETRILLI, B.A., University of Louisville; LL.B., University of Louisville; LL.M., Yale. Admitted to practice in Kentucky, 1948. Instructor.

ATHOL LEE TAYLOR, A.B., University of Louisville; LL.B., University of Louisville. Admitted to practice in Kentucky, 1940. Assistant Professor of Law.

CARL ARTHUR WARNS, JR., A.B., LL.B., University of Louisville; LL.M., Harvard University. Admitted to practice in Kentucky in 1938. Assistant professor of Law.

The Inner Sanctum

MALACHI CHARLES BOUGHEN, JR., Louisville, Ky.
Law; Football '42; "L" Club '42-'48.

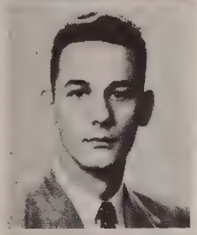

ALLEN R. BROWN, Louisville, Ky.
Law.

ELMO C. BURGESS, Louisville, Ky.
Law; Pres. U. of L. Flying Club; Square & Compass Club.

MAURICE BYERS, Louisville, Ky.
Law; Letterman 4 Years (Golf); P.A.D. Fraternity.

JOHN HARLAN CALLIS, Pendleton, Ky.
Law.

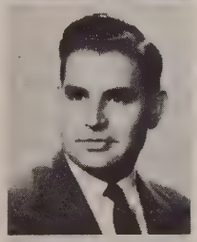

WILLIAM G. COLSON, Louisville, Ky.
Law; Delta Theta Phi, Vice-Dean; Chairman of Placement Committee and Member of Executive Committee of Student Bar Association; Sgt.-at-Arms Junior Class.

MARLOW WEBSTER COOK, Louisville, Ky.
Law; Student Bar Assoc.; A. & S. Fr. Class Treas.; Int. Rel. Club Delegate W. Va. Univ. '48; Delta Theta, Vice-Pres. '47.

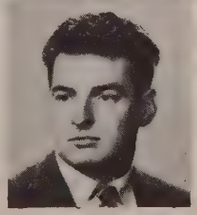

JOHN CRAWLEY, Wilkes-Barre, Penn.
Law; Delta Theta Phi; Student Bar Association.

ROY A. CUNNINGHAM, Beckley, West Va.
Law.

SHELBY T. DENTON, Louisville, Ky.
Law; Phi Alpha Delta, Treas., Vice Justice; Chairman Library Committee; Exec. Committee Student Bar Assoc.; Square & Compass Club.

A. GARDNER DeWITT, JR., Louisville, Ky.
Law.

JAMES DILLION, Louisville, Ky.
Law; Phi Alpha Delta; Honor Council '48-'49; Convocation Committee; Chairman, Convocation Committee; Pro-Tem Chairman Honor Council; Vice-Chairman Executive Council, Student Bar Assoc.; University Student Council.

Who Says They Are Only Beginners

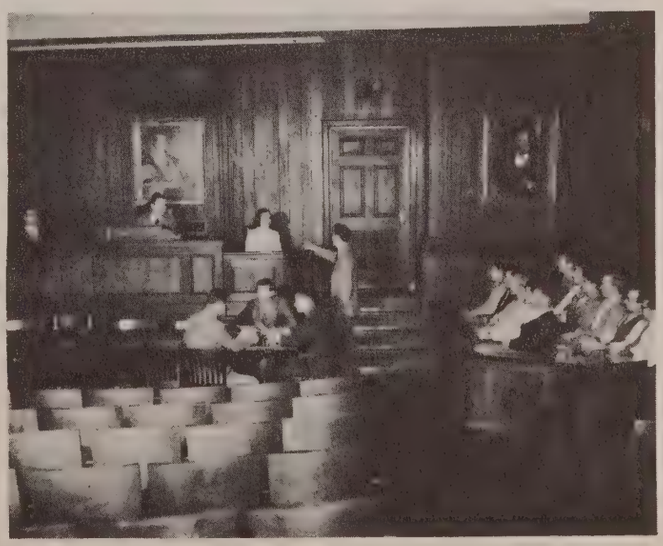

SENIORS

FRANK J. DOUGHERTY, Louisville, Ky.
Law; P.A.D. Legal Fraternity; Social Com. Student Bar Assoc.; Phi Alpha Delta Freshman Key ('49).

CHARLES E. DUNCAN, Louisville, Ky.
Law; Treas. Phi Alpha Delta; Member Placement Com. Student Bar Assoc.; Member Student Bar Assoc.

EDWARD T. EWEN, JR., Louisville, Ky.
Law; Member Briefing Ser. U. of L. Law School; Phi Alpha Delta; Justice, Phi Alpha Delta; Social Com., Student Bar Assoc.

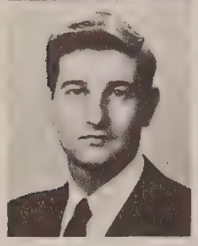

VICTOR W. EWEN, Louisville, Ky.
Law; Justice, Phi Alpha Delta; Chairman, Honor Council; Briefing Ser.; Justice, Student Bar Court, Student Bar Assoc.

J. CARROLL FEARS, JR., Louisville, Ky.
Law; Sigma Chi, House Mgr.; Varsity Tennis, U. of Ky.; Wandering Greeks; Interfraternity Council; All Campus Council, Progress Commission; Publicity Chairman; Co-Publicity Chairman Homecoming Day; Managing Editor '47 Thoroughbred; Business Mgr. of Cardinal; Board of Student Publications; Tennis Team; Delta Theta Phi; Tribune, Charter Member Henry Clay Senate; Student Bar Assoc.; Who's Who Among Students in Amer. Univ. and Colleges, '47-'48.

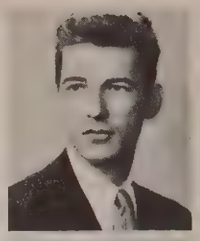

RICHARD H. GARVEY, Louisville, Ky.
Law; Butler Univ., Sigma Nu Social Frat.; UTES; Men's Fraternity Indiana Univ., Phi Delta Phi; Student Bar Assoc.

JOHN GEORGE, Louisville, Ky.
Law; Library Committee, Student Bar Assoc.

MARTIN GLAZER, Louisville, Ky.
Law.

FREDDRICK M. GOLDBERG, Louisville, Ky.
Law; Phi Alpha; Phi Alpha Delta; Briefing Service.

ESTELLE MARION GORDON, Louisville, Ky.
Law; Delta Phi Epsilon, Treas.; Phi Delta Delta, Women's League, Pres.; Spanish Club; Pep Club; W.R.A.; Intern'l. Relations Club; IZFA; Mortar Board, Historian; Student Bar Assoc.

LAFE T. GRANT, Louisville, Ky.
Law; Student Bar Assoc., Social Committee; Student Bar Assoc., Honor Code Committee; Delta Theta Phi.

WILLIAM O. GUETHLEIN, Louisville, Ky.
Law; Student Bar Assoc.; International Club; Phi Alpha Delta.

His Honor

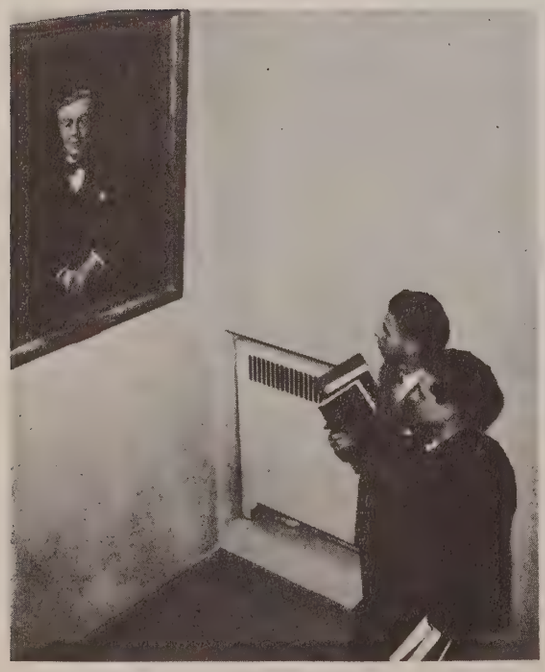

CHARLES W. HALL, Louisville, Ky.
Law; Delta Theta Phi, Master of the Ritual '49; Law School Treas. '49; Chief Justice, Student Bar Assoc. Court '49; Chairman Membership Com. S.B.A. '49.

JOHN S. HANCOCK, Anchorage, Ky.
Law; Delta Upsilon.

JOHN L. HARBOLT, Louisville, Ky.
Law; Tau Kappa Epsilon; Delta Theta Phi; U. of L. Arts & Science; Student Bar Assoc.

CRAWFORD E. HICKS, Louisville, Ky.
Law; Delta Theta Phi.

WILLIAM B. M. HINGELEY, Wilkinsburg, Pa.
Law; A.B. Univ. of Pittsburgh in History; Phi Alpha Delta.

DAVIS M. HOWERTON, JR., Louisville, Ky.
Law.

HERMAN L. HUMPHREY, Louisville, Ky.
Law; Student Bar Assoc. Social Com.; Law School Briefing Service; Phi Alpha Delta, Secretary.

PAUL L. HUMPHREY, Louisville, Ky.
Law; Student Bar Association.

WILLIAM R. JENKINS, Louisville, Ky.
Law; Delta Theta Phi; Student Bar Assoc.

EVERETT JOHN JONES, Louisville, Ky.
Law.

FRANK LESLIE JONES, Portsmouth, Ohio.
Law; Phi Alpha Delta, Clerk '49; University Student Council.

SYLVESTER W. KELLERMAN, JR., Louisville, Ky.
Law; Delta Phi Alpha (Honorary German), Pres. Jr. Class; American War Dads Award; Chairman, Convoc. Committee '48-'49; Student Bar Ass'n., Chairman, Publicity & Public Relations Committee; Student Editor, Amer. Student Bar Assoc.

Our Librarian

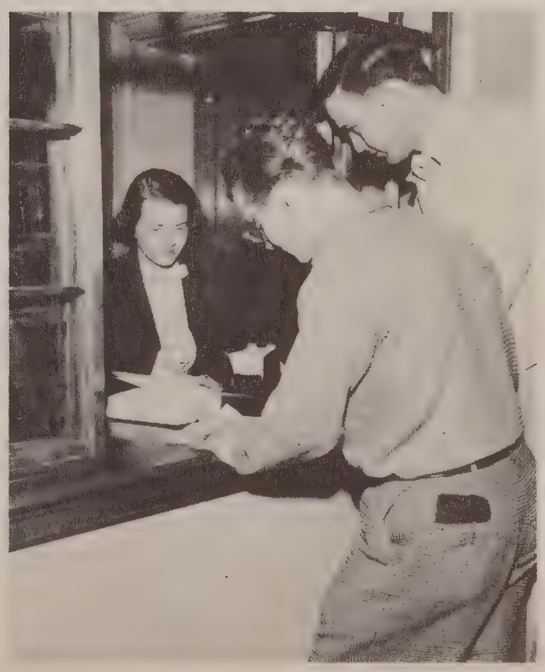

SENIORS

HAROLD EUGENE KELLEY, Alva, Ky.
Law; Alpha Sigma, Pres. Jr. Class; Beta Pi Honorary Accounting Frat.; Sec.-Treas. Law School Student Council; Vice-Pres., Law School Jr. Class; Chairman, Barrister's Ball—'49; Square & Compass Club, Pres.; Faculty Relations Committee & Honor Council; Student Bar Assoc. Clerk; Phi Alpha Delta; Omicron Delta Kappa.

JOHN L. KNOPF, Louisville, Ky.
Law; Basketball '46-'47-'48-'49; Track '46; "L" Club, Pres.; Sigma Phi Epsilon; Student Bar Assoc.; Member Political Arena, N.I.A.B. All-American '48; Pres. Intramural Board.

RICHARD L. LATIMER, Louisville, Ky.
Law; Student Briefing Service; Chairman, Faculty-Relations Committee; Recorder, Executive Council; Phi Alpha Delta; Lambda Chi Alpha.

GEORGE J. LONG, Buechel, Ky.
Law; Student Bar Assoc.; Member Placement Committee.

BASIL H. LORCH, JR., New Albany, Ind.
Law; Phi Delta Theta; Student Bar Assoc.

HENRY BINGHAM LOVAN, Louisville, Ky.
Law.

EDWIN J. LOWRY, Louisville, Ky.
Law; Golf Team 4 Years, Captain.

HENRI L. MANGEOT, Louisville, Ky.
Law; Phi Alpha Delta; Student Bar Court; Briefing Service; Student Bar Assoc.

DAN P. MARSHALL, JR., Louisville, Ky.
Law.

CLIFFORD H. MASCHMEYER, Jeffersonville, Ind.
Law; Phi Alpha Delta; Student Bar Assoc., Library Committee.

W. T. McCLAIN, Louisville, Ky.
Law.

JOHN A. McCREA, Louisville, Ky.
Law; Phi Alpha Delta; Student Bar Assoc.

LEE CURD MILLER, Louisville, Ky.
Law; Wash. & Lee, Football Numeral (41); Phi Alpha Delta; Sec., Intramural Athletic Comm. ('46); Wandering Greeks; Little Theatre '46; P.E.P. Club, U.S.C. '48-'49; Student Bar Assoc.

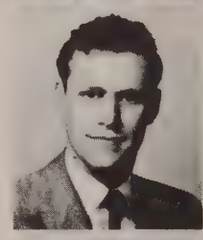

EMMETT M. MOORE, JR., Louisville, Ky.
Law; Student Bar Assoc.; Delta Theta Phi.

JOSEPH M. MORA, New York, N. Y.
Law; Beta Theta Pi; Student Bar Assoc.

JAY F. MUELLER, Louisville, Ky.
Law; Student Briefing Service; Associate Justice Student Bar Assoc. Court; Delta Theta Phi, Bailiff of '48, Dean of '49.

BOBBY E. MULLINS, Keaton, Ky.
Law; Briefing Service Staff; Chairman, Athletic Comm.; Legal Eagles; Student Bar Assoc.

ROBERT J. MURPHY, Louisville, Ky.
Law; Student Bar Assoc.

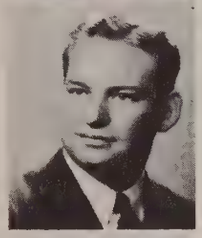

RICHARD H. NASH, Paris, Tenn.
Law; Faculty Relations Comm.; Student Council; Delta Theta Phi; Student Bar Assoc.; Briefing Service.

HERBERT F. NAVILLE, New Albany, Ind.
Law; Sigma Nu; Phi Alpha Delta.

FRANK A. NELSON, Louisville, Ky.
Law; Phi Alpha Delta.

HERSCHEL S. NELSON, Louisville, Ky.
Law; Phi Alpha Delta; International Relations Club.

LOUIE B. NUNN, Park, Ky.
Law; Phi Alpha Delta, Vice Justice '48; Pres. Freshman Class '47-'48; Pres. Square & Compass Club '49-'50; U. of L. Delegate to Amer. Bar Assoc. Conv. '49; Chairman Publicity & Public Relations Comm. of Amer. Student Bar Assoc.

JOHN GARDNER O'MARA, Louisville, Ky.
Law; Phi Alpha Delta.

WILLIAM B. PEDEN, Louisville, Ky.
Law; Phi Alpha Delta, Justice '49, Vice-Justice '48; Omicron Delta Kappa; Sec.-Treas. Freshman Class Law School; Student Council of Law School; Student Bar Assoc.; Phi Alpha Delta Award for Outstanding Freshman, Law School '47-'48; Beta Pi Nat'l. Honorary Accounting Frat., Pres.; Pi Tau Nu; Executive Comm. Student Bar Assoc.

STANLEY E. PREISER, Charleston, W. Va.
Law; Laverne Noyes Scholarship—Univ. of Chicago; Phi Sigma Delta; Phi Alpha Delta; Briefing Service; Legal Eagles—(football); Student Bar Assoc.; Book Awards in Law School.

COLONEL E. M. QUIGLEY, Louisville, Ky.
Law.

FRED E. RAGER, Jeffersonville, Ind.
Law.

EDWIN A. RAUSCH, Louisville, Ky.
Law; Briefing Service; Student Bar Assoc.

CHARLES H. REYNOLDS, Bowling Green, Ky.
Law.

JOSEPH E. ROSE, Louisville, Ky.
Phi Alpha Delta, Treas.; Student Bar Assoc., Social Comm. Chairman.

PAUL SCHLAUDECKER, Louisville, Ky.
Law; Sgt.-At-Arms, Jr. Class; Phi Alpha Delta, Treas.; Library Comm., Chairman; Executive Comm.; Student Bar Assoc.

JOHN SLUCK, Louisville, Ky.
Law; Phi Alpha Delta; Briefing Service; Chairman, Membership Comm., Student Bar Assoc., Executive Comm., Student Bar Assoc.

ALAN T. SLYN, Louisville, Ky.
Law; Sigma Alpha Mu, Sec. and Pres.; Pres. of Interfraternity Council; Liberal Arts Student Council, Pres.; Law School Correspondent on Cardinal; Law School Convocations Comm.; Law School Book Award in Equity; Phi Alpha Delta, Social Comm.; Chairman Honor Council Student Bar Assoc., and Executive Comm.; Publicity Comm., National Student Bar Assoc., and Student Editor; Square & Compass Club; Law School Briefing Service; Omicron Delta Kappa.

JEROME SNOW, Louisville, Ky.
Law; Sigma Alpha Mu.

RICHARD P. STEIN, Louisville, Ky.
Law; Phi Alpha Delta; Pi Kappa Alpha.

HENRY D. STRATTON, Pikeville, Ky.
Law; Phi Alpha Delta, Pres. Jr. Class '48-'49; Law School Student Council, Chairman Bldg. Comm., Vice-Chairman Executive Comm. SBA, '49; Chairman Bldg. Comm.; Chairman Executive Comm. SBA '49; University Student Council '49; Marshall of Phi Alpha Delta.

WALTER G. TANNER, Muncie, Ind.
Law; Delta Theta Phi; Associate Justice, Student Bar Court, Chairman Pro Tempore Library Comm.; Executive Council Student Bar Assoc., Honor Council; Student Librarian, SBA.

DAMON AUSTIN VAUGHN, Louisville, Ky.
Law; Delta Theta Phi; Briefing Service; Book Award, Pleading; Chairman, Faculty Relations Comm. '49.

PHILIP B. WATSON, JR., Louisville, Ky.
Law.

B. M. WESTBERRY, Louisville, Ky.
Law; University Student Council; Phi Alpha Delta; Bernard Flexnar Scholarship; Student Law Librarian; Sigma Nu; Legal Eagles; Student Bar Assoc.; Square & Compass Club.

HOWARD L. WILSON, Louisville, Ky.
Law.

JOHN WISE, Louisville, Ky.
Law.

JAMES WOODSON, JR., Louisville, Ky.
Law.

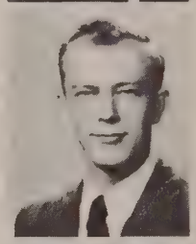

HERSCHEL CALVIN WOOLDRIDGE, Louisville, Ky.
Law; Student Bar Assoc.

JAMES F. YONTS, Louisville, Ky.
Law; Kappa Alpha; Alpha Phi Omega, Charter Member; Inter-Fraternity Council, Sec.-Treas. '46, Vice-Pres. '47; Honor Council '48; Student Bar Assoc.

Mueller's Office

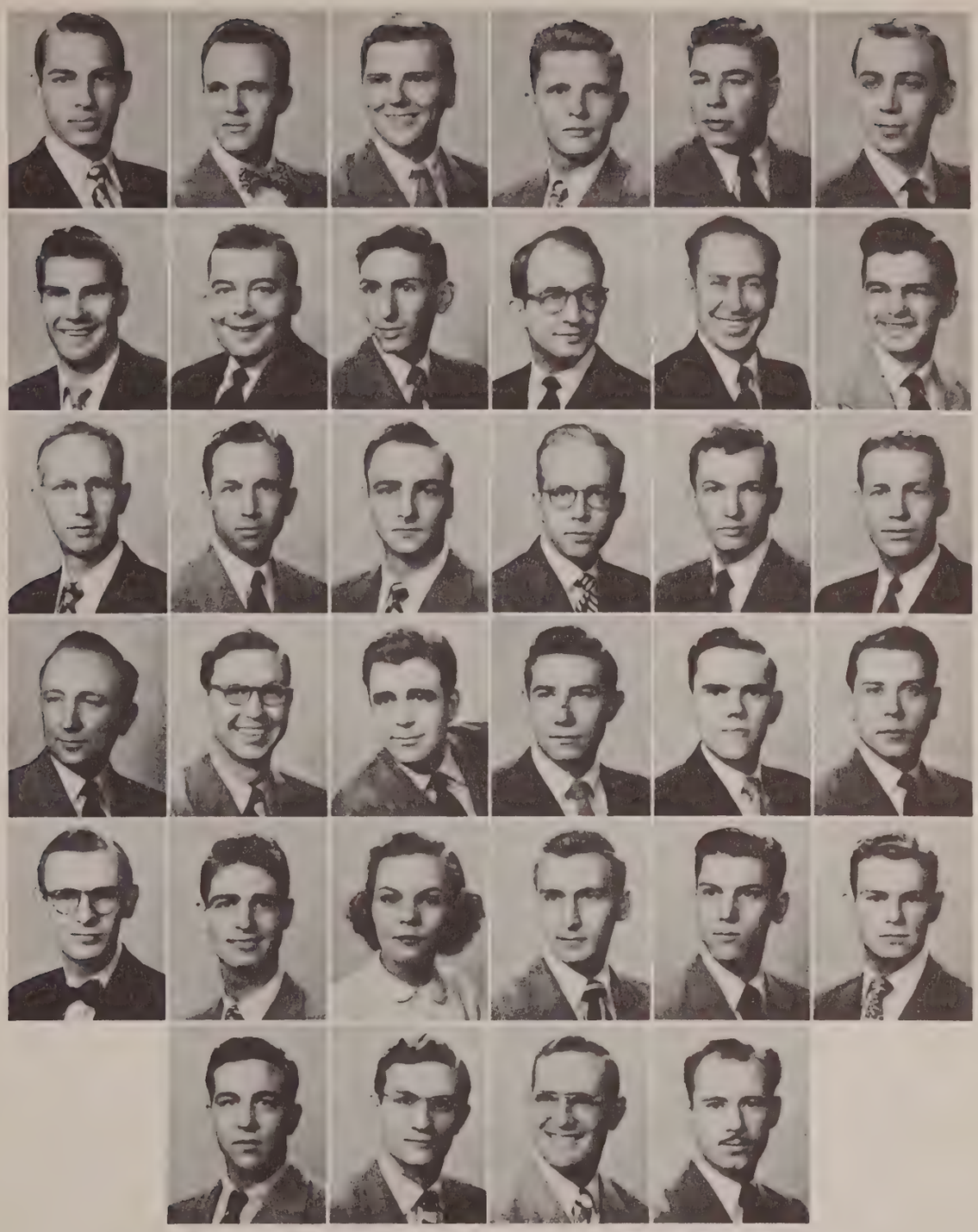

First Row—J. G. Bowman, W. J. Buckingham, O. T. Burton, Woolsey M. Caye, C. D. Cook, F. E. Denton.

Second Row—Nixon Duncan, C. K. Eisenmenger, Wallace Feibush, Earl Frederick, W. D. Fulton, E. Goadson, Jr.

Third Row—Wm. P. Hale, Garland Hardin, B. B. Hardy, R. J. Hughes, P. W. Linder, L. L. Kinsolving.

Fourth Row—Charles H. May, B. S. McCoy, Jr., Bob Miller, J. S. Milliken, William P. Mulloy, T. E. O'Shaughnessy.

Fifth Row—R. W. Pickett, D. R. Pierce, Irene Pigman, T. L. Ray, Edward L. Smith, F. P. Stewart.

Sixth Row—J. W. Stites, Jr., Wm. S. Wetterer, Jr., John A. Wilson, J. C. Wooten.

First Row—R. M. Allen, W. P. Back, Paul F. Brady, Wm. F. Burbank, James L. Cobb, G. B. Cumberledge, C. M. Daniels.
Second Row—G. B. Davidson, T. R. DeMoisey, P. E. Disney, F. C. Dolt, William Fuller, W. J. Goff, P. J. Goodyear, Jr.
Third Row—Richard Graham, F. E. Haddad, Jr., Rosemary Housman, L. C. Jamison, Raymond Kasten, M. F. Kaufman, Jr., Victor L. Kelly, Jr.
Fourth Row—James Lenihan, Jeremiah A. Lloyd, Bill Long, Sherman Lower, Sam F. Lucas, C. R. Luker, Carl D. Melton.
Fifth Row—C. C. McConnell, J. M. Paniello, Roy Partlow, James E. Peavey, M. B. Quinn, Jr., William Race, Eugene Rassinier.
Sixth Row—Carl J. Riney, Jr., J. S. Scolastico, K. A. Scott, W. F. Slack, W. H. Spalding, Jr., Thomas Speckman, B. R. Stivers.
Seventh Row—H. D. Stivers, Frank Szekeress, J. E. Tierney, Jr., S. H. Tichenor, Robert L. Tross, E. L. Vardiman, George Willis.

C. E. Brown

Fred Faulkner, Jr.

W. L. Whitehouse

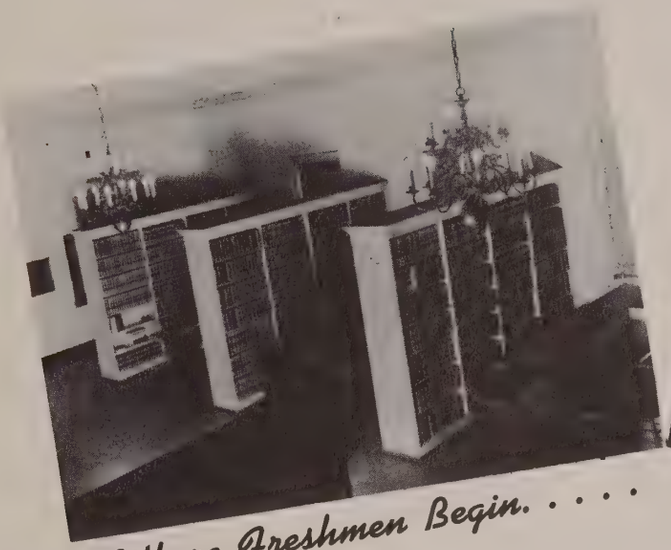

Where Freshmen Begin. . . .

What Freshmen will find themselves doing. . . .

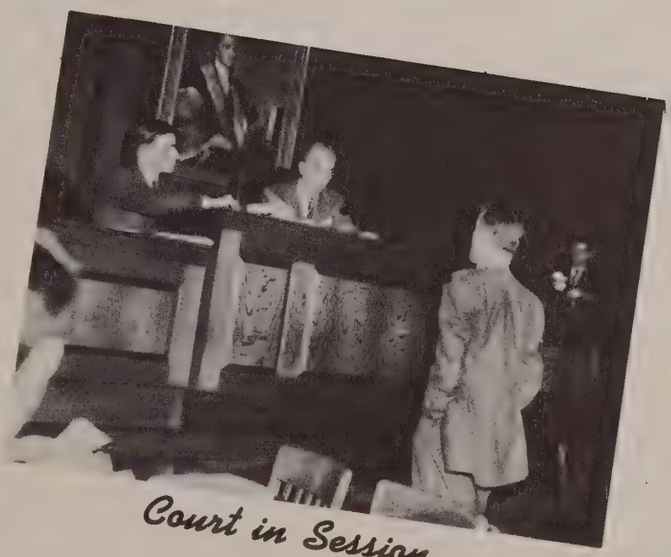

Court in Session

Three more years for Freshmen to fill these empty chairs.

THE BRIEFING STAFF
of
UNIVERSITY OF LOUISVILLE SCHOOL OF LAW

William Peden
Research Supervisor

Otis P. Dobie
Director

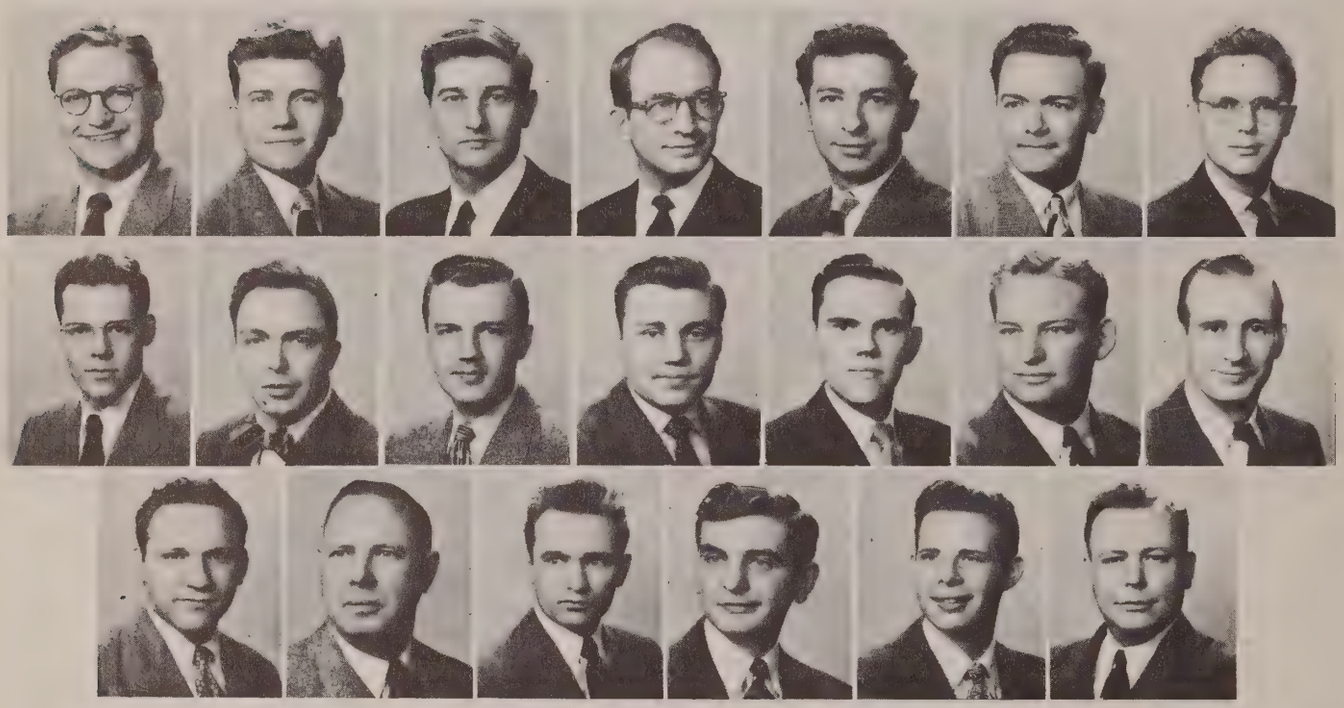

First Row—Frank Dougherty, Edward T. Ewen, Jr., Victor W. Ewen, Earl T. Frederick, Fred Goldberg, Herman L. Humphrey, Richard Latimer.

Second Row—Henri Mangeot, Daniel P. Marshall, Jr., Fay F. Mueller, Bobby E. Mullins, William Mulloy, Richard H. Nash, Hershel S. Nelson.

Third Row—Stanley Preiser, Edward M. Quigley, Edwin A. Rausch, John Sluck, Alan T. Slyn, Damon A. Vaughan.

HISTORY

The Briefing Service, founded in 1936, marks one of the outstanding achievements of the School of Law of the University of Louisville. This school is the first school in the country to adopt such a plan.

Its functions are to render a research service to members of the Kentucky Bar whose library facilities are inadequate to solve complicated legal problems; to give students a chance to familiarize themselves with pressing and everyday legal problems; and to foster a closer relationship with students and practicing members of the bar.

The briefs are prepared by outstanding senior and junior students of this school working in the Law School Library with materials some of which are oftentimes not available at average local libraries. All work is done free.

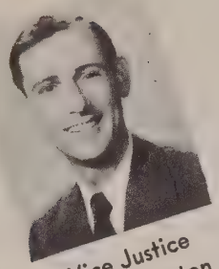

Vice Justice
Shelby Denton

Clerk
Frank Jones

Justice
Edward Ewen

Treasurer
Joseph Rose

Marshall
Henry Stratton

HISTORY

Phi Alpha Delta, secure in its principles and purposes, has weathered war and depression and has proceeded along a steady, conservative policy of expansion until at the present time there are sixty-five active chapters and thirty-one alumni chapters with a membership exceeding 24,000.

On May 1, 1935 a charter was issued to the University of Louisville Law Chapter with eleven charter members. Today the fraternity boasts an active membership of sixty-five and numbers among its alumni some of the most prominent members of the Kentucky State Bar.

PHI ALPHA DELTA

First Row—Jim Bowman, Carmal Cook, James Dillion, Frank Dougherty, Charles Duncan, Victor Ewen, Fred Goldberg.

Second Row—William Guethline, William Hingeley, Herman Humphrey, Harold Kelley, Victor Kelley, Richard Latimer, Henri Mangeot.

Third Row—Daniel P. Marshall, Jr., Clifford Maschmeyer, Bryan McCoy, John McCrea, William Mulloy, Curd Lee Miller, Herb Naville.

Fourth Row—Frank Nelson, Hershel S. Nelson, Louie Nunn, John O'Mara, Ray Partlow, William B. Peden, R. W. Pickett.

Fifth Row—Donald Pierce, Thomas Ray, Paul Schlaudecker, John Sluck, Alan T. Slyn, Edward Smith, Dick Stein.

Sixth Row—Stanley Tichner, Phil Watson, Billy Westberry, Bill Wetterer.

International organization for women founded on November 11, 1911, at the College of Law, University of California. Alpha Iota chapter was organized at the University of Louisville in 1928. The chapter became inactive and was reactivated this year on campus. The officers for the present year are:

High Priestess ..... Estelle Gordon
Priestess ..... Louise Petrilli
Recorder ..... Lucille Hurt
Chaplain ..... Irene Pignan
Chancellor ..... Mary Jo Arterberry

MEMBERS

Mary Jo Arterberry
Mary Stuart
Louise Kaufman Petrilli
Irene Pigman
Lucille Hurt
Mrs. Anna Settle
Estelle Gordon

Old Legal Relics

Diggin' It Out

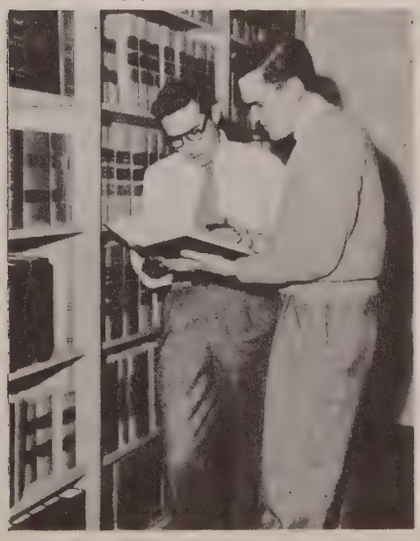

DELTA THETA PHI

First Row—Paul F. Brady, Omar R. Burton, James L. Cobb, William C. Colson, John Crawley, J. Carrol Fears, Earl T. Frederick.
Second Row—Ernest Goodson, Lafe T. Grant, William P. Hale, Charles Hall, John Harbolt, Garland Hardin, Crawford Hicks.
Third Row—Robert F. Hughes, William Jenkins, James B. Lenihan, Sherman K. Lower, James Milliken, Emmit Moore, Jay F. Mueller.
Fourth Row—Richard Nash, Tom O'Shaughnessy, James E. Peavy, Matthew B. Quinn, Eugene Rassinier, John S. Scolastico, F. Pat Stewart.
Fifth Row—Walter G. Tanner, Damon A. Vaughn, J. Andy Wilson, John E. Wise, John C. Wooten.

HISTORY

The legal fraternity of Delta Theta Phi, as such, came into existence on September 26, 1913, after the duly appointed representatives of three law fraternities; Delta Phi Delta, Alpha Kappa Phi, and Theta Lambda Phi met and resolved themselves into one fraternity under the name of Delta Theta Phi, thus appropriating one Greek letter from each of the dissolved fraternities. The new fraternity then grew with the objective of ". . . uniting congenial students of the law . . ." and to date there are seventy-one chapters known as Senates with a membership exceeding 24,000 active student members.

Henry Clay Senate was duly installed by Past Chancellor Percy J. Power, Past Chancellor William H. Thomas, and Special Deputy Dean L. Weichman on October 23, 1948 at the University of Louisville College of Law. Nine charter members were initiated in a memorable ceremony at the Hotel Seelbach which was sponsored by Dean A. C. Russell, of Hohfeld Senate and Vincent J. Hargadon, state Senator, of Wayne Senate. Our objective remains to unite congenial students of the law.

STUDENT BAR ASSOCIATION

Henry Stratton
Executive Chairman,
Building Committee

John Sluck
Treasurer, Membership

Shelby Denton
Library

William G. Colson
Placement Bureau

Alan T. Slyn
Honor Code

James Dillion
Convocations Committee

Richard Latimer
Recorder,
Faculty Relations

Joe Rose
Social

William Peden
Briefing Service

HISTORY

The Student Bar Association, the Student Government of the Law School, is patterned after the American Bar Association, and is designed to familiarize the Law Student with the functions of the Bar Association and provide a more effective and efficient form of student government.

Its membership encompasses the whole student body from which are elected thirty-six members to eight committees. The chairmen of these eight committees with the Director of the Briefing Service compose the Executive Committee, which is the legislative and policy making body of the Student Bar Association.

In addition to the above there is the Student Court, appointed by the Executive Chairman, by and with the consent of the Executive Committee.

Walter Tanner
Justice

Charles Hall
Chief Justice

Victor Ewen
Justice

The Committees and their members are:

MEMBERSHIP

Ray Partlow, J. G. O'Mara, John Sluck

LIBRARY

Charles M. Daniels, Wm. P. Mulloy, Shelby Denton
Frank Haddad, Jr., John George, C. H. Maschmeyer

PLACEMENT BUREAU

Carl D. Melton, Earl Frederick, Wm. G. Colson
Charles M. Daniels, Dan Marshall, Charles E. Duncan

BUILDING

Stan Tishenor, Ernest Goodson, Henry Stratton

HONOR CODE

B. R. Stivers, L. T. Grant, Harold E. Kelley
Lynn Mitchell, O. T. Burton, Alan T. Slyn

CONVOCATION

Joe Frederick, James Dillion, Sylvester Kellerman

FACULTY RELATIONS

Alan Leibson, Earl Frederick, Richard Latimer

SOCIAL

Victor Kelley, Frank Dougherty, Edward Ewen
Charles M. Leibson, Herman Humphrey, Joe Rose

Medical School

EDITOR

HOYT D. GARDNER

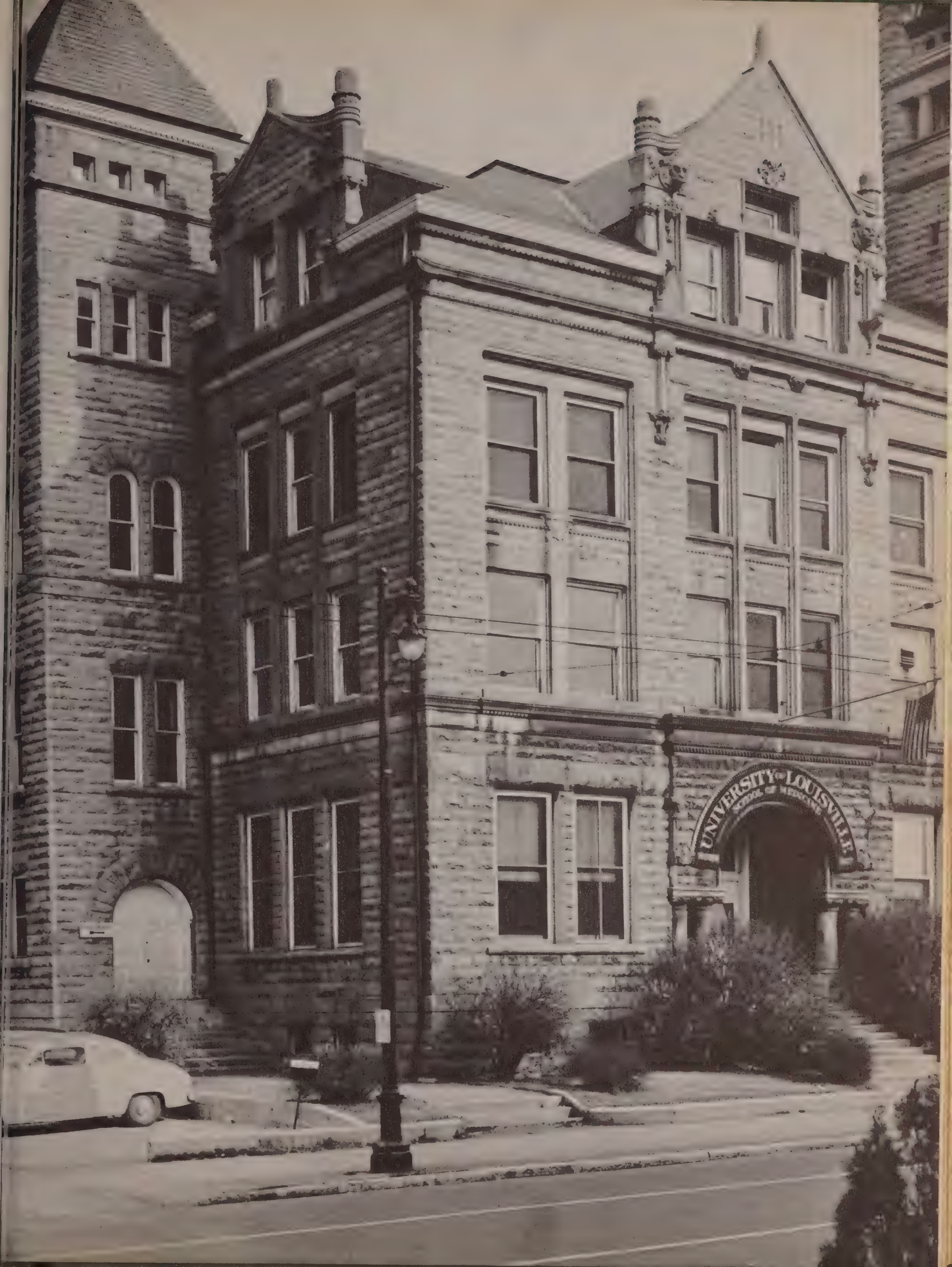
UNIVERSITY OF LOUISVILLE

SCHOOL OF MEDICINE EDITORIAL

This, the 113th year of longevity of the School of Medicine, has been one of great progress and extension. At the end of 1949 the plans and organization for a medical center in Louisville had been made. In conjunction with the New Jewish Hospital construction next door to General Hospital, the formation of a further force in the preservation of mankind from disease and ill health was well shaped. Perhaps before more inspection of the future is done it would be well to see the road over which the school has traveled.

The Medical School of the University of Louisville in the beginning was known as the Medical Institute of the City of Louisville, whose charter was secured from the state legislature. The Law authorizing the establishment of the Medical Institute was approved on February 2, 1833. It is of interest to note that Article 6 of this act provided opportunity for clinical instruction for the students. This was a very advanced step in medicine at this time. The clinical institutions affiliated with the Medical Institute at this time were the medical department of the poor house and hospital. At this time the procurement of competent instruction was difficult and this coupled with the need for financial assistance delayed the opening of the institute until 1837. The City of Louisville having a strategic river location played an important part because of the increase of the size of the city, therefore, greater clinical facilities. Six members of the Transylvania Medical Faculty recognizing the greater opportunity offered here wanted the institution moved here. The resulting disagreement moved part of the faculty to Louisville and facilitated the opening of the Medical Institute in 1837.

The members of that first faculty are as follows: Henry M. Miller, a graduate of Transylvania, professor of obstetrics and disease of women and children; Charles Caldwell, a graduate of the University of Pennsylvania, professor of the institute of medicine, clinical practice and medical jurisprudence; John Esten Cooks, a graduate of University of Pennsylvania, professor of the theory and practice of medicine; Lunsford Pitts Yandell, Sr., a graduate of Transylvania, professor of materia medica, lecturer on chemistry and dean of the faculty; Joshua Barker Flint, a graduate of Harvard, professor of surgery; Jedediah Cobb, a graduate of Bowdoin, professor of anatomy. At the end of the first session Dr. Charles Wilkins Short of Transylvania assumed his duties as professor of materia medica and medical botany while Dr. Yandell became professor of chemistry and pharmacy. At the opennig of the third session Dr. Daniel Drake, who was internationally known, accepted the professorship of clinical medicine and pathological anatomy. While a member

of the faculty here he finished a monumental work, a Systematic Treatise, historical, etiological and practical on the principal diseases of the interior valley of North America, as they appear in the Caucasian, African, Indian and Esquimau varieties of its population. It had taken him 30 years to compile this volume consisting of 878 pages with 19 plates. It appeared in 1850 and a second one of 985 pages in 1854.

On April 23, 1846, the formal name of the University of Louisville was assumed by two departments, a department of medicine and a department of law. By amendment of the charter of the Louisville Medical Institute it became the Department of Medicine.

In these earlier years the education of the embryo physician was far different than the curriculum followed today. Medical education in those days consisted of apprenticeship and attendance of lectures. Little was the amount of medical literature and smaller still was the amount of clinical hospital training. The professors in medical institutions were looked upon as the leaders in medicine and those desiring recognition tried to become attached to a medical faculty. Because great numbers in the City of Louisville wished to have these coveted positions the establishment of more medical schools to supply this need was the normal turn of events. Thus at one time there were five medical teaching institutions in this city at the same time. They were besides the University of Louisville Department of Medicine, The Kentucky School of Medicine founded in 1850, The Louisville Medical College in 1868, The Hospital College of Medicine in 1873, and the Medical Department of the Kentucky University in 1898. In 1908 the five schools were merged into one under the title of the University of Louisville School of Medicine. With the union of the various schools the building which had been used by the Louisville College, then located on First and Chestnut streets, was taken over and has served for the teaching of the proclinical subjects until 1935 when a new annex was erected.

In 1922 the governing board of the city and board of trustees of the University of Louisville made an agreement whereby the professional work of Louisville City Hospital, and institution of 400 beds, was placed entirely under the direction of the School of Medicine. Before this agreement was made the faculty of the medical school was appointed to serve in the hospital only during the school year. During the summer months other physicians were appointed by the Board of Public Safety to care for the afflicted. All the various services necessary for the adequate care of patients and for teaching, together with officers for full time clinical faculty, were housed in this hospital. In 1930 teaching affiliations were made with Waverly Hill Tuberculosis Sanatorium, a modern charitable institution with a capacity of 440 beds. In 1932 a similar affiliation was made with the Children's Free Hospital with a capacity of 75 beds. Along the same period of time the responsibility for the maintenance and development of the Psychological Clinic, which had been conducted for about ten years by an organization of the Community Chest, was assumed by the Psychiatric Department of the School of Medicine. From this came the Mental Hygiene Clinic, housed on the grounds of Children's Free Hospital. In 1946 a working agreement was made with Nichols Veterans Hospital, this being the first such agreement between a veterans' hospital and a medical school in the United States. In 1946 the Electroencephalographic service was reorganized by Dr. Ephram Rosemen and space set aside for same. The next addition to the School of Medicine is the University of Louisville School of Medicine Research Institute which came in the latter part of 1949 under the direction of Dr. Hampden Lawson and Dr. Peter K. Knophel. This is the second such institute in the country, the other being at Harvard University. In 1949 the addition of a modern wing to Children's Free Hospital was started and is to have included in it one of the most modern units in the country.

The Medical library is one of the finest in the country. All the latest books and bound copies of journals in the field of medicine and surgery are kept there.

The faculty now consists of 285 members. The number of beds available for clinical teaching are over 1100.

The minimum requirement for admission to the medical school is 60 hours of creditable college work, as fixed by the Association of American Medical Colleges. The Freshman class enrollment is fixed at 96 and the average enrollment in the school is around 360.

As one can see from the foregoing account the School of Medicine has progressed from a humble start to an institution of grand proportions. With the start of the Medical Center and the addition in time to come of more affiliated institutions it is not hard to visualize the emergence of a fitting remembrance to those early pioneers who started so much with so little.

Dean James Murray Kinsman

James Murray Kinsman, Dean of the School of Medicine and Professor of Medicine, was born in Kentville, Nova Scotia, Canada. He received his B.A. at Mt. Allison University, Sackville, New Brunswick in 1918 and his M.D. at McGill University, Montreal in 1922. Dr. Kinsman has been associated with the School of Medicine since 1925 and he became Professor of Medicine in 1946 and the Dean in 1949.

During the war Dr. Kinsman entered the military service as a Major in the Medical Corps during 1942 and was discharged as a Lieutenant Colonel in 1946.

Dr. Kinsman is a Diplomat of the American Board of Internal Medicine, a Fellow of the American College of Physicians and Governor of this Board in Kentucky, a member of the American Medical Association, Central Society for Clinical Research, Southern Society of Clinical Research and American Society of Clinical Investigation.. He is an Alpha Kappa Kappa and an Alpha Omega Alpha.

FACULTY

JAMES W. BRUCE, Clinical Professor of Pediatrics.

A.B., Yale University, 1907; M.D., University of Pennsylvania, 1912.

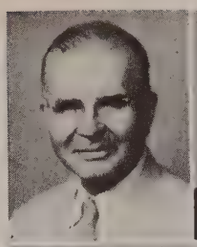

HERBERT L. CLAY, JR., Assistant Professor of Medicine.

A.B., University of Louisville, 1936; M.D., University of Louisville, 1939.

ARCH EVAN COLE, Professor of Anatomy.

B.A., 1916, Ohio Wesleyan University; Ph. D., 1920, University of Wisconsin.

LEONARD T. DAVIDSON, Professor of Pediatrics.

B.A., Oberlin College, 1912; M.D., Johns Hopkins Medical School, 1919.

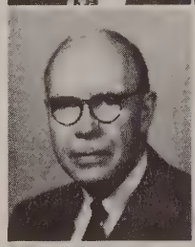

JAMES C. DRYE, Associate in Surgery.

M.D., University of Louisville School of Medicine, 1937.

CHARLES H. ELLER, Professor and Chairman of Department of Preventive Medicine and Public Health.

A.B., Stanford University, 1927; M.D., University of Colorado, 1930; D.P.H., Johns Hopkins University School of Hygiene and Public Health, 1934.

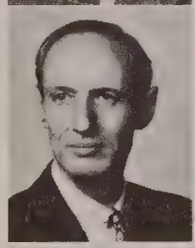

LAMAN A. GRAY, Associate Professor of Obstetrics and Gynecology.

A.B., Arkansas College, 1928; M.D., Johns Hopkins University, 1932.

R. ARNOLD GRISWOLD, Professor of Surgery, Chairman of the Department of Surgery and Chief of Section on General Surgery.

B.A., Harvard University, 1921; M.D., University of Louisville, 1925.

ALFRED WILLIAM HOMBERGER, Professor and Chairman of the Department of Biochemistry.

A.B., University of Wisconsin, 1905; M.S., University of Illinois, 1908; Ph.D., University of Illinois, 1910.

WILLIAM O. JOHNSON, Professor and Chairman of the Department of Obstetrics and Gynecology.

B.S., Kentucky Wesleyan, 1915; M.D., Johns Hopkins Medical School, 1920.

WILLIAM K. KELLER, Associate Professor of Psychiatry.

A.B., University of Louisville, 1930; M.D., University of Louisville, 1931.

JAMES A. KENNEDY, Professor and Chairman of the Department of Bacteriology and Director of the Bacteriological and Serological Laboratories of the Louisville General Hospital.

A.B., Cornell University, 1917; Ph.D., Cornell University, 1924.

J. MURRAY KINSMAN, Professor and Chairman of the Department of Medicine and Dean of the School of Medicine.

A.B., Mt. Allison University, 1918; M.D., McGill University, 1922.

PETER K. KNOEFEL, Professor and Chairman of the Department of Pharmacology.

B.A., University of Wisconsin, 1927; M.A., University of Wisconsin, 1928; M.D., Harvard University, 1931.

S. I. KORNHAUSER, Professor and Chairman of the Department of Anatomy.

A.B., University of Pittsburgh, 1908; M.A., Harvard University, 1910; Ph.D., Harvard University, 1912.

HAMPDEN C. LAWSON, Professor and Chairman of the Department of Physiology.

A.B., Davidson College, 1926; B.S. in Medicine, University of Arkansas, 1930; Ph.D., University of Chicago, 1932; M.D., University of Louisville, 1938.

MEDICAL SCHOOL

AURA JAMES MILLER, Professor and Chairman of the Department of Pathology.
M.D., State University of Iowa, 1921.

JAMES B. ROGERS, Professor of Anatomy.
A.B., University of Kansas, 1916; A.M., University of Kansas, 1917; M.D., University of Louisville, 1927.

JOHN WALKER MOORE, Alben W. Barkley Professor of Medicine.
B.S., Davidson College, 1906; M.D., University of Pennsylvania, 1912; D.Sc. (Hon.), Davidson College.

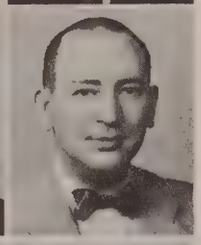

EPHRAIM ROSEMAN, Professor of Neurology and Chief of Section on Neurology.
B.A., Johns Hopkins University, 1933; M.D., University of Maryland School of Medicine, 1937.

WILLIAM EDWARD OLDHAM, Associate in Obstetrics and Gynecology, and Departmental Executive.
M.D., University of Louisville, 1937.

R. GLEN SPURLING, Clinical Professor of Surgery and Chief of Neurosurgery.
A.B., University of Missouri, 1920; M.A., 1923, M.D., 1923, Harvard University; D.Sc. (Hon.), University of Louisville, 1947.

EVERETT LEIGHTON PIRKEY, Associate Professor of Radiology.
M.D., University of Louisville, 1939.

SILAS H. STARR, Clinical Professor of Obstetrics and Gynecology and Chief of Obstetrics.
B.S., M.D., University of Louisville, 1924; Intern, Louisville General Hospital, 1924-25.

WARREN S. REHM, JR., Professor of Physiology.
B.A., University of Texas, 1930; Ph.D., University of Texas, 1935; M.D., University of Chicago, 1941.

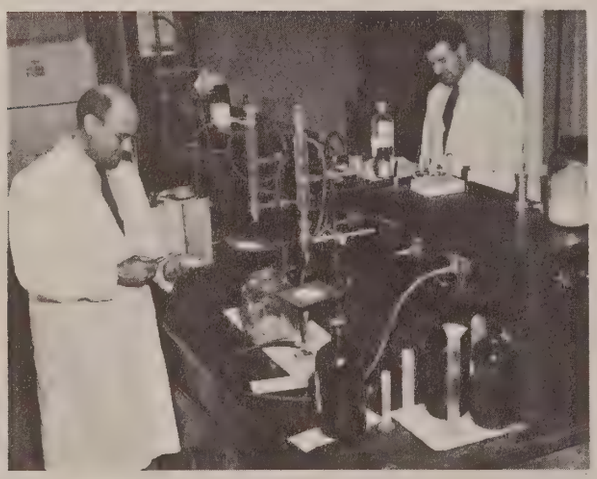

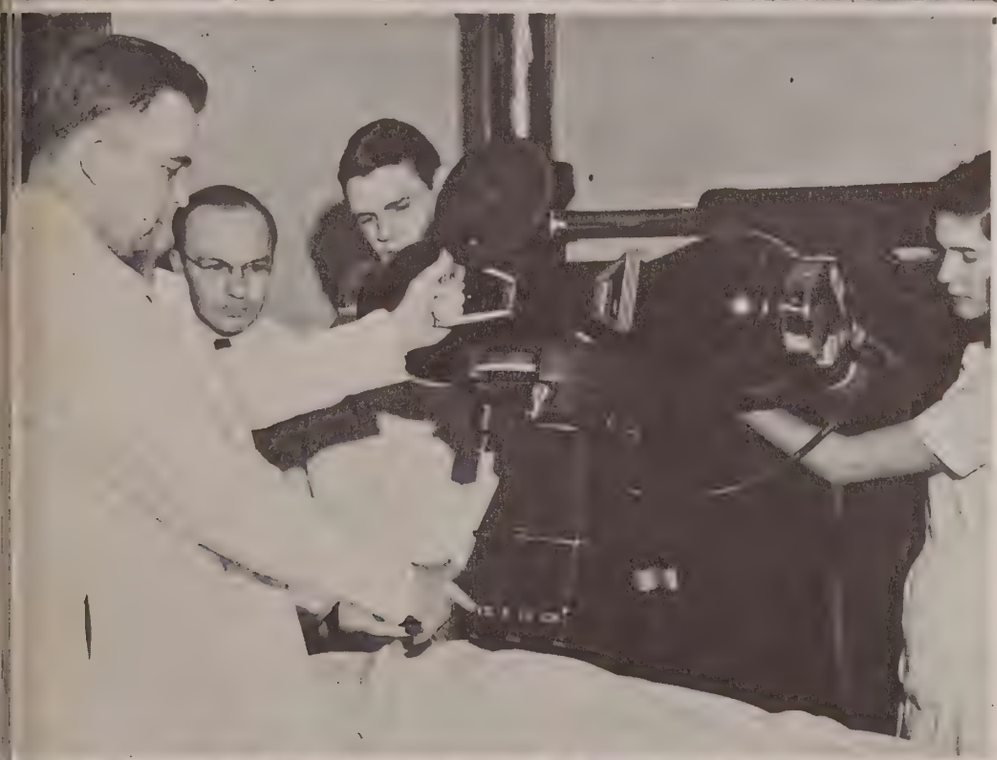

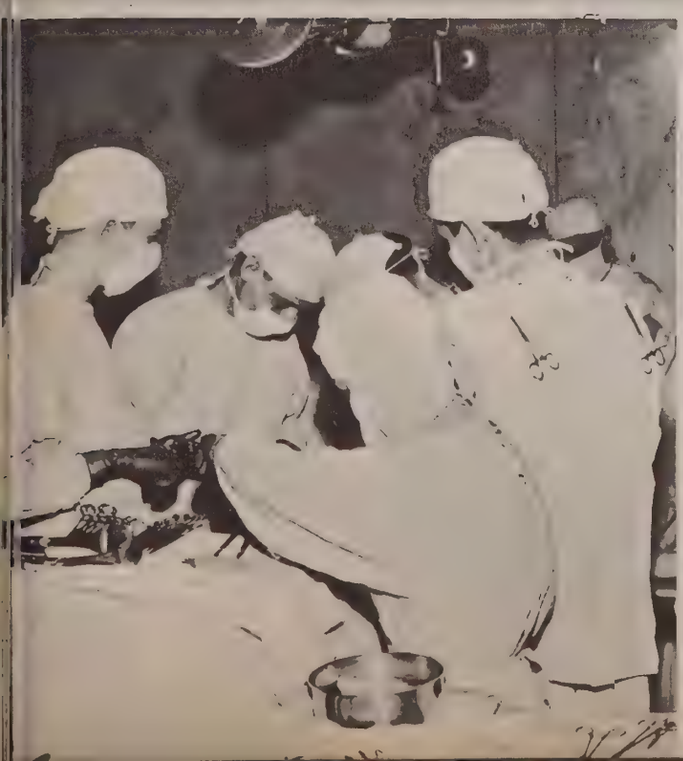

MEDICAL SCHOOL

RAMON BADILLO, Barranquitas, Puerto Rico.
Phi Beta Pi.

FRED W. BAYER, Williamson, West Virginia.
Phi Beta Pi.

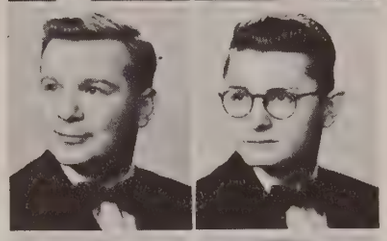

SAMUEL T. BEALL, Boise, Idaho.
Phi Beta Pi, Secretary; Alpha Omega Alpha, President; Omicron Delta Kappa; Vice-President Sophomore Class; Anatomy Award; A.B., Whitman College; Phi Delta Theta.

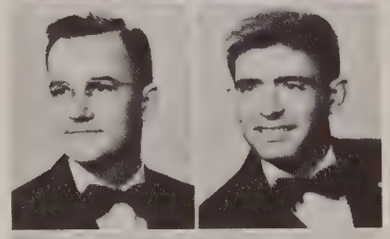

FRANK A. BECHTEL, Louisville, Ky.
Omicron Delta Kappa; University Student Council; Who's Who in American Universities and Colleges; Internship Hurley Hospital, Flint, Michigan.

STEWART G. BELOTE, Caledonia, Minnesota.
Internship Hurley Hospital, Flint, Michigan.

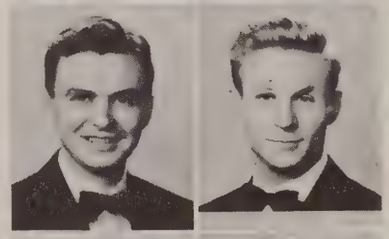

MERLYNN E. BORGSTEDT, Westport, Ind.
Internship St. Elizabeth Hospital, Covington, Ky.

MARVIN A. BOWERS, Winston-Salem, N. C.
University of North Carolina School of Medicine; A.B., Lenoir Rhyne College; Internship Duke University Hospital.

DAVID A. BOWMAN, Berea, Ky.
Alpha Kappa Kappa, Vice-President; Sgt.-at-Arms, Sophomore Class; Interfraternity Council.

HAROLD WOODSON BRADSHAW, Louisville, Ky.
Internship Detroit Receiving Hospital, Detroit, Michigan.

FRANCISCO MOYA BRENES, Hato Rey, Puerto Rico.
Phi Chi; B.A., Polytechnic Institute of Puerto Rico; Alpha Beta Chi; Varsity Basketball, Track, Football; Athletic Association, President.

G. BEDFORD BROWN, JR., Georgetown, Ky.
Alpha Kappa Kappa; A.B., Georgetown College; Kappa Alpha Order; Editor "The Georgetonian.

PAUL A. BRYAN, Louisville, Ky.
Internship Good Samaritan Hospital, Lexington, Ky.

JOHN J. CASEY, Louisville, Ky.
Phi Chi; Alpha Chi Sigma.

R. BURKE CASPER, Louisville, Ky.
Phi Chi; Alpha Delta Epsilon.

WILLIAM S. CHEEK, Chapel Hill, N. C.
B.S., University of North Carolina; Phi Beta Kappa; Internship Baptist Memorial Hospital, Memphis, Tenn.

GEORGE WAYNE CHESNEY, Neosho, Mo.
Phi Beta Pi, Secretary; A.B., University of Missouri; B.S., University of Missouri; Internship Evangelical Deaconess Hospital, St. Louis, Mo.

CROCKER BRIGHAM CLEGG, St. Petersburg, Florida.
Phi Chi; Delta Tau Delta; Internship Indianapolis General Hospital, Indianapolis, Ind.

S. E. COFFMAN, Wilson, North Carolina.
B.S., M.A., University of North Carolina.

DAVID V. COLE, Campbellsville, Ky.
Internship San Diego County General Hospital, San Diego, California.

RICHARD L. COLLEY, Mayfield, Ky.
A.O.A. Murray State Teachers College; Internship Oliver General Hospital, Augusta, Ga.

FRED E. COY, JR., Louisville, Ky.
Phi Chi; Alpha Epsilon Delta; Internship Tampa Municipal Hospital, Tampa, Florida.

DAVID LAWRENCE CRANE, Miami, Fla.
Phi Chi; Alpha Phi Omega; Internship Jackson Memorial Hospital, Miami, Fla.

JOHN L. CREECH, JR., Loyall, Ky.
Alpha Kappa Kappa; Georgetown College; University of Louisville, pre-med; Kappa Alpha; Internship St. Anthony Hospital, Louisville, Ky.

OSCAR A. CULL, Louisville, Ky.
Phi Chi; Internship St. Lawrence Hospital, Lansing, Michigan.

EVERETT GERALD DAVIS, JR., Louisville, Ky.
Phi Chi; Internship Louisville General Hospital.

OWEN L. DAVIS, Louisville, Ky.
Internship Good Samaritan Hospital, Lexington, Ky.

ROBERT L. DAVIS, Louisville, Ky.
Phi Chi; B.S., University of Kentucky.

THOMAS PRITCHETT DeGRAFFENRIED II, Bayside, N. Y.
Alpha Kappa Kappa; Omicron Delta Kappa; University Student Council, N.S.A. Delegate; Leadership Camp.

WILLARD R. DILL, Ocean Grove, N. J.
Phi Chi; Internship St. Elizabeth Hospital, Covington, Ky.

GEORGE S. DOZIER, Stanford, Ky.
Alpha Kappa Kappa; B.S., University of Kentucky; Internship Good Samaritan Hospital, Lexington, Ky.

IRVING H. DREISHPOON, Brooklyn, N. Y.
Phi Delta Epsilon, President; Alpha Epsilon Delta.

WILLIAM GERALD EDDS, Calhoun, Ky.
Phi Chi; B.S., Western Kentucky State Teachers College; Internship U. S. Naval Hospital, Long Beach, Calif.

MEDICAL SCHOOL

JOHN ALEXANDER FLEMING, Oxford, N. C.
Internship Medical College of Virginia, Richmond, Va.

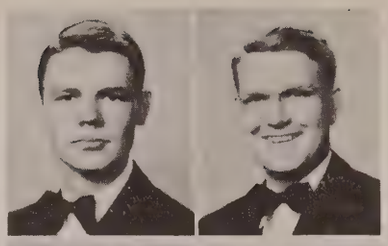

R. D. GREGORY, JR., Louisville, Ky.
Phi Beta Chi; Medical School Student Council; Centre College; Sigma Chi.

ROBERT J. FLES, Muskegon, Mich.
Phi Chi A.O.A.

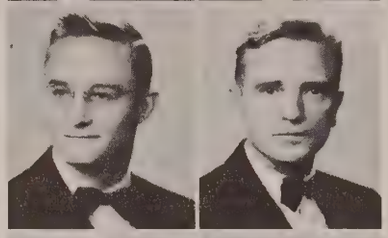

JOSEPH R. GUFFITT, Nicholasville, Ky.

JOSEPH WILLIAM FOWLER, III, Louisville, Ky.
Phi Chi; University of Louisville, pre-med; Kappa Alpha; Internship Louisville General Hospital.

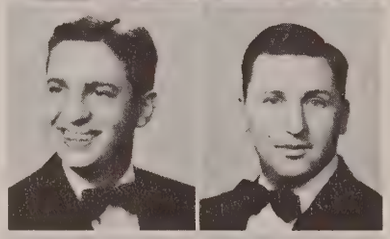

WRENO M. HALL, Cecilia, Ky.

HOYT DEVANE GARDNER, Louisville, Ky.
Alpha Kappa Kappa; Omicron Delta Kappa, President; President Junior Class; President Senior Class; President Medical School Student Council; President University Student Council; Who's Who in American Universities and Colleges; A.B., University of Louisville; Thoroughbred Medical School Editor, '49, '50; Delta Tau Delta.

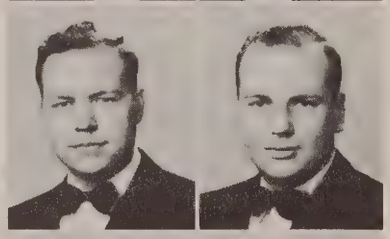

FREDERICK CARL HAUCK, Louisville, Ky.
Phi Chi; A.B., University of Louisville; University of New Hampshire; Internship Cambridge City Hospital, Cambridge, Mass.

SMITH H. GIBSON, Evarts, Ky.
A.O.A. Omicron Delta Kappa; Medical School Student Council, Secretary; Who's Who in American Universities and Colleges; Internship St. Elizabeth's Hospital, Covington, Ky.

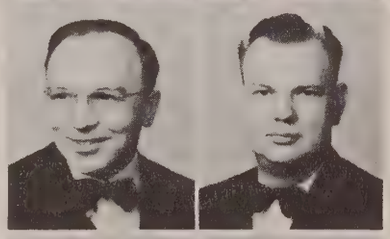

GLEEN HOFFMAN, Dayton, Ohio.
B.S., University of Dayton.

LOUIS O. GIESEL, JR., Louisville, Ky.
Phi Chi; Alpha Epsilon Delta; Theta Chi Delta; Delta Phi Alpha; Tau Kappa Epsilon; Woodcock Society.

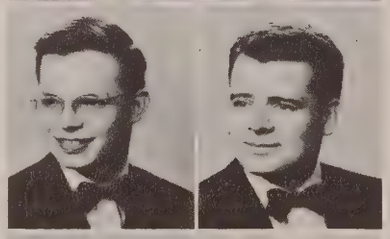

ARTHUR S. HOLMES, Hazard, Ky.
Alpha Kappa Kappa, Warden, Historian, House Manager; Class Philosopher; Student Librarian Louisville, General Hospital; B.S., University of Kentucky '46; Delta Tau Delta; Pryor Pre-Med Society, President; Philosophy Club; Internship Lynn Hospital, Lynn, Mass.

LAWRENCE U. GILLIAM, Cumberland, Ky.
Alpha Kappa Kappa, Vice-President; Treasurer Junior and Senior Class; Student Council.

STEPHEN H. HOLT, Springfield, Mo.
Phi Beta Pi, President; Internship Edward W. Sparrow Hospital, Lansing, Michigan.

ROBERT WILLIAM GRADY, Louisville, Ky.
A.O.A.
Phi Beta Pi, Vice-President; President Intercollegiate Student Council of Cleveland, Ohio '45; Phi Kappa Tau; Delta Phi Alpha.

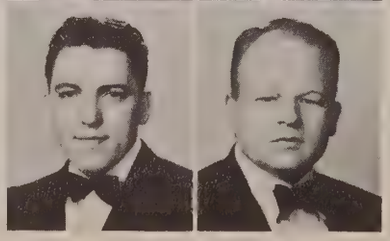

EDWARD GABRIEL HONEY, Oxford, Ohio.
Phi Chi, Secretary; Alpha Omega Alpha; Class Vice-President; University of Southern Illinois; University of Cincinnati.

THOMAS S. HOPKINS, Warrensburg, Mo.
Phi Beta Pi; B.S., University of Missouri; Sigma Nu; Internship U. S. Naval Hospital, Portsmouth, Va.

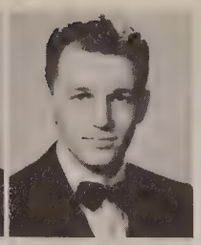

ROY S. LOBB, Ferridale, Wash.
Phi Beta Pi; Internship U. S. Naval Hospital, Brementon, Wash.

ROBERT A. KEMPER, Louisville, Ky.
Phi Chi; B.S., University of Dayton; Internship Charity Hospital, New Orleans, La.

SAMUEL W. LYKINS, Edna, Ky.
Internship St. Margaret's Hospital, Hammond, Indiana.

HANNA KLAUS, Louisville, Ky.
Alpha Epsilon Delta; Theta Chi Delta; Pallas Club, Woodcock Society; Biology Club, President.

CLOYD N. McALLISTER, Louisville, Ky.
B.S.; M. P. H.

MARTIN KLEIN, Brooklyn, N. Y.
Alpha Omega Alpha; Phi Delta Epsilon; A.B., Columbia University; Internship Morrisania City Hospital, New York.

GEORGE W. McCROCKLIN, Louisville, Ky.
Phi Chi; A.B., University of Louisville; Tau Kappa Epsilon; Internship Louisville General Hospital.

WALTER KLEINSTEUBER, JR., Louisville, Ky.
Phi Chi.

KENNETH H. McCROCKLIN, Louisville, Ky.
Phi Chi; A.B., University of Louisville; Tau Kappa Epsilon.

SLATER KNOTTS, Muncie, Indiana.
Phi Chi; Internship St. Louis City Hospital, St. Louis, Mo.

ROBERT C. McDONOUGH, St. Louis, Mo.
Phi Beta Pi; B.S., University of Missouri; Internship Mercy Hospital, Des Moines, Iowa.

JOSEPH JAMES LEE, Newark, N. J.
Phi Beta Pi; New York University; Wrestling Team; Eta Delta.

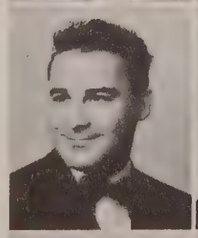

WILLIAM RHODES McMILLEN, Covington, Ky.
Internship St. Elizabeth's Hospital, Covington, Ky.

HENRY J. LIVERMAN, Columbia, N. C.
Phi Chi; Pre-Med Elon College; Internship U. S. Naval Hospital, Portsmouth, Va.

MATTHEW CHARLES McMURRAY, Nashville, Tenn.
Phi Chi; A.B., Vanderbilt University '36; Sigma Chi; D.M.D. University of Louisville '40; Psi Omega; Phi Delta Prosthetic Fraternity.

MEDICAL SCHOOL

G. GEORGE MAIER, Louisville, Ky.
Phi Chi; B.S., Franklin and Marshall College; Phi Chi, Vice-President, Secretary, Treasurer; Interfraternity Council, Vice-President; Porter Scientific Society; Varsity Football '44; Internship U. S. Naval Hospital, Mare Island, Calif.

ROBERT E. NITZ, Kansas City, Mo.
Phi Beta Pi; B.S., University of Missouri.

RUBEN H. MAYBERRY, Louisville, Ky.
Phi Chi.

LAWRENCE E. OLIVER, Louisville, Ky.
Alpha Kappa Kappa; Medical School Student Council; Internship St. Elizabeth's Hospital, Covington, Ky.

RAYMOND WILLIAM MINO, Evansville, Ind.
Alpha Kappa Kappa; Alpha Omega Alpha.

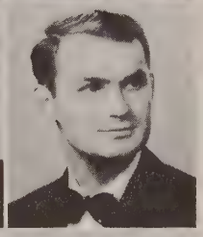

CHARLES EDWIN PEARCE, Jeffersonville, Ind.
Phi Chi; University of Louisville; Sigma Alpha Epsilon; Scholarship Key; Tennis; Internship St. Joseph's Infirmary, Louisville, Ky.

HARRY H. MOORHEAD, Anchorage, Ky.
Phi Chi; Internship Louisville General Hospital.

H. B. PENDLETON, Hartford, Ky.
Phi Chi.

EDGAR B. MORGAN, Louisville, Ky.
Phi Chi; Internship Kentucky Baptist Hospital, Louisville, Ky.

JOHN A. PETRY, Louisville, Ky.
Phi Chi; Theta Chi Delta, President; Alpha Epsilon Delta, Treasurer; Biology Club, Vice-President; Chemistry Club, President.

ELWOOD NADER, Cleveland, Ohio.
Phi Beta Pi; B.S.

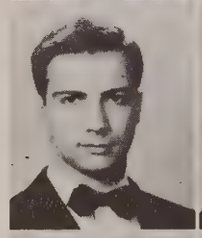

HOLLIS E. PUCKETT, Louisville, Ky.
Phi Chi; A.B., University of Louisville; Internship Oliver General Hospital, Augusta, Ga.

DAVID H. NEWSTADT, Evansville, Ind.
Phi Delta Epsilon; DePauw University.

BEN H. REED, JR., Princeton, W. Va.
Phi Chi, Treasurer; A.B., Concord College, Athens, W. Va.

CLYDE J. NICHOLS, Louisville, Ky.
Phi Chi; A.B., Western Kentucky Teachers College.

JOHN J. ROBBINS, Louisville, Ky.
President Sophomore Class; Medical School Student Council Treasurer; B.S., University of Kentucky; Internship Detroit Receiving Hospital.

JESUIS M. RODAS, Caguas, Puerto Rico
Phi Beta Pi.

JOHN PAUL STAMER, JR., Louisville, Ky.
Phi Chi; A.B., University of Louisville; Alpha Epsilon Delta; Internship Louisville General Hospital.

JOHN EDWARD RYAN, Louisville, Ky.
Phi Beta Pi.

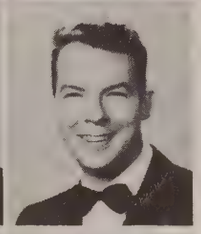

GEORGE C. STEGE, Louisville, Ky.
Phi Chi; W. B. Sanders Chemistry Award.

CARL H. SCOTT, Portsmouth, Ohio.
Phi Chi.

GEORGE TEGZES, JR., Leechburg, Pa.
Phi Chi; B.S., University of Pittsburgh; Internship Pittsburgh Hospital.

RITA LYNNE SILVER, Bronx, N. Y.
Iota Alpha Pi; Who's Who Among Students in American Universities and Colleges '45; Phi Beta Kappa.

SAM D. WEAKLEY, JR., Shelbyville, Ky.
Phi Chi, President; Omicron Delta Kappa; Alpha Lamma Rho; University of Kentucky; Who's Who Among Students in American Universities and Colleges '47; Internship Louisville General Hospital.

AUDRA BYRON SMITH; Sikeston, Missouri
Phi Beta Pi, Guide; A.B. University of Missouri '46; B.S.M. University of Missouri '48.

MAXWELL P. WESTERMAN, Pittsburgh, Pa.

JOHN RAMSEY SMITH, Bowling Green, Ky.
Phi Chi; President Freshman Class; Class Representative '47; University of Louisville; Sigma Chi Sigma, President, House Manager; Student Council.

MEDICAL

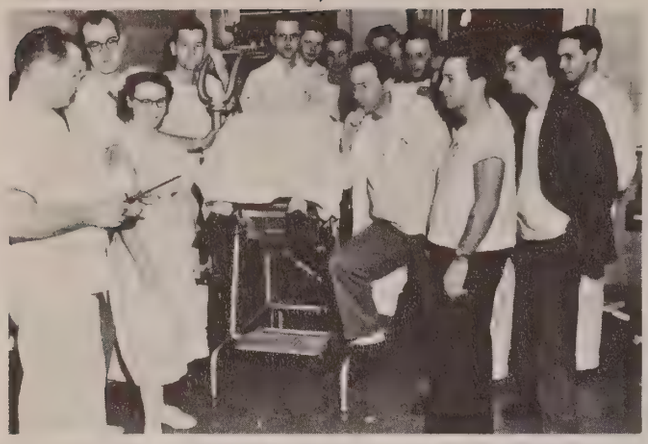

William A. Akers

George S. Allen, Jr.

Marion E. Arnold

Lysle M. Bach

Francisco J. Bajandas

Gene D. Bowling

William F. Boyer

Billy Brashear

Robert R. Burnam, III

William R. Bushong

Neal Calhoun

John W. Clarke

William G. Clouse

William H. Cox

Claude E. Davis

Guillermo Fernandez-Duran

Thomas J. Ferriell, Jr.

Thomas G. Fortney, Jr.

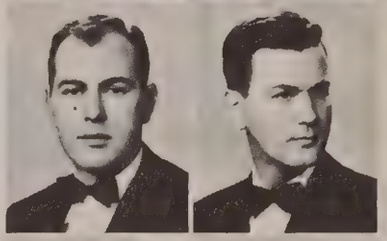

Herbert Friedman

Richard F. Greathouse

Joan R. Hale

E. Franklin Hall

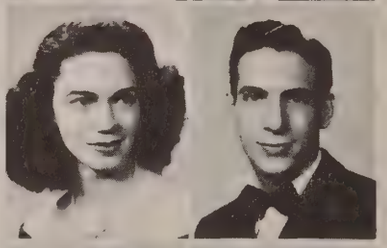

Ann Hardie

Brooks L. Hargrove, Jr.

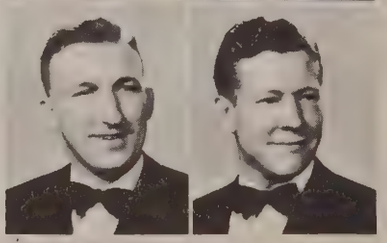

Paul Harrison

Alfred L. Havens

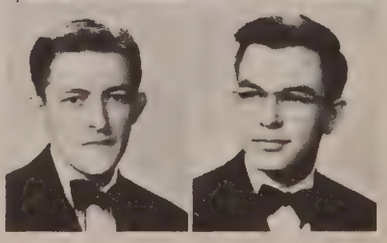

Lonnie W. Howerton, Jr.

John C. Hubbard

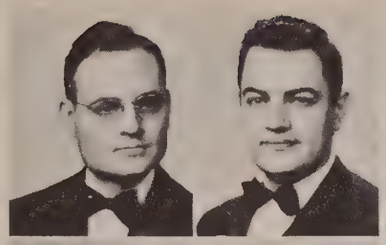

Elmo K. Hughes

Oliver R. Hunt, Jr.

Bryan T. Iglehart

Zollman Kommer

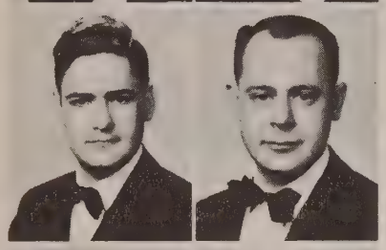

Russell W. Lavengood, Jr.

Champ Ligon

Frederick B. McHargue

William H. McKenna

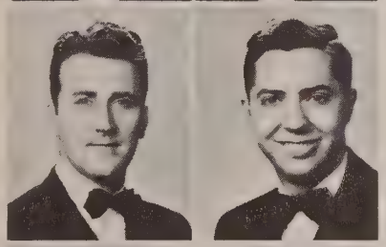

Aaron T. Marcum

Benton H. Marshall

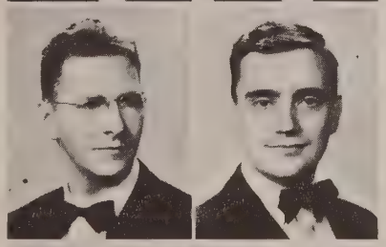

Charles F. Martin

Homer B. Martin

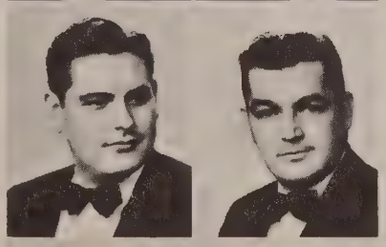

Presley F. Martin

Ariel R. Mendez

Buell B. Mills

John M. Moorhatch

Wilbert S. Newcomer

Leo C. Nickell

John J. Ockuly

William D. Oldham

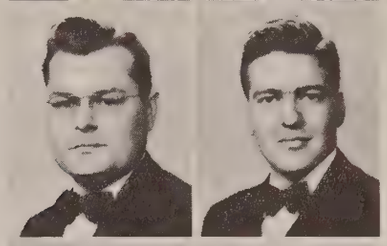

Thomas E. Padgett

James E. Parker, Jr.

Joe T. Petty

Otto S. Playforth

Samuel A. Rector

Charles L. Roach

William B. Robinson

Edward A. Rose

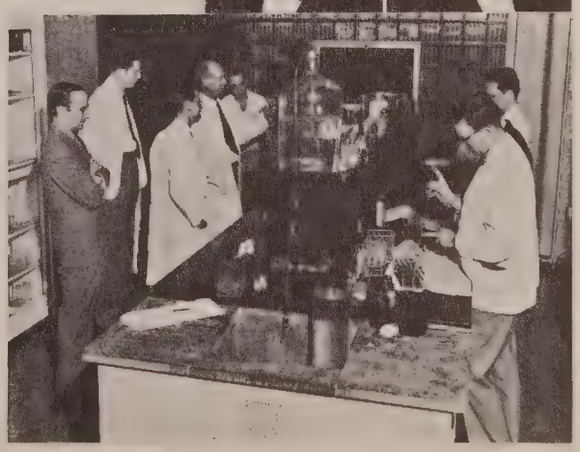

MEDICAL

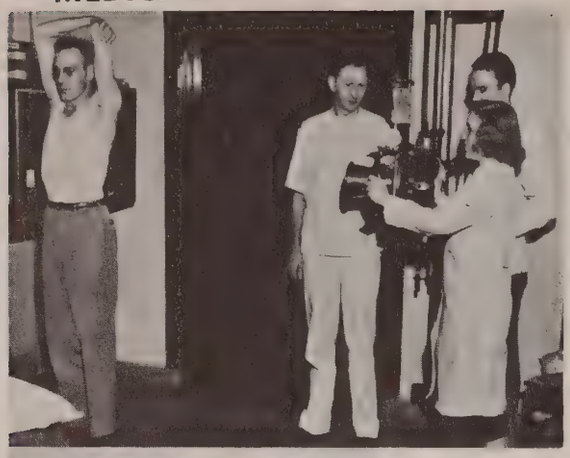

Virginia G. Russell

Earl B. Rynerson

William R. Shaffer

Clyde F. Shelton

Julia M. Shenk

Frank P. Spitzer

James H. Stuteville

Clarence F. Sullivan

Robert L. Sumner

George W. Sweeney

Sam D. Taylor

James R. Thomas

Charles A. Trahern

Lloyd F. Walk

Thomas S. Wallace

Jack B. Watkins

Maltby F. Watkins

John Watts

Sandford I. Weiler

Betty S. Wheeler

Robert C. M. Wickliffe

Carroll L. Witten

Neil A. Worden

Orville A. Zeller, Jr.

SOPHOMORES

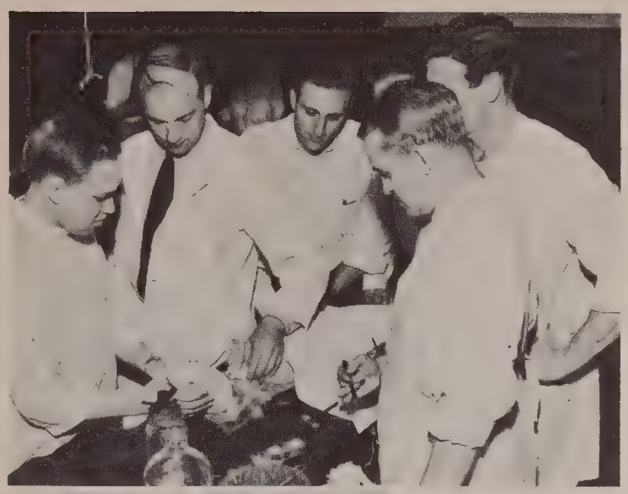

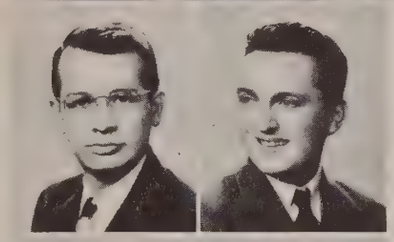

John S. Ashworth

John R. Baker

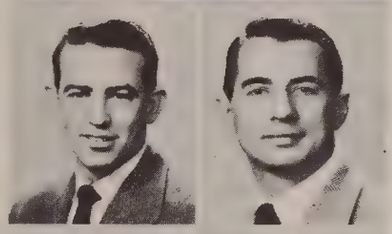

Harold B. Barton

John C. Bates

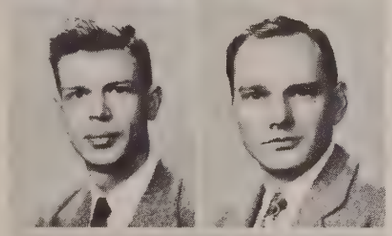

John B. Beaven

James Becknell

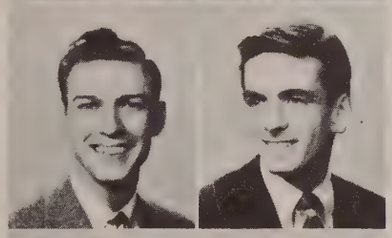

Clinton L. Border, Jr.

Reginald S. Bowen

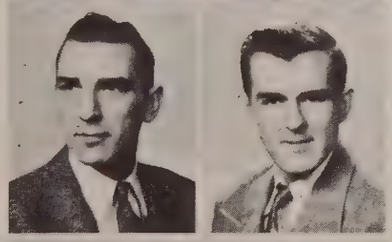

Edward C. Bowling, Jr.

Maurice Bowling

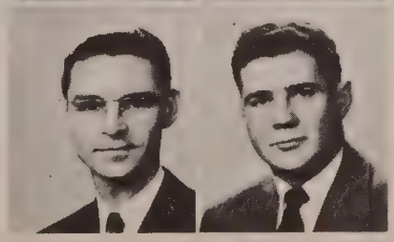

Clyde M. Brassfield,

Frank I. Buckner, Jr.

Henry F. Chambers, Jr.

Donald Chatham

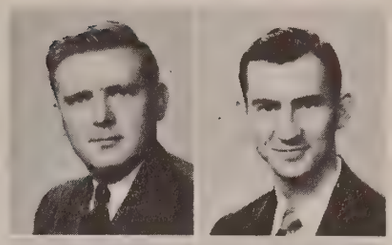

William J. Colburn

Carl Cooper, Jr.

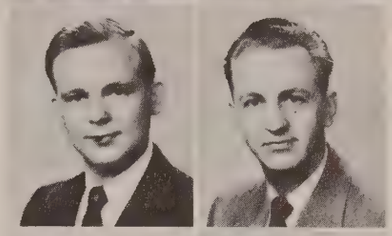

Robert G. Cooper

Lewis P. Crosby

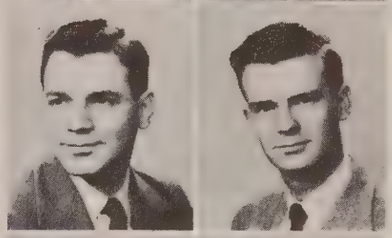

John R. Damron

Joseph F. Daugherty

Douglas David

Charles E. Davis

Harold Q. Davis

Paul E. Davis, Jr.

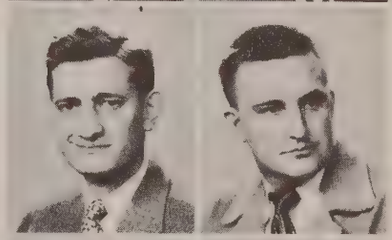

Charles C. Elliott

Olin C. Glass

Norman Glazer

Luis Gonzalez-Saldana

MEDICAL

Burton M. Heine

John M. Holland

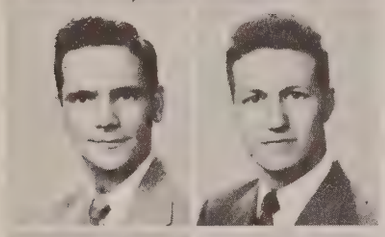

John D. Hummel, Jr.

John M. James

Charles W. Justice, Jr.

Patricia Kennedy

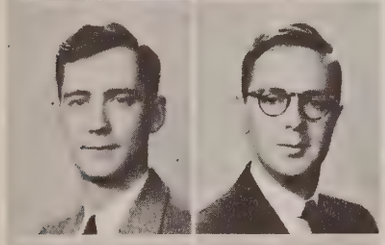

Chester R. Lewis

Paul F. Maddox

Claude L. McHargue

William C. Mitchell

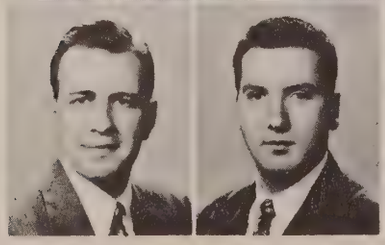

James P. Muldoon

Jack L. Mulligan

Patrick J. Murphy, II

Ray E. Murphy, Jr.

William N. Nash

Lawrence R. Nickell

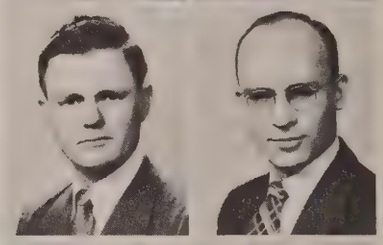

Eugene Q. Parr

William P. Peak

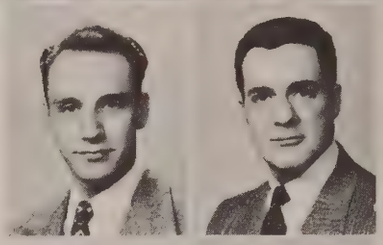

William M. Petty, Jr.

Angel M. Romero

Richard L. Roth

George W. Schafer

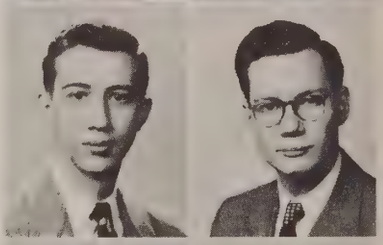

Giles L. Stephens

Judith A. Stout

William B. Triplett

William E. Yancey

Lloyd G. Yopp

FRESHMEN

Ernest W. Akins, Jr.

David C. Asher

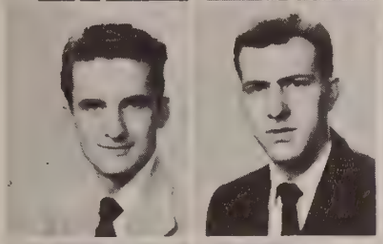

John Baird

William F. Boone

Herbert Bradley, Jr.

Buster F. Brown

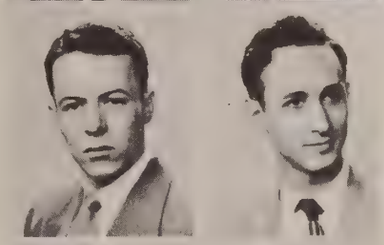

Thornton E. Bryan, Jr.

Alvin M. Churney

Orville M. Clark, Jr.

Norman K. Cohen

Brady Collins

Roy Cooksey, Jr.

Dewey Cummins

Robert Dean

John H. Doyle

David D. Drye

Wesley Farnsley

Charles Fisher

Gordon Fleischaker

Edwin C. Foltz

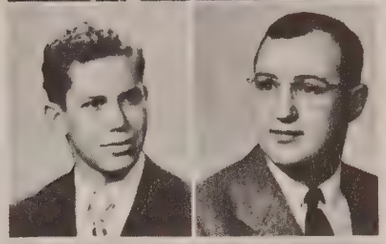

Henry R. Glass, Jr.

John W. Goltfelty

William P. Grise

Paul J. Grubbs

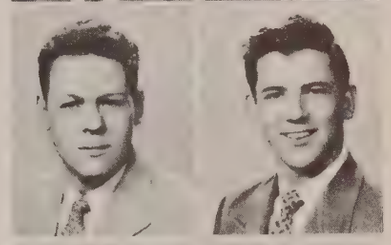

George Gumbert, Jr.

Charles Gussler

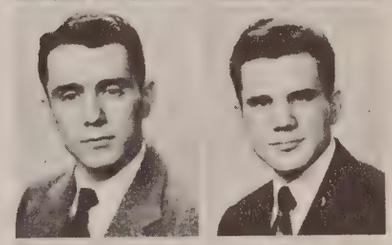

William B. Hamilton

Olive R. Harris

MEDICAL SCHOOL

Lucy G. Haselwood

Elton Heaton, Jr.

Houston Hedges, Jr.

Jack K. Hellman

Ernestine Hilliard

Stuart Hunter

Wendall F. Hurt

Herbert Kresh

Leslie Langley, Jr.

David B. Lewis

Arthur Lieber

Ferrell Lowrey, Jr.

Robert L. McKenny

Victor McKinley, Jr.

William A. McManus

Wanless Mann

Alfred E. Mattox

Lloyd P. May

Peter A. Overstreet

Dorothy G. Paxton

Forest Radcliff, Jr.

John Ratliff, Jr.

Thomas C. Roach

Robert Rosengarten

Robert J. Salisbury

James Salter, Jr.

John K. Schanze

Samuel R. Scheen, Jr.

FRESHMEN

Freshmen often lunch with the sophomores . . . or juniors . . .

Thomas Threlkeld

John J. Untereker

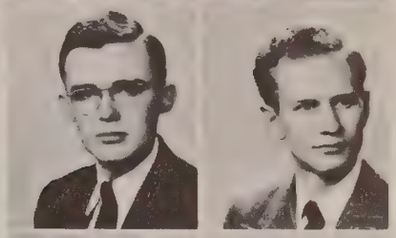

Lee H. Vensel, Jr.

Thomas E. Vonderhaar

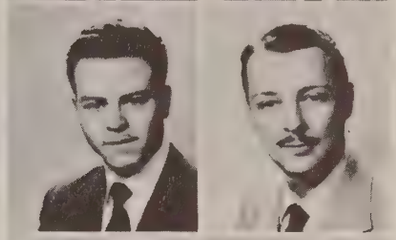

Melvin J. Weiss

Charles D. Wickliffe

Morgan E. Wing

Martha Winter

Hilde S. Schlesinger

Millard A. Shepherd

Charles J. Shipp

James F. Shipp

Charles W. Sisk

B. Preasley Smith

Charles B. Spalding

John R. Stevie

Frank C. Stokes

Chester L. Thornberry

While the seniors just stand around outside the hospital doing nothing . . .

And the Dean's office work goes on and on and on . . .

ALPHA KAPPA KAPPA

Carroll L. Witten
President

L. U. Gilliam
Vice-President

Robert Lee Sumner
Recording Secretary

Brooks L. Hargrove, Jr.
Treasurer

Richard Greathouse
Corresponding Secretary

Charles Roach
Marshal

INTERNATIONAL
MEDICAL FRATERNITY
FOUNDED 1888

ALPHA NU CHAPTER
UNIVERSITY OF LOUISVILLE
FOUNDED 1909

Arthur S. Holmes
Historian

Orville A. Zeller, Jr.
Warden

Sam D. Taylor
Chaplain

Jack Moorhatch
Executive Committee

Tom deGraffenried
Executive Committee

H. D. Gardner
Executive Committee

The objects of the Alpha Kappa Kappa Fraternity are the advancement of Medical Science, the promotion of Good Fellowship and the mutual benefit of its members.

Members By Classes

SENIORS

David Bowman
G. B. Brown
David Cole
John L. Creech, Jr.
Tom deGraffenried
George S. Dozier
H. D. Gardner
L. U. Gilliam
Arthur S. Holmes
Raymond W. Mino
Lawrence E. Oliver

JUNIORS

John B. Clay
William Clouse
Richard Greathouse
Brooks L. Hargrove, Jr.
Paul Harrison
Elmo K. Hughes
Raymond Hunt
Lonnie Howerton
Russell Lavengood
Champ Ligon
Jack Moorhatch
Buell Mills
Leo Nickell
Otto Playforth
Sam Rector
Charles Roach
Clarence Sullivan
Robert Lee Sumner
George Sweeney
Sam D. Taylor
James R. Thomas
Sandy Weiler
Carroll L. Witten
Orville A. Zeller, Jr.

SOPHOMORES

John S. Ashworth
James Becknell
Reginald S. Bowen
Edward C. Bowling
Maurice Bowling
Harold Q. Davis
Charles C. Elliott
Burton M. Heine
Charles Justice, Jr.
Lionel R. King
Chester R. Lewis
Paul Maddox
Claude McHargue
Lawrence R. Nickell
Eugene Paar

FRESHMEN PLEDGES

David Asher
John M. Baird
Herbert Bradley, Jr.
Thornton E. Bryan, Jr.
Warren A. Clark
Robert Dean
John W. Clotfelty
William Grise
George Gumbert
Wm. Bruce Hamilton
Houston Hedges, Jr.
Alfred E. Mattox
Forest F. Radcliffe
John W. Ratliff
Robert J. Salisbury
James I. Salter, Jr.
John Schanze
Charles W. Sisk
John R. Stevie
Frank C. Stokes
Lee H. Vensel, Jr.
Morgan Wing

ACTIVE ALUMNI

Dr. A. J. Miller ..... Primarius
Dr. Robert F. Monroe ..... Chapter Deputy
Dr. J. Murray Kinsman ..... Dean of Medical School
Dr. Paul Mapother ..... Alumni Contact Officer
Dr. Charles F. Wood ..... Professor of Orthopedics
Dr. Arnold Griswold ..... Chief of Surgery
Dr. William Keller ..... Chief of Psychiatry
Dr. David M. Cox
Dr. W. B. Troutman
Dr. C. Dwight Townes
Dr. David Hill
Dr. R. O. Joplin
Dr. Scott McAlister
Dr. J. R. Buskirk

ALPHA KAPPA KAPPA

First Row—David A. Bowman, G. B. Brown, Jr., David V. Cole, John L. Creech, George S. Dozier, R. W. Mino, Lawrence E. Oliver, William G. Clouse.

Second Row—Paul Harrison, Elmo K. Hughes, Raymond Hunt, Jr., Lonnie Howerton, Jr., Russell W. Lavengood, Jr., Champ Ligon, Buell B. Mills, Leo C. Nickell.

Third Row—Otto Playforth, Sam Rector, Clarence F. Sullivan, George W. Sweeney, James R. Thomas, Sandford Weiler, John S. Ashworth, James Becknell.

Fourth Row—Reginald S. Bowen, Edward C. Bowling, Maurice Bowling, Harold Q. Davis, Charles C. Elliott, Burton M. Heine, Charles W. Justice, Jr., Chester R. Lewis.

Fifth Row—Paul Maddox, Claude L. McHargue, Lawrence R. Nickell, Eugene Parr, David Asher, John M. Baird, Herbert C. Bradley, Jr., Thornton E. Bryan, Jr.

Sixth Row—Robert M. Dean, John W. Glotfelty, William P. Grise, George Gumbert, William Bruce Hamilton, Houston Hedges, Jr.

Seventh Row—Alfred E. Mattox, Forest F. Radcliffe, Jr., John W. Ratliff, Robert J. Salisbury, James I. Salter, Jr., John K. Schanze.

Eighth Row—Charles W. Sisk, John R. Stevie, Frank C. Stokes, Lee H. Vensel, Jr., Morgan Wing.

IN MEMORIAM

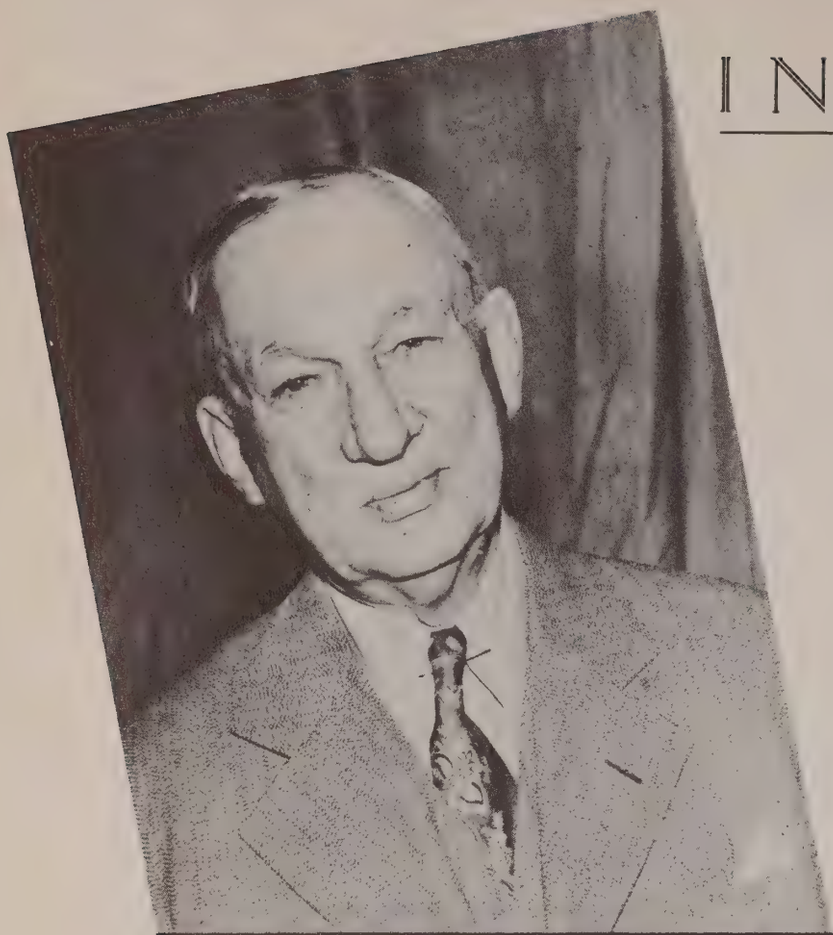

IRVIN ABELL

Alpha Alpha '97

First Grand Presiding Senior

It is with deepest gratitude and admiration that we, the members of Alpha Alpha of Phi Chi, dedicate this section of the Thoroughbred to the memory of one of its local and national founders, Dr. Irvin Abell.

Left to right: Dr. R. A. Kent, Dr. Oscar Miller and Dr. Irvin Abell.

ALPHA ALPHA CHAPTER

Samuel Weakley
Presiding Senior

James Stuteville,
Presiding Junior

PHI CHI MEDICAL FRATERNITY

WILLIAM A. AKERS
Secretary

JOHN D. HUMMEL
Treasurer

CHARLES McMURRAY
Judge Advocate

CARL COOPER
Guide

LLOYD YOPP
Guide

HAROLD BARTON
Sentinel

JOHN HOLLAND
Chapter Editor

JACK B. WATKINS
Chaplain

Phi Chi Medical Fraternity was founded March 31, 1889, at the University of Vermont. Alpha Alpha Chapter at the University of Louisville School of Medicine is the second oldest chapter and was founded in 1894. Its charter members were Lindsey Ireland '94, Lynn Kennedy '97, Harris Kelly '95, Charles Hibbitt '97, Walter Gossett '96 and a few others. Dr. Irvin Abell '97 was the first Grand Presiding Senior. Through half a century Phi Chi has grown to its present magnitude of seventy-one chapters in the United States and Canada. Of these, Alpha Alpha Chapter is the largest, boasting 1,691 alumni and active members.

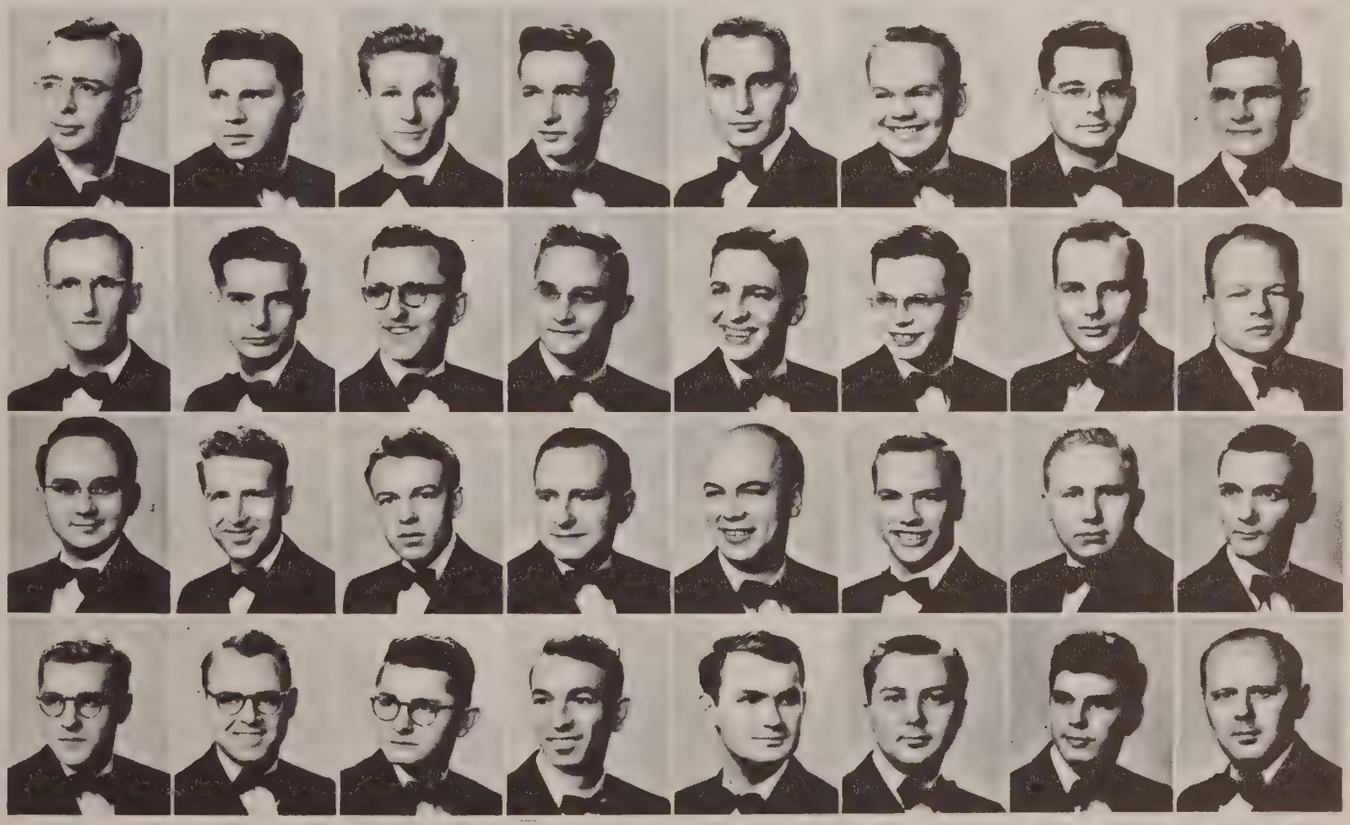

First Row—Marvin Bowers, Merlyn Borgstedt, John J. Casey, Robt. B. Casper, Crocker B. Clegg, Fred Coy, David L. Crane, Everett G. Davis.
Second Row—Robert Davis, Willard R. Dill, Wm. G. Edds, Robt. J. Fles, Joseph W. Fowler, Louis Giesel, Frederic C. Hauck, Edward C. Honey.
Third Row—Robert A. Kemper, Walter Kleinsteuber, Slater Knotts, Joe Liverman, Geo. W. McCrocklin, Kenneth H. McCrocklin, Godfrey G. Maier, Ruben H. Mayberry.
Fourth Row—Harry H. Moorhead, Edgar B. Morgan, Frank Moya, Clyde Nichols, Charles E. Pearce, Horace B. Pendleton, John A. Petry, Hollis E. Puckett.

PHI CHI MEDICAL FRATERNITY

First Row—Ben H. Reed, Jr., Carl W. Scott, John R. Smith, John P. Stamer, George C. Stege, George Tegzes, George Allen, Marion E. Arnold.

Second Row—Lyle Bach, Francisco Bajandas, Gene Bowling, Wm. F. Boyer, Billy Brashear, Rhodes Burman, Wm. R. Bushong, Neal Calhoun.

Third Row—John W. Clarke, William Cox, Claude Davis, Thomas Ferriell, Thomas G. Fortney, Alfred L. Havens, E. Franklin Hall, John C. Hubbard.

Fourth Row—Bryan T. Iglehart, Edward McHargue, William H. McKenna, Aaron T. Marcum, Benton Marshall, Homer B. Martin, Presley Martin, John C. Ockuly.

Fifth Row—Wm. D. Oldham, Thomas E. Padgett, James Parker, Joe T. Petty, Wm. B. Robinson, Edward A. Rose, Wm. R. Shaffer, Clyde F. Shelton.

Sixth Row—Frank P. Spitzer, Charles Trahern, Lloyd Walk, Thomas S. Wallace, M. F. Watkins, John Watts, Robert C. Wickliffe, Neil A. Worden.

Seventh Row—John R. Baker, John Bates, John B. Beaven, Clinton L. Border, Clyde Brassfield, Frank Buckner, Henry Chamber, Lewis Crosby.

First Row—J. F. Daugherty, Elmer Davis, O. C. Glass, John Mark James, William C. Mitchell, James P. Muldoon, Jack Mulligan, Patrick J. Murphy.

Second Row—Ray B. Murphy, William N. Nash, Angel M. Romero, Richard L. Roth, George Schafer, Giles Stephens, William B. Triplett, William Yancey.

CHI

JUNIORS

Phillip Briggs
Verne Eskridge
William Johnson
Joe E. Lane
Robert C. Morris

SOPHOMORES

Sorry no pictures

Durrett Bennett
Lynn Carmichael
Frank DeLand
Marvin Dillon
George J. Dwyer
Arthur Goodman
Carl Henry
Robert Howell
George Nell
Frederick Reiss
Leonard Schultz
Claiborne Shonnard
Raymond Stephens
Frank Trinosky
John Wimberley

PLEDGES

William F. Boone
Orville M. Clark, Jr.
Robert A. Clary
Brady Collins
Roy Cooksey, Jr.
Ben W. Crawford
John Doyle
David Drye
Wesley Farnsley
Charles Fisher
Edwin Foltz
Henry R. Glass, Jr.
Edward C. Graves
Thomas Grubbs, Jr.
Charles G. Gussler
Jack Hellmann
Stuart M. Hunter
Wendell F. Hurt
Rex R. Johnson
Robert Kidd
Leslie W. Langley, Jr.
Paul E. Lett
David B. Lewis
Ferrell Lowrey, Jr.
Lloyd P. May
Charles McGraff
William McManus
Edwin W. Nolan
Angel Otero
Peter A. Overstreet
Johnny Reynolds
Thomas C. Roach
Russell F. Scalf
Samuel Scheen
George R. Schrodt
William Shidal
Charles J. Shipp
James F. Shipp
B. Presley Smith
Charles B. Spalding
Chester Thornberry
Thomas Threlkeld
Thomas VonderHaar
Lamar White
Charles Donan Wickliffe

Phi Delta Epsilon

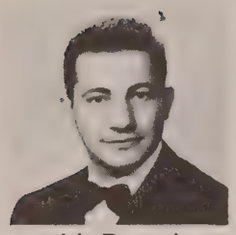
Irving H. Dreishpoon
President

Norman Glazer
Vice-President

Zollman Kommor
Treasurer

Douglas David
Secretary

Martin Klein
Historian

Phi Delta Epsilon presents the annual SAMUAL D. GROSS lectureship, at which time a notable physician is invited to give a series of lectures at the medical school.

This year the fraternity was awarded the O. D. K. cup for being the outstanding scholastic fraternity at medical school.

Norman K. Cohen

Alvin Churney

Gordon H. Fleischaker

Herbert Freidman

Herbert Kresh

Arthur Lieber

David Neustadt

Robert Rosengarten

Members without pictures:

Buddy W. Berkowitz

Edward Borow

Martin Hassell

Ted Schramm

Nathan Zimmerman

MEDICAL SCHOOL STUDENT COUNCIL

H. D. Gardner
President

James P. Muldoon
Vice President

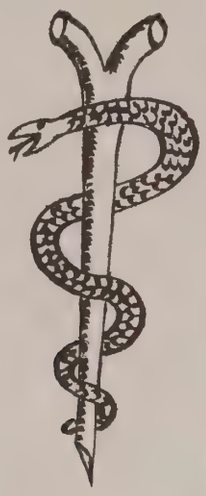

Sandford Weiler
Secretary

Martha Winter
Treasurer

Dean Kinsman
Faculty Sponsor

Dr. A. J. Miller
Faculty Sponsor

First Row—Smith H. Gibson, R. D. Gregory, Lawrence Oliver, Jack Watkins, Lyle Havens, Charles Martin.

Second Row—Robert Lewis, John Hummel, Don Chatham, Jim Shipp, Robert Dean.

Music School

EDITOR

GEORGE GILSON

School of Music

The School of Music was founded in 1932. It offers Degrees of Bachelor of Music in the following courses: Piano or Organ Major, Orchestral Instrument Major, Voice Major, Theory Major, Music History Major, Composition Major, Piano Pedagogy Major, and Public School Music Major. Gardencourt, the school's present home, was a gift from members of the Norton family in 1947. Gardencourt contains studios, classrooms, practice rooms, administrative offices, a library, a large record collection, recital hall, and cafeteria. Fourteen beautiful acres of gardens and lawns are greatly appreciated by the students and faculty.

Many of the students play in the University of Louisville Orchestra. Wide experience is also gained by participation in the band, the chorus, and the madrigal group.

Many traditions have been established such as: the annual spring chorus program, the contemporary music festival, the composition recitals wherein young would-be composers can hear their compositions performed, and the Christmas festival. This year an opera was presented at the University of Louisville Playhouse. Because its two performances proved to be such a sensational success perhaps another yearly tradition has been established.

DEAN DWIGHT ANDERSON

After having served several years as head of its piano department, Dwight Anderson was appointed Dean of the University of Louisville School of Music in 1937.

Dean Anderson studied for five years with Frederic Shailer Evans at the Cincinnati Conservatory of Music, and was awarded an honorary PD.D. degree by that institution in 1941. He continued his musical education in New York and Paris.

In addition to serving as Dean of the School of Music, Dr. Anderson is Music Editor of the Louisville Courier-Journal. He also has taken part in organizing the University of Louisville Chamber Music Society.

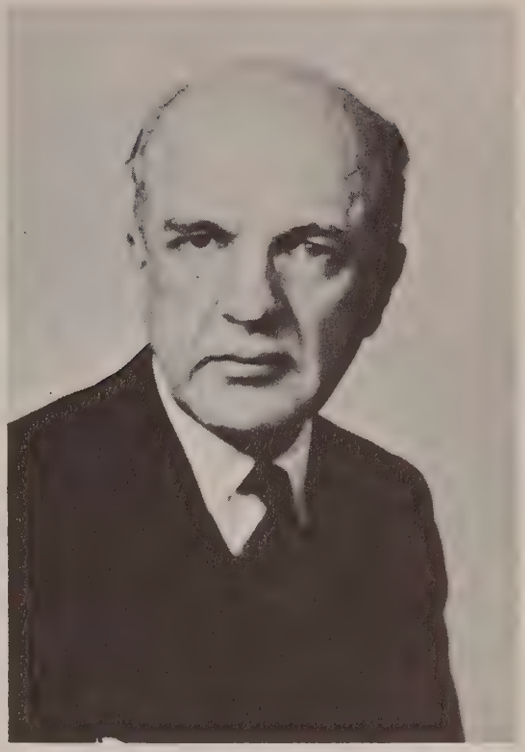

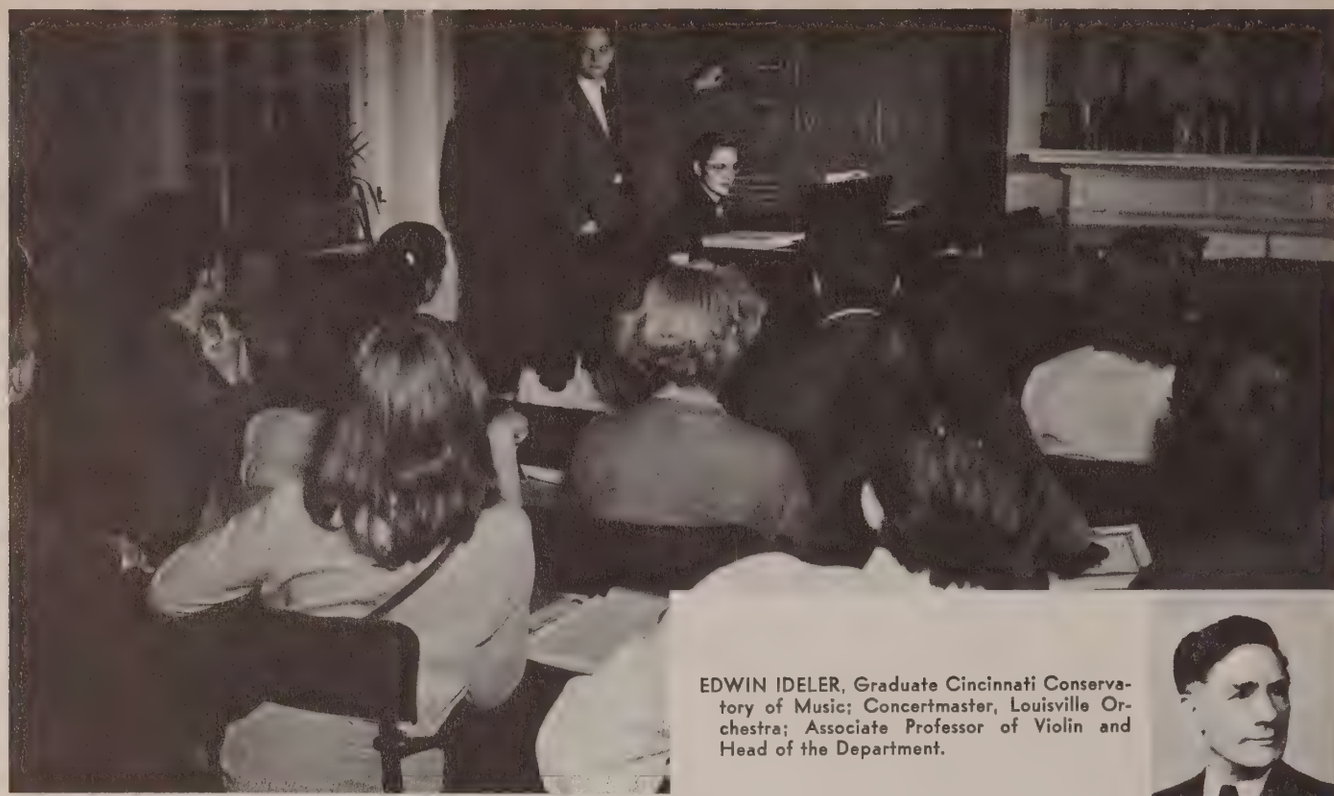

EDWIN IDELER, Graduate Cincinnati Conservatory of Music; Concertmaster, Louisville Orchestra; Associate Professor of Violin and Head of the Department.

Faculty in Action

WARREN BABB, B.A., M.A. Harvard; Assistant Professor of Theory.

PEARL S. IDELER, University of Minnesota; Teacher of Piano.

HELEN BOSWELL, B.S. University of Louisville; M.A. Columbia University; Supervisor of Music in Louisville Public Schools. Lecturer in Public School Methods.

MARION KORDA, B.A. University of Maine; Librarian.

MARTHA FERGUSON, B.A. Furman; M.S. Juillard; Instructor of Piano.

PAUL D. McDOWELL, B.M. Arthur Jordan Conservatory, First Bassoon, Louisville Orchestra, Teacher of Woodwinds.

MARTHA GRAHAM HILL, Institute of Musical Art; Assistant Professor of Voice.

JULIA SHANAHAN, Secretary.

FRANCIS H. HOPPER, B.M. University of Michigan; M.S.M. Union Theological Seminary; Instructor of Organ and Piano.

MARY C. SMITH, B.M.Ed., B.M. University of Louisville; Teacher of Violin.

MUSIC

MARVIN AMBS, Louisville, Ky.
Horn.

ANNE MARIE BENNETT, Louisville, Ky.
Public School Music (Piano); Band.

LI-CHIA CHAO, China.
Piano.

ROBERT FRENCH, Louisville, Ky.
Organ.

MARIE KAUFMAN, Louisville, Ky.
Public School Music (Piano).

JUNIORS

PAUL MAHONEY, Louisville, Ky.
Public School Music (Voice); Music School Student Council, President '50.

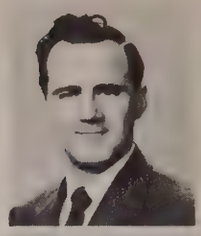

RICHARD SCHELL, Louisville, Ky.
Horn; Band.

JANE SIEGRIST, Louisville, Ky.
Piano.

WILLIAM SLOANE, Louisville, Ky.
Horn; Band, Orchestra.

JAMES SMART, Louisville, Ky.
Theory; Who's Who Among Students in American Universities and Colleges.

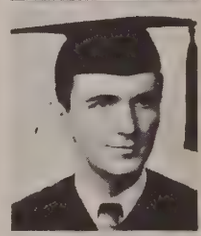

SUE SWEARINGEN, Mt. Washington, Ky.
Music Education.

MARY SWEEZY, Louisville, Ky.
Piano.

BETTY WALTERS, Louisville, Ky.
Voice; Sigma Alpha Iota, Vice-President '47; Madrigal Singers.

THE LOUISVILLE TIMES

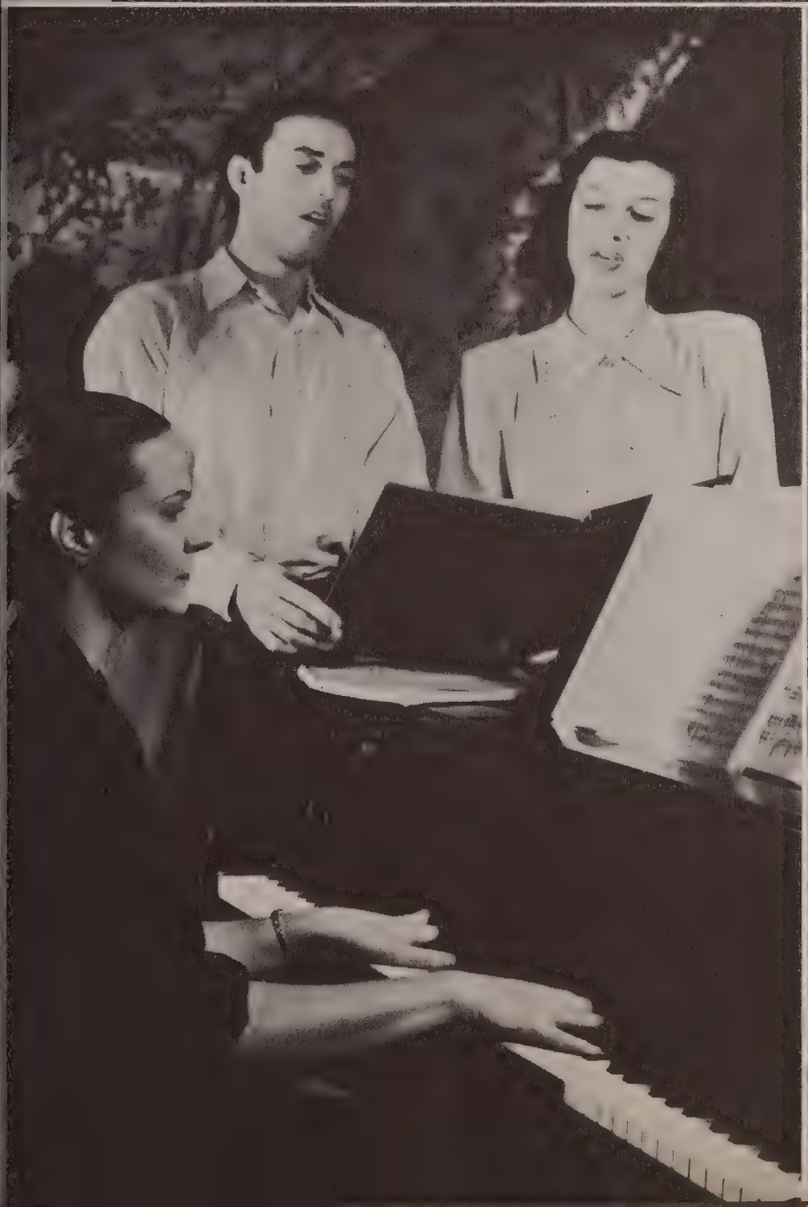

MUSIC

JO ANN AMBS

WILMA R. BILLHARZ

ROBERT LEE BISCHOF

CHARLES BRUNSON

KATHLEEN CLEVELAND

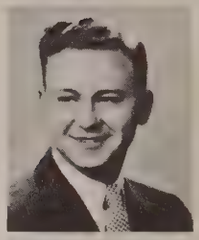

ROBERT R. CONKLING

ALICE MAE CROSSFIELD

CARL EBERLE

EUGENE ERNST

RUSSELL HEDGER

DAVID HELM

MARY ANN ISON

PATTY JONES

KATHERINE LURTON

JEAN MEARES

ANN NIMNICHT

PHILLIP W. OWEN

C. J. RAIBLE

CHARME E. RIESLEY

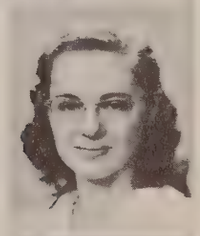

PATRICIA STONE

DON STONECIPHER

SHIRLEY VAVRA

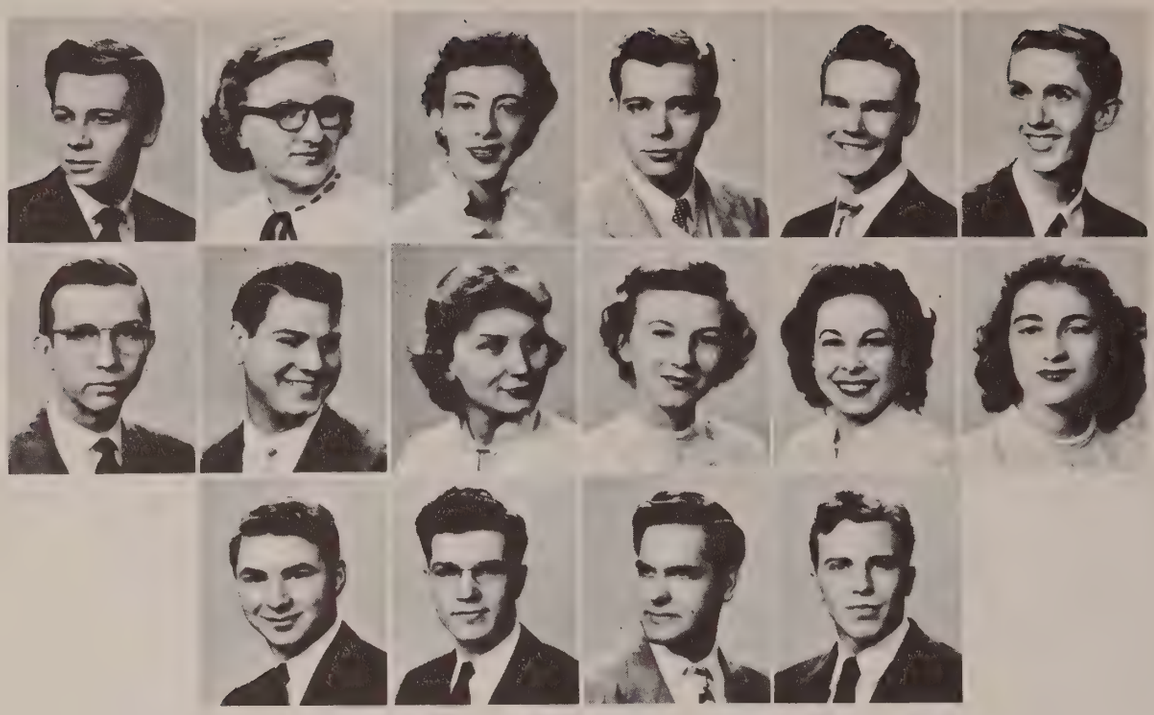

First Row—Paul Aulbach, Jean Bastian, Virginia Chambers, Newton Elder, George W. Gilson, Richard L. Harper.

Second Row—Walter Harper, Jr., Herbert L. Hendricks, La Verne Knust, Carolyn Kaleher, Virginia Obrecht, Myrna Randolph.

Third Row—Arnold D. Seligman, William L. Wetzel, James S. Williams, Warren Wyrick.

All students, whether they sing or play an instrument must perform in a Student Recital once each semester. Six or seven students, each with one or more prepared selections compromise a program. These recitals are held on Wednesday mornings in the Recital Hall before the faculty and student body.

The Madrigal Singers constitute an extra-curricular group of sixteen singers which present approximately 30 concerts each season, both in the city and in the surrounding territory. This group has become one of the most active performing organizations of the University of Louisville School of Music.

Our Student Council

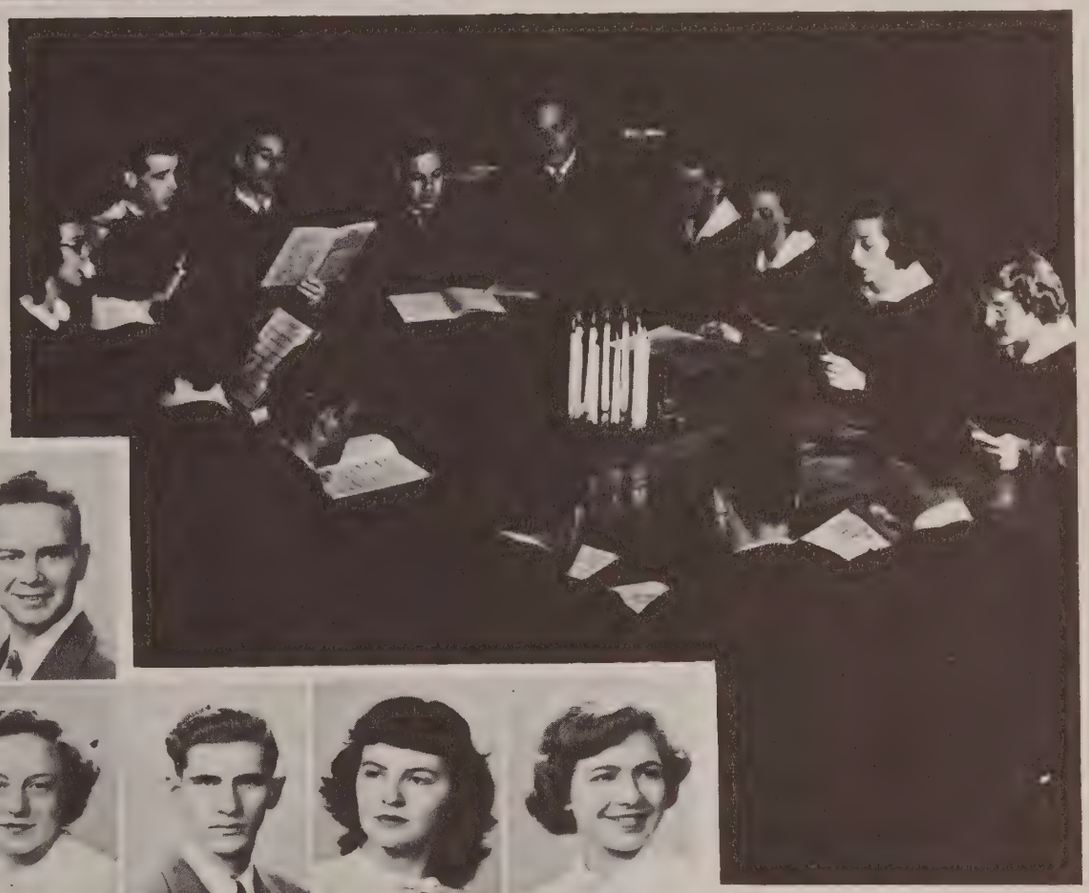

Freshman

First Row—Imogene Cheeseman, Troy Gibbs.
Second Row—Gunnar Johansson, Erna L. Kranz, Carl D. Kroeger, Jane R. Lewis, Dotty Morgan.
Third Row—P. E. O'Hara, Roy Parnes, Diane Shahin, William Steiden, Shirley Trinkle, Carl E. Vlasak, Howard Wagner.

Music School Productions

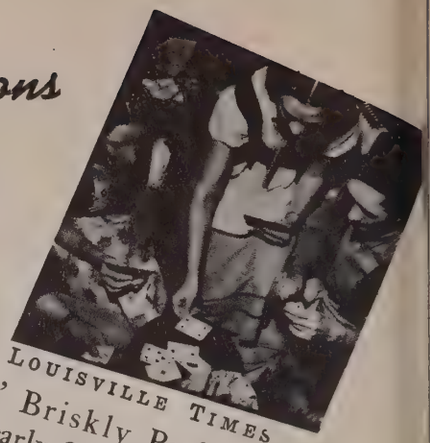

THE COURIER-JOURNAL, LOUISVILLE, KY.

Marriage of Figaro at Playhouse Receives A Well-Deserved Ovation

Altered Cast Sings Tonight

The Marriage of Figaro opera in four acts music by Mozart, libretto by da Ponte sung in English last night at the Playhouse Moritz Bimhard, director.

The cast:

Figaro	William Pickett
Suzanna	Lee Baker
Bartolo	Warren Wyrick
Cherubino	Helen Gibson
Marcellina	Ann Nimnicht
Count	Fletcher Smith
Don Basilio	Russell Hedger
Countess	Dorothy Gilsdorf
Antonio	Paul Mahoney
Don Curzio	Carl Eberle
Barbarina	Jo Ann Amba
Two Girls	Betty Suttle and Nancy Stallard

By WILLIAM MOOTZ

Bravos, stamping of feet, and tumultuous applause greeted the finale of the last act of The Marriage of Figaro last night at the Playhouse. And the audience had good reasons for its enthusiasm. For in the short time of 11 weeks, Moritz Bomhard had molded the cast of singers, the chorus, and the orchestra into what well may prove to be one of the most enchanting and completely delightful evenings of music Louisville will see this year. An ovation it deserved, and an ovation it received.

one bears in mind that the greatest majority of the people with whom he worked had had no previous operatic experience whatsoever, his results are nothing short of astounding.

The large cast last night was remarkable for the amazing uniformity of solid, true performances. William Pickett was brilliant in the role of Figaro. His characterization was consistent from beginning to end, and his singing always sparkled with vitality. The ease with which he carried his part was one of the constant pleasures of the evening.

Dorothy Gilsdorf was an imposing and noble figure as the Countess. Lee Baker brought real charm and pertness to the role of Suzanna. Their duet in the latter scene of the third was beautifully executed, both won admiring applause their arias.

A lot of the comedy l was enhanced by Heler irresistible performanc ubino. She was youth ingly awkward wh called for it, and sang vocal security in the tw

sell Hedger, Paul M ney, Carl Eberle, and Jo Ar

The sets were distinguished, entirely suitab the story. T posed almos from the S secure s evening.

The School point to l

THE LOUISVILLE TIMES

'Figaro' Briskly Performed And Clearly Sung in English

We sincerely hope that the very delightful presentation of Mozart's "The Marriage of Figaro" by the University of Louisville School of Music at the Playhouse, Wednesday night is the precursor of many performances of operatic works that require a small stage and intimate atmosphere.

* * *

THE SINGERS last night were students from the School of Music and some professional singers of this area. The orchestra also was from the music school and had been rehearsed by Dudley Howe. The baton was in the capable hands of Moritz Bomhard, musical director of the New Lyric Stage who controlled singers and players with artistry and good taste. He conducted the sparkling overture in the real Mozart spirit and throughout the performance kept things moving briskly and smartly and at the same time caught the charm and humor of the great masterpiece. For the most part the singing of the principals was expressive and several of the solos, duets and concerted numbers were very well done. The acting had animation, freshness and spontaneity. The text sung in crisp, well enunciated English (translation by Ruth and Thomas Martin) brought complete understanding of the merry score to all the listeners who applauded heartily all evening.

* * *

WILLIAM PICKETT, animated and breezy, made an excellent Figaro. Lee Baker as Susanne was appropriately pert and vocally pleasing. The adolescent Cherubino was Helen Gibson who sang her two airs with smoothness and charm. Fletcher Smith made an impressive and aristocratic count and his voice had fullness of tone necessary for his dominating role. Although a richer voice was needed for the part of the Countess, Dorothy Gilsdorf's singing expressed the dignity and pathos of the character. The opera will be given again tonight with some changes in the cast. The house last night was absolutely full.

L.M.G.

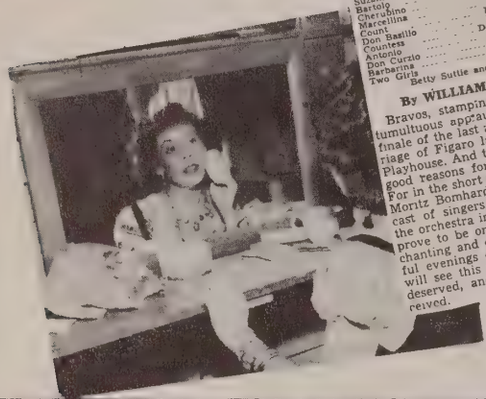

The School of Music Chorus appears regularly on the traditional Christmas program held at Gardencourt, and on the Contemporary Music Festival each spring. In addition, an outdoor concert, such as is shown above, is given on the South Terrace of the building.

We come by bus . . . . .

. . . . . .and by car

Speed Scientific

EDITOR

JIM ALLEN

SCIENTIFIC
SCHOOL

MAIN SPEED BUILDING SACKETT HALL

The Speed Scientific School

This year marks the 25th Anniversary of the founding of Speed Scientific School. Its inauguration was made possible when the James Breckenridge Speed Foundation was set up by Mr. William S. Speed and his sister, the late Mrs. Frederick M. Sackett.

Professor Bennett M. Brigman first recommended that an engineering college be formed at the University of Louisville, and later became its first Dean. He was ably assisted in the formation of the school by Mr. Speed, who foresaw the importance that was to be placed on the engineer in the modern community. Enrollment during the first year was 79. There are now 518 students in the undergraduate program and 35 in the Graduate School.

SACKETT HALL

In 1937 the Engineers Council of Professional Development, after meticulous examination, accredited all of Speed's engineering departments — Chemical, Civil, Electrical, and Mechanical. Speed Scientific was the first school in the South to be so recognized.

Subsequent gifts from Mr. Speed and Mrs. Sackett facilitated the construction of the main engineering building in 1941, and Sackett Hall in1949. The main building houses the administrative offices, library, and Department of Chemical Engineering; and Sackett Hall, the Department of Mechanical Engineering.

BRIGMAN HALL

The organization in 1945 of the Industrial Research Institute provided facilities for contract research for government agencies, and industrial concerns who are not equipped for extensive experimental study. In addition to these services the Institute provides an opportunity for study on advanced degrees.

In order that the graduate might be better integrated with his profession, Speed School was founded on the co-operative system of engineering education — a plan which has come to be universally accepted. The school has long recognized the necessity of a broad general background as well as technical specialization. In emphasis of this fact, the socio-humanistic courses at Speed School comprise a relatively large part of the curricula.

Many of Speed's faculty have contributed to the scientific and technical literature. They have listings in Who's Who, American Men of Science, and Who's Who in Engineering Education. Among the faculty are members and officers of local and national technical societies, and consultants for industry and the Government.

Speed's 760 Alumni have brought distinction to the University in the fields of production, research, development, construction, sales, business administration, and engineering education.

The class of 1950 is proud to have been a part of this first twenty-five years of progress, and hopes that as Alumni it can help make the second twenty-five even more productive than the first.

INSTITUTE OF INDUSTRIAL RESEARCH

ROBERT CRAIG ERNST

DEAN ROBERT CRAIG ERNST

Dean Ernst came to Speed School from the University of Minnesota in 1926 as Assistant Professor of Chemical Engineering. In 1933 he became a Professor of Chemical Engineering and was appointed Chairman of that department. He served in that capacity until 1947 when he succeeded Ford L. Wilkenson as Dean.

Dr. Ernst is active in the American Institute of Chemical Engineers, the American Society for Engineering Education, and the Kentucky Society of Professional Engineers where he now holds the office of Vice President.

He also acts as consultant for numerous manufacturing companies and several Government Agencies. As Chairman of the University of Louisville Committee on Correlation with the Oak Ridge Institute of Nuclear Studies he directs research on various projects for the Atomic Energy Commission.

In addition to his duties as Dean, Dr. Ernst is President and Director of The Institute of Industrial Research.

From left: Carl O. G. Wittig, Head of Department of Mechanical Engineering; Wylie B. Wendt, Head of Department of Civil Engineering; Robert C. Ernst, Dean; Miles G. Northrup, Head of Department of Electrical Engineering; Gordon C. Williams, Head of Department of Chemical Engineering.

JOSEPH A. AYERS, Associate Professor and Head of the Department of English

THOMAS R. BAILEY, Instructor in Electrical Engineering

WILSON R. BARNES, Associate Professor of Chemical Engineering

DONALD M. BENNETT, Professor and Head of Department of Physics

LAWRENCE S. CHURCHILL, JR., Assistant Professor of Mechanical Engineering

ROBERT C. ERNST, Dean, Speed Scientific School. President, Institute of Industrial Reseach.

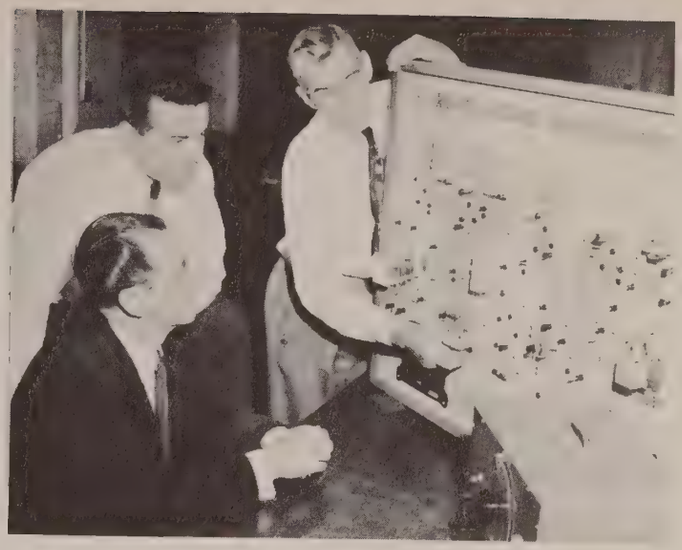

HAROLD H. FENWICK, Professor and Head of Department of Engineering Drawing

RAYMOND I. FIELDS, Assistant Professor of Mathematics

SAMUEL T. FIFE, Professor of Electrical Engineering

JOHN E. HEER, JR., Instructor in Civil Engineering

J. C. MARSH, Instructor in Mathematics

SPEED SCIENTIFIC SCHOOL

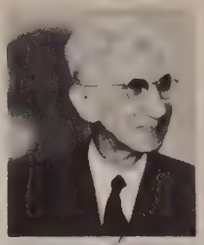

WYLIE B. WENDT, Professor and Head of Department of Civil Engineering.

GORDON C. WILLIAMS, Professor and Head of Department of Chemical Engineering

ROBERT A. WILLIAMS, Instructor in Chemical Engineering

ROY W. F. MOREL, Instructor in Chemical Engineering

C. K. WARNER, Instructor in Civil Engineering

MILES G. NORTHRUP, Professor and Head of Department of Electrical Engineering.

CARL O. G. WITTIG, Professor and Head of Department of Mechanical Engineering

EDWIN W. PAUL, Assistant Professor of Economics

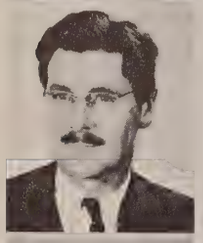

JOHN H. SIMESTER, Associate Professor and Head of Department of Mathematics

HARRY T. SMITH, Instructor in Electrical Engineering

7:00 A. M. - - - -

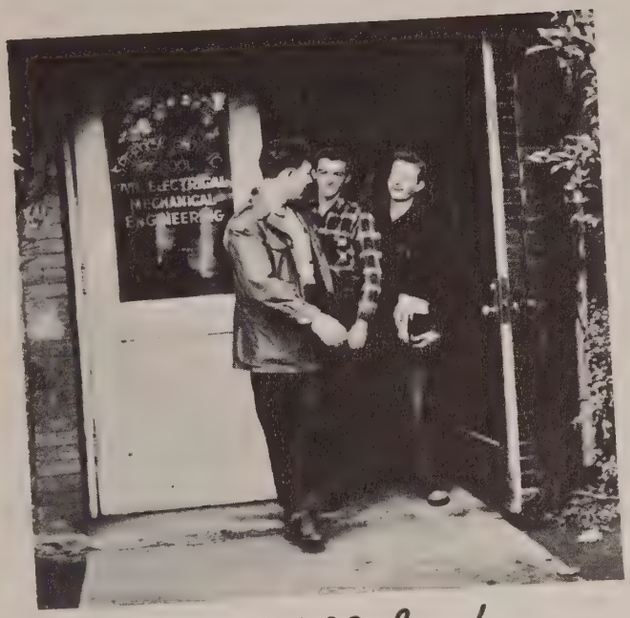

12:00-1:00 Lunch - - - -

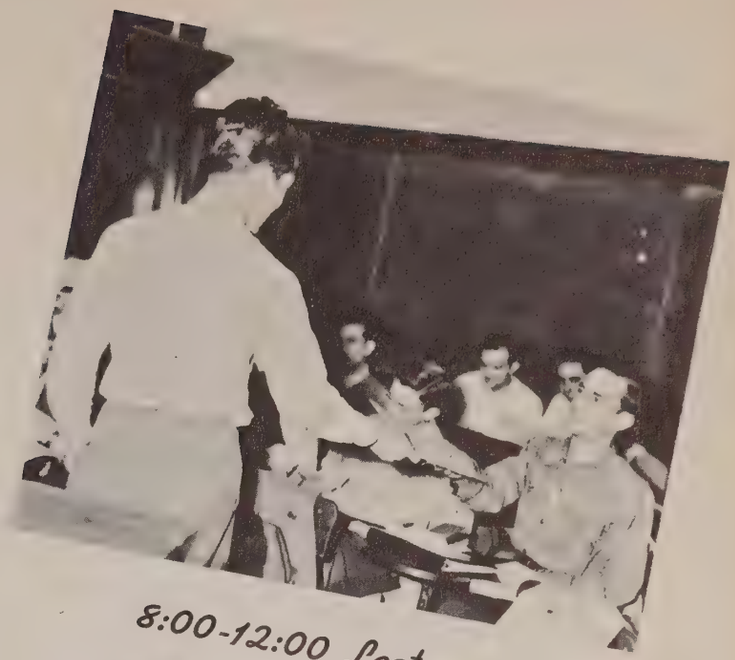

8:00-12:00 Lecture - - -

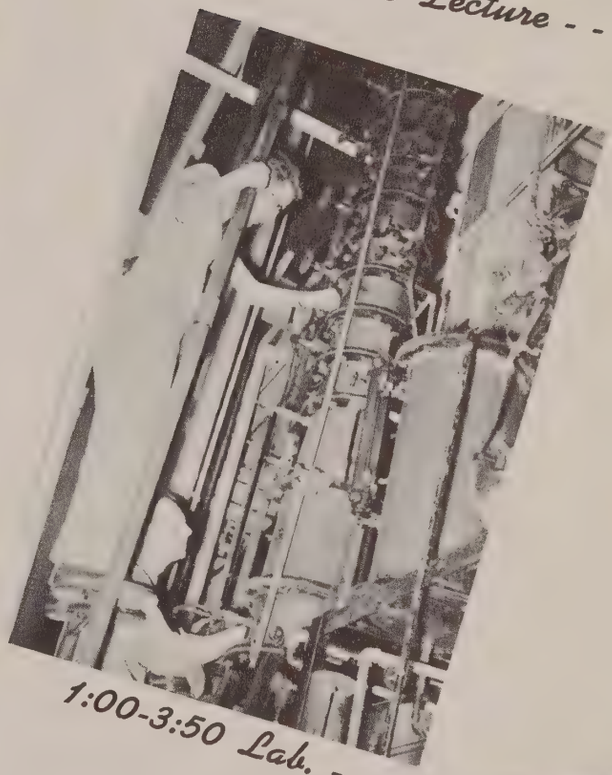

1:00-3:50 Lab. - - -

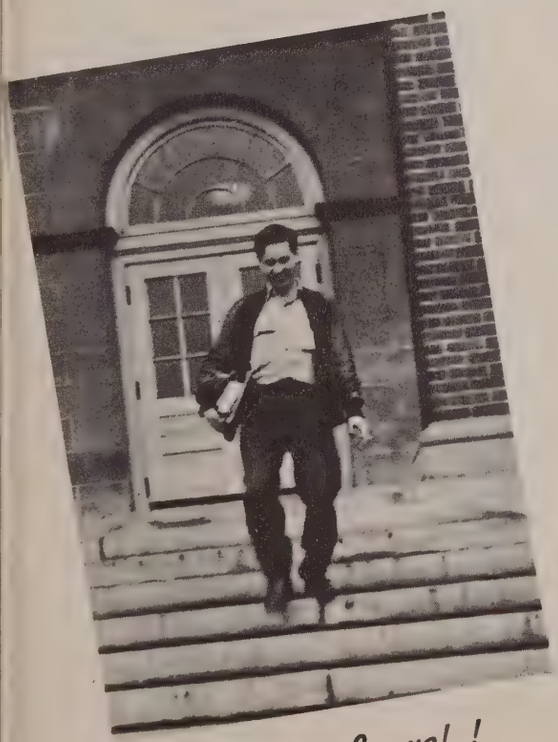

3:50+ Leave! !

Labor - - -

SPEED SCIENTIFIC SCHOOL

MELVILLE W. ACKERMAN, B.M.E., Patterson, N. J.
Triangle Fraternity, Sigma Tau Fraternity, A.S.M.E.

JAMES E. ALLEN, B.E.E., Louisville, Ky.
Theta Tau Fraternity, Regent, Scribe; Omicron Delta Kappa Fraternity, Vice-President; Sigma Tau Fraternity, President; University Student Council, Treasurer; A.I.E.E., Vice Chairman; I.R.E.; Glee Club; Inter-Fraternity Council; Thoroughbred, Speed School Editor; Engineers' Day, General Chairman; Who's Who.

JAMES K. ANDERSON, B.M.E., Louisville, Ky.
Speed School Student Council; Speed Engineer, Co-Editor, Associate Editor; A.S.M.E.; Intramural Athletics.

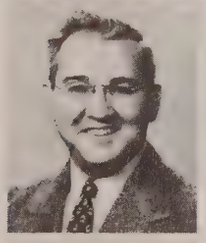

WILLIAM G. BARCLAY, B.Ch.E., Louisville, Ky.
Al.Ch.E.; Vice-President, Junior Class; Theta Chi Delta Fraternity, President; The Speedway, Editor; Glee Club.

LLOYD W. BEAM, B.E.E., Valley Station, Ky.
Photography Club, A.I.E.E., Glee Club, Amateur Radio Club, U of L Playshop, Intramural and Inter-departmental Athletics.

ROBERT M. BENNETT, B.E.E., Louisville, Ky.
Triangle Fraternity, A.I.E.E., Intramural Athletics.

PAUL A. BIELEFELD, B.E.E., Louisville, Ky.
A.I.E.E.; I.R.E., Vice-President; Intramural Athletics.

CLEM J. BLUME, B.E.E., Louisville, Ky.
Speed School Glee Club, Secretary; A.I.E.E., Sgt.-at-Arms; I.R.E.; President, Junior Class; Newman Club; Intramural and Inter-departmental Athletics.

LAWRENCE N. BOOSEY, B.M.E., Louisville, Ky.
A.S.M.E.; Speed Engineer, Advertising Manager.

THOMAS H. BOTTOMS, B.E.E., Crestwood, Ky.
Triangle Fraternity, A.I.E.E.

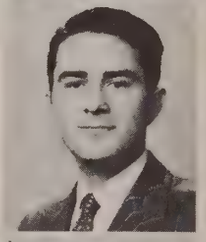

WILLIAM H. BRANCH, B.E.E., Louisville, Ky.
Triangle Fraternity, Treasurer; A.I.E.E.; Speed School Student Council, Secretary; Glee Club.

S. LITTEN BROWN, B.M.E., Louisville, Ky.
Theta Tau Fraternity, Treasurer; A.S.M.E.

WILLIAM R. BURKE, B.M.E., Louisville, Ky.
Kappa Alpha Fraternity, Censor; Secretary, Senior Class; A.S.M.E.; Varsity Basketball; Intramural and Inter-departmental Athletics.

THOMAS E. BUTLER, B.M.E., Louisville, Ky.
A.S.M.E., Intramural Athletics.

WILLIAM R. CAMPBELL, B.Ch.E., Louisville, Ky.
AIChE, President; Phi Kappa Tau, President; Leadership Camp Committee; Varsity Track; Society for Advancement of Management; Glee Club.

STEVE M. CLICK, JR., B.M.E., Louisville, Ky.
Twice President, Sgt.-at-Arms, Delta Upsilon Fraternity; Omicron Delta Kappa Fraternity; Sigma Tau Fraternity; Vice-President, Inter-Fraternity Council; Football Letters, 1946 and 1947; Baseball Letters, 1946 and 1948; Sigma Tau Scholarship Medal; Twice awarded Dean of Men's Cup, 1947 and 1948; "L" Club; ASME; Intramural and Inter-departmental Athletics; Who's Who.

ROBERT C. CURRY, B.E.E., Louisville, Ky.
AIEE; IRE, Treasurer; U. of L. Playshop, Stage Manager.

PAUL J. DeSOLIER, JR., B.M.E., Louisville, Ky.
Sigma Tau Fraternity, ASME, Sigma Nu Fraternity.

EWING M. DONAHOUE, B.E.E., Louisville, Ky.
Theta Tau Fraternity; President, Sophomore Class; AIEE, President; IRE; Speed School Student Council; Intramural and Inter-departmental Athletics.

LEONARD J. DUNMAN, JR., B.M.E., Louisville, Ky.
ASME, Sgt.-at-Arms; Intramural and Inter-departmental Athletics.

DAVID E. DUNN, B.Ch.E., Louisville, Ky.
Phi Kappa Tau, Vice-President, Charter Member; AIChE; Little Theatre; Playshop; Glee Club, President; Society for Advancement of Management, President, Charter Member; Cross Country Run.

ROBERT E. FARRELL, B.Ch.E., Peoria, Ill.
AIChE.

ERNEST G. FINGER, B.C.E., Louisville, Ky.
ASCE, President; Sgt.-at-Arms, Senior Class; Speed School Student Council.

WILLIAM M. GAAR, B.M.E., Anchorage, Ky.
Triangle Fraternity, ASME.

EDWARD M. GARBER, B.C.E., Louisville, Ky.
ASCE, Vice-President.

WILLIAM J. GERHARD, B.E.E., Louisville, Ky.
Theta Tau Fraternity, Secretary; Sigma Tau Fraternity; AIEE; IRE, President; Omicron Delta Kappa Fraternity.

ARTHUR W. GREENE, JR., B.M.E., Louisville, Ky.
ASME, Varsity Baseball, "L" Club.

HOWARD GROSSMAN, B.E.E., Laurelton, L. I., N. Y.
Sigma Alpha Mu Fraternity, President; Intramural and Inter-departmental Athletics.

SPEED SCIENTIFIC SCHOOL

JOHN S. HAFLING, B.E.E., Louisville, Ky.
A.I.E.E., Vice-President; I.R.E., Sigma Tau Fraternity.

GEORGE W. HANAFEE, JR., B.E.E., Louisville, Ky.
Phi Kappa Tau, President; Sigma Tau Fraternity, Vice-President; Glee Club, Treasurer; A.I.E.E.; I.R.E.; Society for Advancement of Management; Intramural and Inter-departmental Athletics; Omicron Delta Kappa Fraternity.

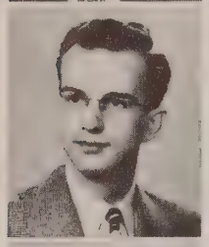

EARL T. HATCHER, B.E.E., Louisville, Ky.
Sigma Tau Fraternity, A.I.E.E., I.R.E.

DONALD D. HEDGEPETH, B.C.E., Louisville, Ky.
Triangle Fraternity, Speed School Student Council, A.S.C.E.

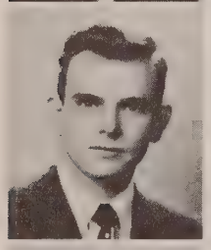

WILLIAM IRVIN JACOB, B.Ch.E., Louisville, Ky.
A.S.M.E., University Band, Al.Ch.E., Newman Club, Speed Engineer Staff.

H. EUGENE JAMERSON, B.E.E., Henderson, Ky.
Football 1947, I.R.E., A.I.E.E.

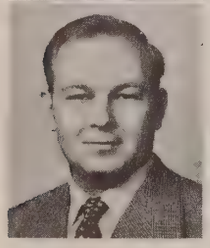

HERBERT S. JENKINS, B.Ch.E., Louisville, Ky.
Glee Club, Al.Ch.E.

IRVIN L. JOHNSON, B.E.E., Louisville, Ky.
Theta Tau Fraternity, Treasurer; A.I.E.E., Treasurer.

ALVIN M. KEEL, B.M.E., Fort Henry, Tenn.
Triangle Fraternity, A.S.M.E., Intramural Athletics.

WARREN K. KESSLER, B.Ch.E., Louisville, Ky.
Triangle Fraternity, President; Inter-Fraternity Council, President; Glee Club; Al.Ch.E.

JAMES R. KIBBY, B.E.E., Louisville, Ky.
Kappa Alpha Fraternity, Newman Club, Amateur Radio Club, A.I.E.E., I.R.E.

BILLY T. KRAEMER, B.Ch.E., Louisville, Ky.
Triangle Fraternity, Glee Club, Al.Ch.E.

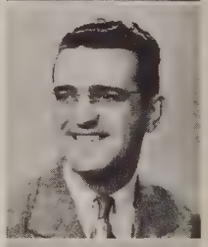

ROBERT L. LEHMAN, B.C.E., Louisville, Ky.
Triangle Fraternity, Playshop, Glee Club, A.S.C.E.

ARTHUR E. LITTLE, JR., B.E.E., Louisville, Ky.
Sigma Tau Fraternity, A.I.E.E.

JAMES V. MILLER, B.Ch.E., Louisville, Ky.
Al.Ch.E., Glee Club.

JAMES F. MUDD, B.Ch.E., Louisville, Ky.
Sigma Tau Fraternity, Secretary; Theta Chi Delta Fraternity; The Speed Way, Associate Editor, Glee Club, Al.Ch.E.

WILLIAM E. MURPHY, B.Ch.E., Williamsburg, Ky.
Al.Ch.E., Glee Club.

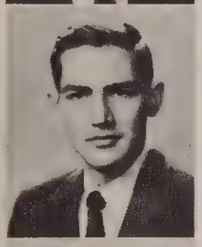

CHESTER W. NEWHALL, B.E.E., Louisville, Ky.
A.I.E.E.; I.R.E.; Sigma Tau Fraternity; Treasurer, Junior Class; Inter-departmental Athletics.

WILLIAM A. NOLAN, B.M.E., Louisville, Ky.
Sigma Tau Fraternity; A.S.M.E., Secretary; Speed Engineer, Feature Editor; Glee Club.

WALTER E. OVERSTREET, B.Ch.E., Louisville, Ky.
Theta Tau Fraternity, Al.Ch.E.

LAWRENCE A. LOGSDON, B.C.E., Lebanon, Ky.
Triangle Fraternity, A.S.C.E.

JOHN W. LONG, B.C.E., Jeffersonville, Ind.
Sigma Tau Fraternity, A.S.C.E.

CLINTON S. McAFEE, B.E.E., Louisville, Ky.
Triangle Fraternity, Vice-President, Secretary; Sigma Tau Fraternity; A.I.E.E.; I.R.E.

WILFRED M. McCORD, JR., B.M.E., Memphis, Tenn.
Triangle Fraternity, A.S.M.E., Intramural Athletics.

EUGENE S. McVEY, B.E.E., Huntington, W. Va.
Triangle Fraternity, Glee Club.

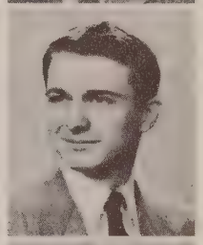

ANDREW L. MADDOX, B.C.E., Louisville, Ky.
A.S.C.E.; Treasurer, Senior Class; Glee Club, President; Speed School Student Council, Treasurer.

RAYMOND L. MEYER, B.M.E., Louisville, Ky.
Triangle Fraternity, Sigma Tau Fraternity, Speed School Student Council, A.S.M.E., Cardinal Staff.

JOHN H. MILLER, B.M.E., New Albany, Ind.
A.S.M.E., Glee Club.

SPEED SCIENTIFIC SCHOOL

ADRIANO PELLEGRINI, B.E.E., Louisville, Ky.
Sigma Tau Fraternity, AIEE, IRE.

JULIUS PETACH, B.M.E., Louisville, Ky.
ASME.

RICHARD W. RADEMAKER, B.M.E., Louisville, Ky.
ASME.

JAMES E. RANDALL, B.M.E., Louisville, Ky.
Sigma Tau Fraternity, ASME, Glee Club, Intramural Athletics.

JAMES W. REESOR, B.E.E., Louisville, Ky.
Glee Club, IRE, AIEE.

ROBERT S. RICH, B.Ch.E., Louisville, Ky.
Triangle Fraternity, Chess Club, Glee Club, AIChE.

NORMAN F. ROBINSON, B.M.E., Louisville, Ky.
ASME, Intramural Athletics.

ALVIN K. ROUBEN, B.C.E., Louisville, Ky.
Vice-President, Senior Class; W. B. Wendt Award; ASCE.

THOMAS C. RUSSMAN, B.M.E., Louisville, Ky.
Triangle Fraternity, ASME.

WILLIAM W. SANG, B.E.E., Louisville, Ky.
Sigma Tau Fraternity; AIEE, Sgt.-at-Arms.

JOHN D. SCHELL, B.M.E., Louisville, Ky.
Sigma Phi Epsilon Fraternity, Treasurer; Newman Club; ASME; Intramural Athletics.

KENNETH L. SCHERER, B.M.E., Louisville, Ky.
ASME; University Band; Speed Engineer, Subscription Manager; Intramural and Inter-departmental Athletics.

KENNETH L. SCHNEIDER, B.E.E., Louisville, Ky.
Glee Club, President; AIEE, Secretary.

ROBERT V. SCHNEIDER, JR., B.M.E., Louisville, Ky.
ASME, Intramural Athletics.

JOHN B. SCHWARZ, B.E.E., Louisville, Ky.
University Contract Bridge Team 1946, Trustees' Scholarship, A.I.E.E.

RICHARD SCHWARZWALDER, B.E.E., Louisville, Ky.
Speed Engineer, Co-Editor; Board of Student Publications; I.R.E., Secretary; A.I.E.E.; Newman Club.

HAROLD T. SHEHAN, B.M.E., Louisville, Ky.
A.S.M.E., Inter-departmental Athletics.

JACK SIMON, B.M.E., Louisville, Ky.
Theta Tau Fraternity; Sigma Tau Fraternity, Treasurer; University Band; A.S.M.E.

RALPH V. SLATER, B.M.E., Louisville, Ky.
A.S.M.E.

JOHN W. SLATON, B.Ch.E., Louisville, Ky.
Theta Tau Fraternity; Al.Ch.E., Vice-President; Speed School Student Council, Vice-President; University Student Council; Society for Advancement of Management.

WILLIAM D. SNELLING, B.M.E., Louisville, Ky.
A.S.M.E., Vice-President; Speed Engineer Staff.

ALBERT R. SPAHN, B.M.E., Louisville, Ky.
A.S.M.E.

THOMAS B. SPALDING, B.M.E., Louisville, Ky.
Theta Tau Fraternity, Speed Engineer Staff, A.S.M.E.

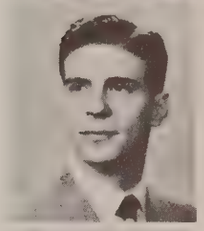

THEODORE STATE, B.M.E., Louisville, Ky.
A.S.M.E.

EMIL H. STEINMETZ, B.M.E., Louisville, Ky.
Sigma Phi Epsilon Fraternity, A.S.M.E.

JAMES A. STELTENPOHL, B.M.E., Louisville, Ky.
Sigma Tau Fraternity; A.S.M.E., Chairman; Speed School Student Council.

JOHN E. STRAUB, B.Ch.E., Louisville, Ky.
Theta Tau Fraternity, Vice Regent; Treasurer, Sophomore Class; Al.Ch.E.; Intramural Athletics.

JOHN R. SUMMERS, B.M.E., Louisville, Ky.
Triangle Fraternity, A.S.M.E., Glee Club.

SPEED SCIENTIFIC SCHOOL

GEORGE H. SWEARINGEN, B.C.E., Louisville, Ky.
A.S.M.E.; A.S.C.E., Secretary-Treasurer.

THOMAS T. TRUE, B.E.E., Louisville, Ky.
Sigma Tau Fraternity, A.I.E.E., I.R.E.

DELMAR K. TUCKER, B.M.E., Louisville, Ky.
Theta Tau Fraternity, Vice Regent; A.S.M.E.; Engineers' Ball, Chairman; Intramural Athletics.

BRUCE H. VARDEMAN, B.M.E., Louisville, Ky.
President, Senior Class; A.S.M.E.

W. PAUL VOGEL, B.M.E., Louisville, Ky.
Sigma Tau Fraternity, A.S.M.E.

EDWARD H. WAHL, B.M.E., Louisville, Ky.
A.S.M.E.; Glee Club; Sigma Tau Fraternity; University Student Council; Speed School Student Council, President; Newman Club; Speed Engineer, Circulation and Subscription Manager; Omicron Delta Kappa Fraternity; Who's Who.

IRVIN WALDMAN, B.Ch.E., Louisville, Ky.
Theta Tau Fraternity; Theta Chi Delta Fraternity, Treasurer; Secretary, Junior Class; Al.Ch.E., Treasurer; Al.Ch.E. Award.

JOE O. WELLS, B.C.E., Louisville, Ky.
Triangle Fraternity, President; A.S.C.E.; Speed School Student Council; Inter-Fraternity Council; Intramural Athletics.

CHARLES J. WETHERELL, B.Ch.E., Louisville, Ky.
Alpha Phi Omega Fraternity, Glee Club, Al.Ch.E.

JAMES T. WHELEN, B.Ch.E., Rockville Centre, N. Y.
Tau Kappa Epsilon Fraternity, Al.Ch.E., Glee Club.

JAMES E. WRIGHT, B.Ch.E., Louisville, Ky.
Theta Tau Fraternity, Corresponding Secretary; A.I.E.E.; Al.Ch.E.; Fencing Team.

MORRIS H. YOUNG, JR., B.M.E., Louisville, Ky.
Sigma Tau Fraternity; A.S.M.E., Treasurer.

HAROLD F. ZIMMERMAN, B.E.E., Louisville, Ky.
A.I.E.E.

JAMES F. HILL, B.Ch.E., Louisville, Ky.
Lambda Chi Alpha Fraternity, Al.Ch.E.

No Pictures for the following:

WILLIAM L. ASPY, JR., B.Ch.E., Middletown, Ky.
AI.Ch.E., Secretary; Treasurer, Sophomore Class.

JAMES B. BREWER, B.E.E., Louisville, Ky.
A.I.E.E.

GENE E. EVENS, B.Ch.E., Jeffersonville, Ky.
AI.Ch.E., Glee Club.

CHARLES C. GANNON, JR., B.E.E., Jeffersonville, Ky.
University Playshop, A.I.E.E., I.R.E., Amateur Radio Club, Speed Engineer Staff.

JOHN H. GEHANT, B.Ch.E., Louisville, Ky.
Theta Chi Delta Fraternity, Varsity Fencing, AI.Ch.E., Society for Advancement of Management.

DONALD K. RUBLE, B.E.E., Louisville, Ky.
Kappa Alpha Fraternity, A.I.E.E., Board of Student Publications, University Student Council.

PAUL R. SCHRODT, B.Ch.E., Louisville, Ky.
AI.Ch.E.

TERRY A. THOMAS, JR., B.Ch.E., Louisville, Ky.
AI.Ch.E.

Speed School Thinker

PRE-SENIORS

First Row—Howard E. Barrett, Jr., James M. Connaughton, Robert C. Culhane, Bernard A. Dahlem, Robert S. Edwards, Elmer E. Embs.
Second Row—Kenneth L. Gering, Richard D. Gloor, Harry L. Hartman, Lawrence P. Hellmueller, Lee A. Hellmueller, Robert N. Hurst.
Third Row—William C. Kotheimer, Benjamin T. LaMaster, George P. Larson, Robert E. Lohmeier, Robert L. McKiernan, Francis E. Mudd.
Fourth Row—Stanley Newhall, Kenneth J. Siegrist, William T. Vaughn, James L. Wagner, Robert A. Wagner, Samuel S. Waters.
Fifth Row—Donald T. Watters, Mark R. Weil, Joe J. Welker, Jr., Kenneth R. Whitehouse, Walter W. Wood.

JUNIORS

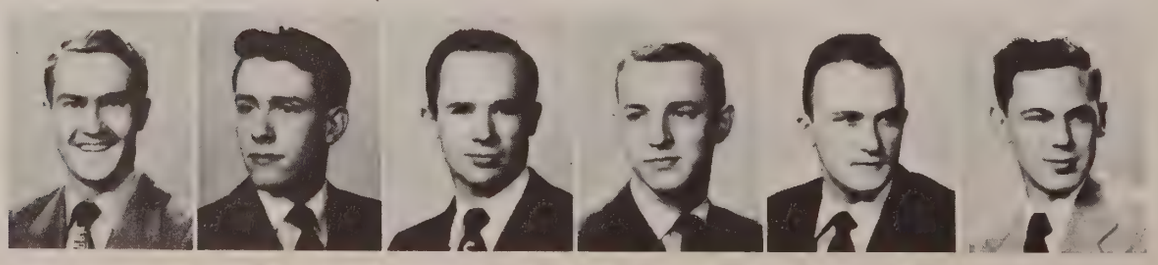

Glen L. Adams, John H. Ahrens, Jr., Elmer C. Beason, Edward W. Belefsky, Wilcomb A. Benfield, Dean W. Brandfass.

First Row—Cletus J. Brehme, Gerald F. Brewer, Eugene J. Chervenak, George A. Cracraft, Walter L. Crawford, Ignacio G. D'Costa, James C. Deddens.

Second Row—Burton E. Dieruf, Benjamin F. Drane, Richard M. Eckert, Robert F. Effinger, Allan M. Fine, Posey L. Gaslin, Edward E. Green.

Third Row—Roger W. Greer, Gordon J. Hornberg, Leo B. Jenkins, Jr., Floyd D. Kinser, Leslie B. Long, James R. McElhatten II, Donald C. McIntosh.

Fourth Row—Jacob L. Mather, John L. Mitchell, Robert J. Mudd, Phillip H. Pfeiffer, Abner Pike, Charles D. Potts, Clarence Roehrig, Jr.

Fifth Row—Robert P. Ross, Donald E. Roth, Robert D. Rupp, Joseph R. Ryan, Stanley L. Samuels, Herman Schauberger, Jr., Harry M. Shields.

Sixth Row—Donald L. Schoen, Addison R. Smith, Robert W. Smith, Bob W. Teeter, Raymond C. Waggoner, Charles W. Watson, Warren R. Webster.

Seventh Row—Eugene R. Wells, Jr., Sherman E. Wheeler, Robert M. Wolfe, Robert C. Yantz, Virgil Metzler.

First Row—William L. Ahlemeyer, Richard A. Block, Joseph P. Bocard, Eugene P. Bohn, Arnold Bontempo, Thomas H. Bossler.

Second Row—Dale E. Briggs, Porter F. Brown, Gene C. Burns, Billy N. Calahan, Frank C. Campbell, Roy F. Capshaw.

Third Row—James L. Cardwell, John D. Caswell, Edward R. Clark, Jr., Donald Cohen, William E. Davis, George L. Dienes.

Fourth Row—Clarence B. Diersing, Jr., Charles H. F. Egger, David Finch, William R. Gary, Gabriel Gonzalez, William N. Goodnight.

Fifth Row—Ingolf Grindheim, Brent A. Hardesty, Glen R. Heidler, Harold Hendricks, Jr., George F. Herold, Irwin Herschkowitz.

Sixth Row—Robert H. Hollister, Robert E. Hughes, John W. Hummel, Claude M. Irwin, Jr., Chester A. Johnson, James M. Kline.

First Row—Franklin J. Knoop, Jr., Louis F. Korb, L. Seelbach Kraft, John E. Lynch, James R. Marquart, Roland S. Mather, Clarence G. McKay.

Second Row—Donald B. McWhorter, George Martin, Donald M. Miller, William R. Minniear, Julian P. Morris, Jack L. Moss, Jack P. Nall.

Third Row—Harry B. O'Donnell III, Charles D. Purvis, Robert E. Reeb, Robert L. Ritter, Milton B. Rogers, Harold E. Rule, John H. Rohde.

Fourth Row—Henry W. Sang, Clark H. Scherer, Jr., Robert W. Shaw, Jr., Robert L. Simms, Jr., Tom R. Smith, Paul R. Staples, Kenneth A. Stead.

Fifth Row—Walter H. Stover, William J. Stutzenberger, Gerald L. Tauscher, Robert P. Thompson, Robert L. Tolliver, William C. Ulrich, Albert L. Wilding.

Sixth Row—Robert B. Wilkerson III, Clarence J. Woertz, Herbert T. Wood, Albert L. Zimlich.

First Row—T. M. Baatz, G. B. Ballard, R. G. Batchellor, R. B. Bossung, W. G. Caufield, J. D. Clark, C. T. Coomes, T. A. Cooper.
Second Row—K. H. Darnell, R. W. DerMott, R. A. Deuschle, J. P. Dunlevy, T. F. Elbert, H. W. Elder, E. L. Flanders, N. L. Gagel.
Third Row—R. C. Gering, R. H. Gividen, A. W. Gold, G. J. Guderian, W. J. Hahn, I. M. Herman, J. T. Higgins, F. R. Huch.
Fourth Row—J. J. Kaltenthaler, R. H. Kamman, R. B. King, J. E. Kipper, R. W. Klapheke, J. M. Knadler, R. B. Laufer, W. R. McClintock.
Fifth Row—C. P. McWilliams, Jr., H. C. Mann, B. G. Martin, D. E. Mavity, R. D. Meyer, C. S. Miller, R. R. Miller, W. H. Moberly.
Sixth Row—J. B. Neblett, M. D. Pilkenton, W. N. Plenz, F. E. Reynolds, J. G. Rich, A. Risen, C. F. Sanders, G. Schauberger.
Seventh Row—K. Schwalbe, H. M. Snowball, R. M. Stone, R. D. Tauscher, H. B. Tileston, J. R. Wilson, R. L. Wiseman, J. L. Wolfe.
Eighth Row—J. E. Wolz, R. J. Yunk, R. E. Zimlich, Alfred E. Bradley.

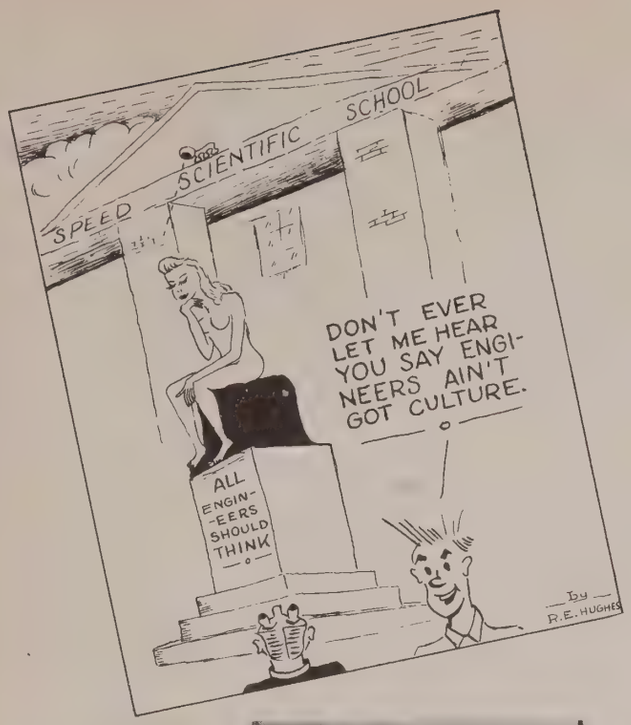

"Men of Note"

Men of Patience

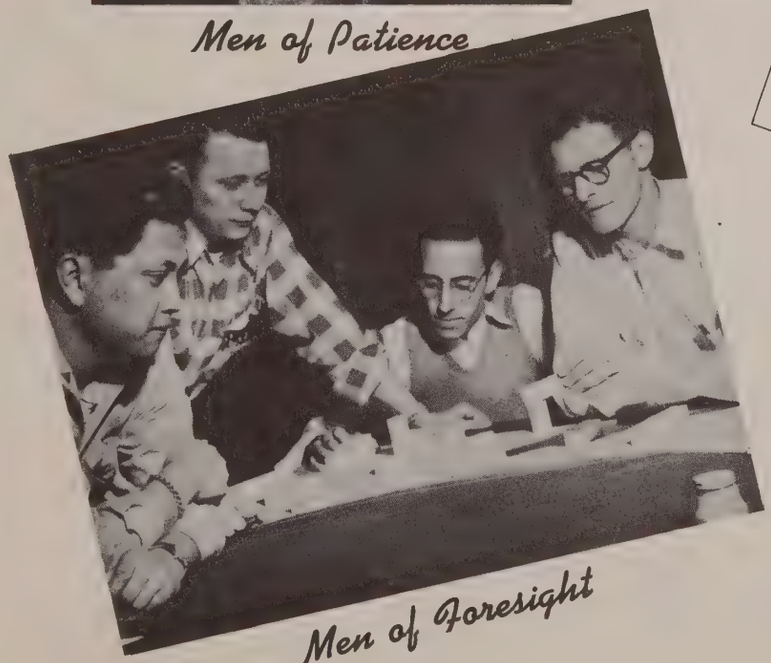

Men of Foresight

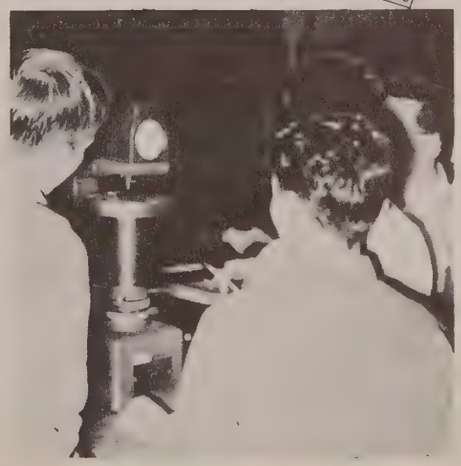

Men of Strength

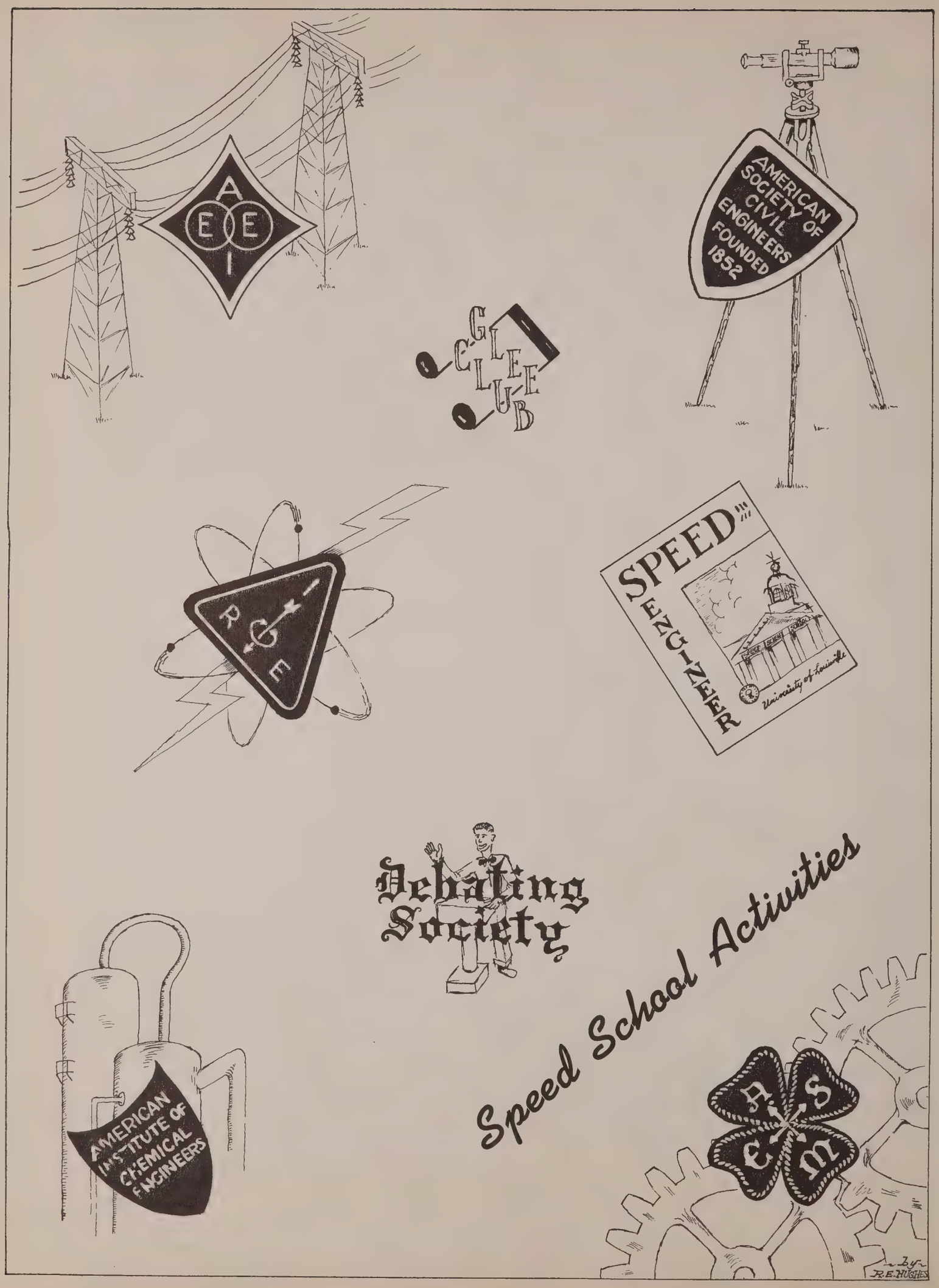
A
E E
I
AMERICAN SOCIETY OF CIVIL ENGINEERS FOUNDED 1852
GLEE CLUB
R
G
E
SPEED
EZU-ZEER
University of Louisville
Debating Society
AMERICAN INSTITUTE OF CHEMICAL ENGINEERS
Speed School Activities
A S
E M
By
R.E. HUGHES

SPEED SCHOOL STUDENT COUNCIL

Ed Wahl
President

John Slaton
Vice-President

Kenneth Whitehouse
Secretary

Andres Maddox
Treasurer

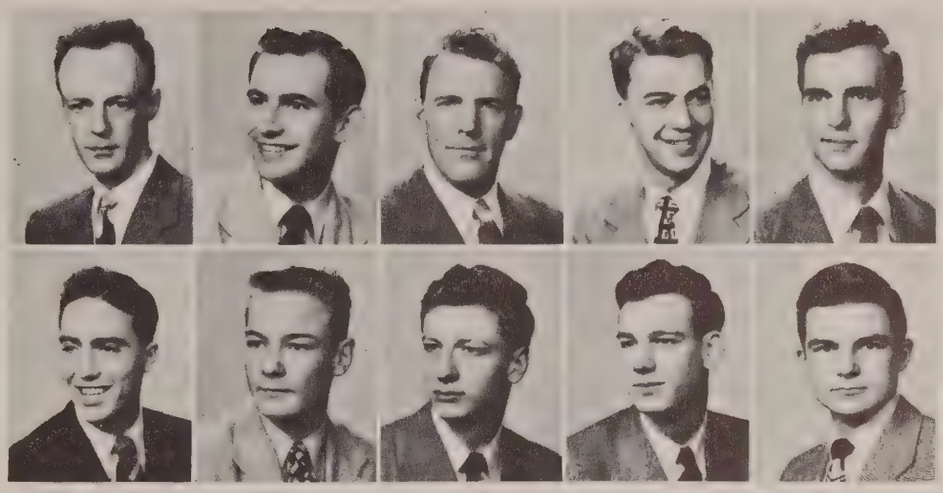

First Row—J. A. Steltenpohl, E. M. Donahoue, E. G. Finger, E. E. Embs, C. J. Brehme.
Second Row—J. E. Lynch, M. B. Rogers, R. B. Bossung, R. J. Yung, G. B. Ballard.

The purpose of the Student Council of the Speed Scientific School is to further the general welfare of the Speed Scientific School and the University at large, to regulate student affairs in accordance with their constitution and to be the official representative of the student body in matters of mutual interest to the faculty and administration and the student body.

AMERICAN INSTITUTE CHEMICAL ENGINEERS

OFFICERS

President ..... William Campbell
Vice-President ..... John Slaton
Secretary ..... William Aspy
Treasurer ..... Irvin Waldman
Corresponding Secretary ..... James Wright
Sponsor ..... Dr. Gordon C. Williams

MEMBERSHIP

W. L. Ahlemeyer
W. L. Aspy, Jr.
W. G. Barclay
R. A. Block
J. R. Bocard
D. E. Briggs
C. J. Brehme
P. F. Brown, Jr.
W. N. Brown
R. Buch
B. Callihan
W. R. Campbell
H. Carrell
C. J. Chandler
T. J. Collins
J. Connaughton
Thomas Cooper
G. L. Diever
D. E. Dunn
D. M. Eby
H. W. Elder
T. L. Elder
W. F. Elder
R. T. Ernst
G. E. Evens
R. E. Farrell
J. H. Gehant
B. Hardesty
H. L. Hartman
J. F. Hill
J. L. Hoffman
J. Hummel
C. Irwin
W. Jacob
R. L. Jefferson
H. S. Jenkins
W. K. Kessler
H. C. Keyer
D. D. Kidd
R. W. Klapheke, Jr.
B. T. Kraemer
F. T. Kremer, Jr.
T. N. Lamb
G. P. Larson
R. E. Lohmeyer
H. C. Mann
R. S. Mather
D. E. Mavity
W. R. McClintock
J. McIntire
C. P. McWilliams
J. V. Miller
J. L. Mitchell
J. Mudd
W. E. Murphy
J. Neblett
H. B. O'Donnell
E. Overstreet
W. D. Porter
M. Reagon
R. C. Renfro
R. S. Rich
R. L. Ritter
J. Rohde
G. Schauberger
P. R. Schrodt
K. J. Siegrist
R. O. Simcoe
J. Slaton
N. Spencer
K. A. Stead
R. Stone
W. Stover
W. W. Thompson
H. B. Tileston
W. C. Ulrich
L. Wade
R. C. Waggoner
W. Wagner
C. J. Wethrell
I. Waldman
D. T. Watters
J. T. Whelen
R. L. Wiseman
J. E. Wright
J. M. Yunker

AMERICAN INSTITUTE ELECTRICAL ENGINEERS

OFFICERS

Chairman . . . . . Ewing M. Donahoue
Vice-Chairman . . . . . John S. Hafling
Secretary . . . . . Kenneth L. Schneider
Treasurer . . . . . Irvin L. Johnson
Sgt.-at-Arms . . . . . Clem J. Blume
Counselor . . . . . Harry T. Smith

The University of Louisville Branch of the American Institute of Electrical Engineers is designed to aid future engineers in understanding present problems and developments in the engineering field. Coordinating with the local Louisville Branch, the student group holds monthly meetings on topics of current interest to the electrical engineer.

First Row—Johnson, Mr. Bailey, Donahoue, Hafling, Zimmerman, Finch, Allen, Whitehouse, Gloor, Crawford.
Second Row—Prof. Fife, Prof. Northrop, True, Gerhard, Grossman, Blume, Jamerson, Long, Johnson, Smith, Wells.
Third Row—Curry, Hatcher, Bogle, Kinser, Bielefeld, Kotheimer, Hurst, Sang, Schwartz, McKiernan.
Fourth Row—McAfee, Bottoms, Brewer, Bennett, Branch, Beam, Cohen, Pellegrini, Newhall, Schwarzwalder.
Fifth Row—Gannon, Reesor, Fowler, Hanafee, Rubel, Saam, Gary, Diersing, Newhall, Kibby, Payton, Boone.

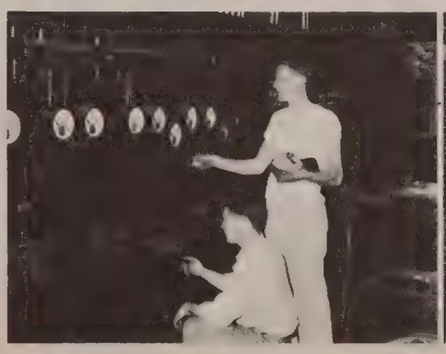

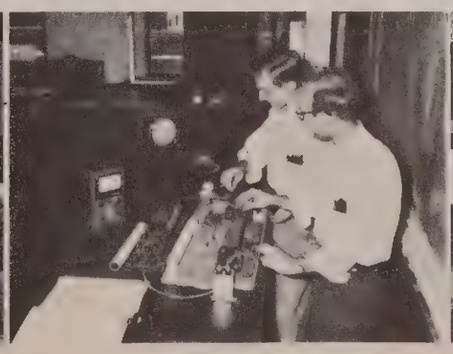

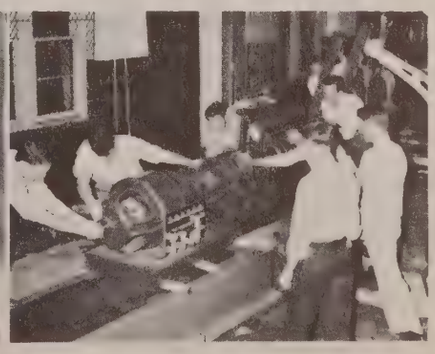

A.S.C.E.

HISTORY

The Intrados Society founded in 1928, was accepted as a Student Chapter of the A.S.C.E. in 1938. Meetings are held monthly and each spring a joint meeting is held with the University of Kentucky student chapter. At these meetings the Kentucky Section A.S.C.E. makes awards for outstanding papers and to the outstanding students of each student chapter.

First Row—E. G. Finger, President; I. Riggin, M. Weil, D. Hedgepeth, A. Rouben, W. Webster, J. Spalding, B. Drane.

Second Row—Prof. W. R. McIntosh, J. W. Long, J. Wells, R. Edwards, L. Logsdon, Mr. C. K. Warner, Instructor.

Third Row—Prof. W. B. Wendt, P. Byrahavemurthy, G. Swearingen, Secretary and Treasurer; B. Dahlem, E. Garber, Vice-President; R. Lehman, A. Maddox, Mr. J. E. Heer, Instructor.

AMERICAN SOCIETY OF CIVIL ENGINEERS FOUNDED 1852

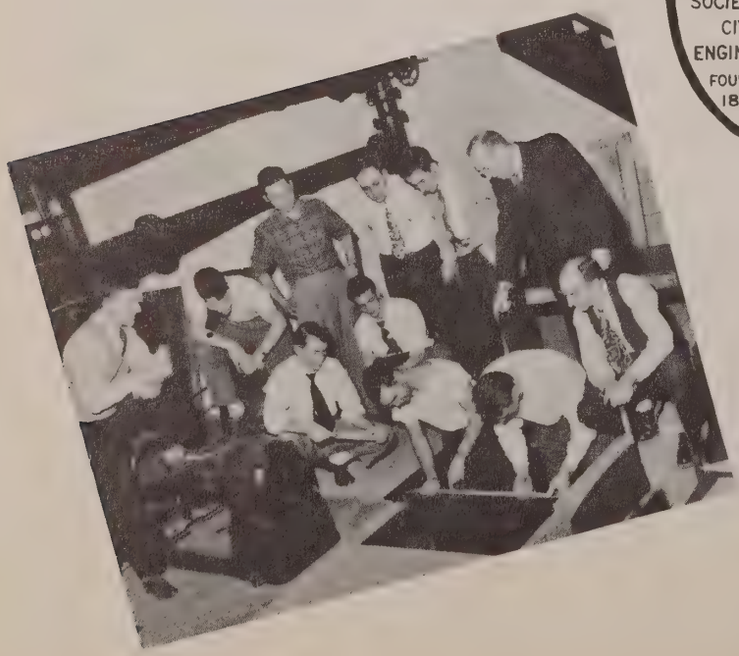

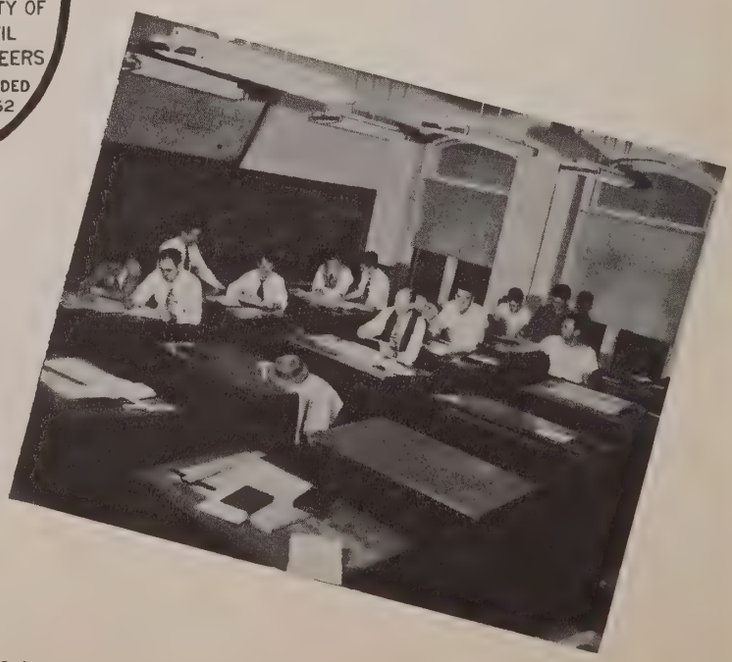

AMERICAN SOCIETY OF MECHANICAL ENGINEERS

ASME MEMBERS' SIX MAIN OBJECTS:

1. To promote the art and science of mechanical engineering and the allied arts and sciences.
2. To encourage original research.
3. To foster engineering education.
4. To advance the standards of engineering.
5. To promote the sharing of experience among engineers and with allied technologists.
6. To broaden the usefulness of the engineering profession.

OFFICERS

Chairman ..... J. A. Steltenpohl
Vice-Chairman ..... W. D. Snelling
Secretary ..... W. A. Nolan
Treasurer ..... M. H. Young
Corresponding Secretary ..... J. Petach
Sergeant-at-Arms ..... L. J. Dunman, Jr.
Faculty Advisor ..... Prof. C. O. G. Wittig

MEMBERS

M. W. Ackerman
J. K. Anderson
G. B. Ballard
E. C. Beason
H. H. Bishop, Jr.
L. N. Boosey
H. Brophy
S. L. Brown, Jr.
R. P. Buck
W. R. Burke
T. E. Butler
W. M. Cain
W. C. Cawthon
W. D. Comerford
S. M. Click, Jr.
R. C. Culhane
P. J. Desolier, Jr.
F. E. Dixon
L. J. Dunman, Jr.
R. M. Eckert
W. A. Ferring, Jr.
W. M. Gaar
P. L. Gaslin
C. E. Geiger
K. L. Gering
R. H. Gividen
A. W. Greene
R. W. Greer
M. F. Gregory
E. Grimes, Jr.
W. Hahn
H. K. Hardin
E. Herschkowitz
H. Hendrix, Jr.
L. F. Howard
W. R. Isaacs
Wm. Jacob
J. J. Kaltenthaler
A. M. Keel
N. D. Konken
L. Korb
L. S. Kraft
W. La Flam
B. T. LaMaster
B. G. Martin
G. Martin
J. L. Mather
W. R. McCabe, Jr.
W. M. McCord, Jr.
J. McElhattan
D. B. McWhorter
C. L. Meyer
R. L. Meyer
J. H. Miller
R. R. Miller
W. R. Minniear
J. P. Morris
J. R. Mulligan
J. P. Nall
W. A. Nolan
J. R. Parch
J. Petach
A. Pike
H. Poppke
R. W. Rademaker
J. E. Randall
R. E. Reeb
J. Reeves, Jr.
J. G. Rich
N. F. Robinson
R. P. Ross
T. C. Russman
R. D. Rupp
H. W. Sang
K. L. Scherer
J. D. Schell
J. J. Schmitt
R. V. Schneider
H. T. Shehan
H. M. Shields
A. P. Sikking
J. Simon
B. G. Simpson
R. V. Slater
T. R. Smith
W. D. Snelling
A. R. Spahn
T. B. Spalding
P. R. Staples
T. S. State
E. H. Steinmetz
J. A. Steltenpohl
J. R. Summers
G. F. Swenck
R. D. Tauscher
B. Teeter
R. P. Thompson
R. L. Tolliver
D. K. Tucker
E. T. Tune
B. H. Vardeman
W. T. Vaughn
K. P. Vinsel, Jr.
W. P. Vogel
J. L. Wagner
E. H. Wahl
W. W. Wood
C. W. Watson
J. J. Welker, Jr.
S. E. Wheeler
M. H. Young

Institute of Radio Engineers

First Row—Mack Donahone, Robert C. Curry, Paul Bielefeld, William Gerhard, Prof. S. T. Fife, Richard Schwarzwalder, Robert Hurst, Jim Allen, Kenneth Whitehouse, Richard Gloor.

Second Row—Earl Hatcher, Thomas True, John Hafling, William Kotheimer, George Hanafee, Howard Grossman, Clem Blume, Eugene Jamerson, Chester Johnson, A. R. Smith.

Third Row—John Brewer, James Bogle, Kinser, Clem Diersing, Don Cohen, James Kibby, Chester Newhall, Bruce Young.

Fourth Row—Charles Gannon, James Reesor, Lloyd Beam, Gary, Stanley Newhall, Pellegrini.

OFFICERS

President ..... William J. Gerhard

Vice-President ..... Paul A. Bielefeld

Secretary ..... Richard Schwarzwalder

Treasurer ..... Robert C. Curry

Faculty Advisor ..... Professor S. T. Fife

HISTORY

The idea for a Student Branch of the I R E was conceived early in 1948 by Electrical Engineering Students who were primarily interested in the fields of electronics and communications. The branch was chartered by National Headquarters of the Institute in March 1949.

UNIVERSITY OF LOUISVILLE AMATEUR RADIO CLUB — WYZXN

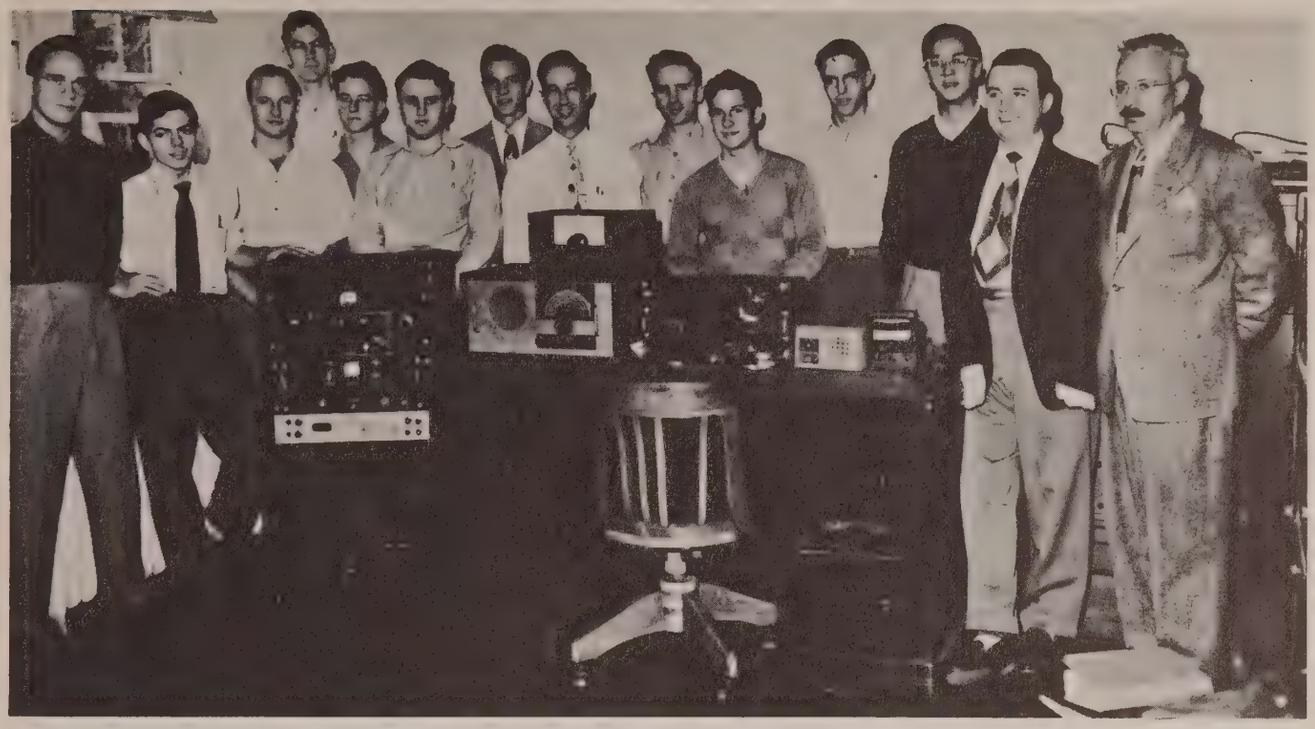

Left to Right: Donald Cohen W40XT, Jimmy L. Herer W40XC, Tom Smith, Stanley Newhall W41ST, Paul Staples, James Brewer, C. B. Diersing W4MEY, William Kotheimer W4JEB, Jimmy Kibby W4PTS, Bill Gary, Arthur Zirnheld W4PSF, Bruce Long W4KFE, Don McIntosh W4MIS, Dr. Milton Schwalbe W4VP.

"CQ,CQ from the University of Louisville Amateur Radio Club."

This is what you would hear if you came near the radio room in Brigman Hall. The University now has a radio club officially recognized in October 1949. The organization is an all-university function with everyone eligible. The objectives in membership are, as stated, in part, in the preamble of our constitution:

> "Being desirous to secure ourselves the pleasures and benefits of the association of persons commonly interested in Amateur Radio by furthering better co-operation among its members, develop individual efficiency, do hereby . . ."

The club promotes all phases of the hobby including message handling, code, telephony, and experimentation.

"This is U of L Calling"

OFFICERS

President . . . . . W. Kotheimer, W4JEB
Vice-President . . . . . C. B. Diersing, Jr., W4MEY
Secretary and Treasurer . . . . . Stanley Newhall, W41SJ
Program Chairman . . . . . Bruce Long, W4KFE
Advisor . . . . . Mr. H. T. Smith, W4QKA

MEMBERS

Lloyd W. Beam
Donald Cohen, W40XT
C. C. Gannon, W9CWT
Bill Gary
H. V. Brophy
Don McIntosh, W4MIS
Bob Hurst
J. R. Kibby, W4PTS
Bob Curry
C. L. McMurry
R. R. Staples

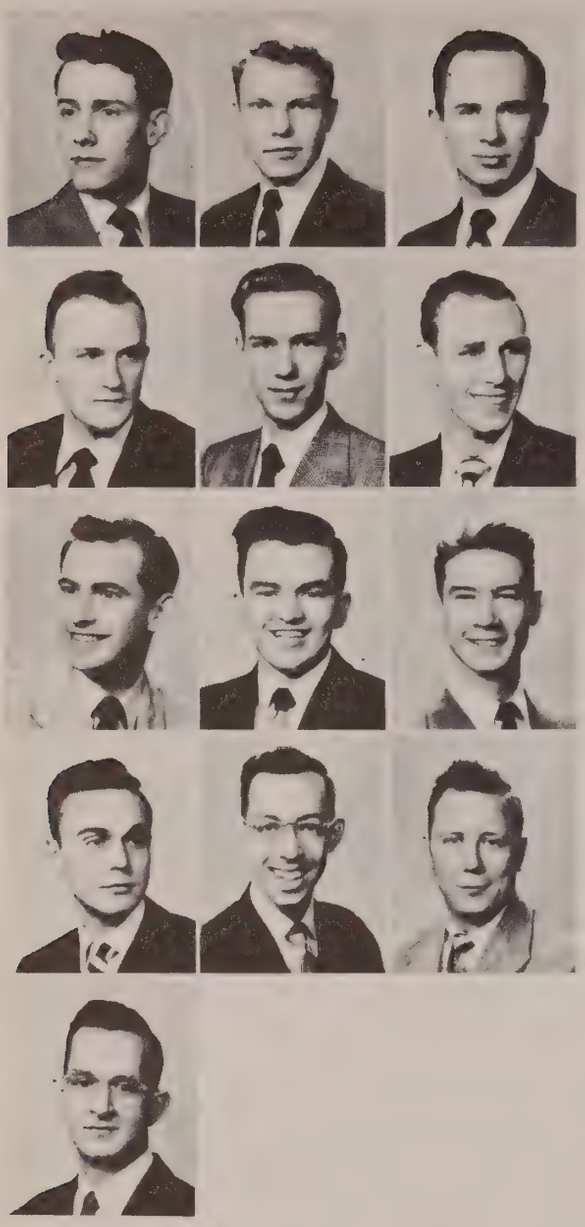

THETA TAU

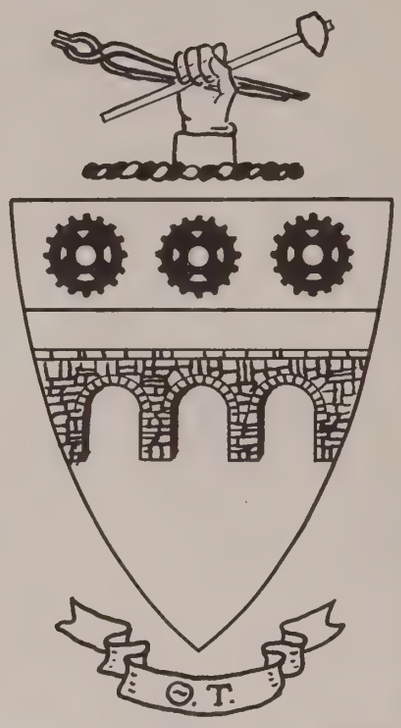

Jim Allen
Regent

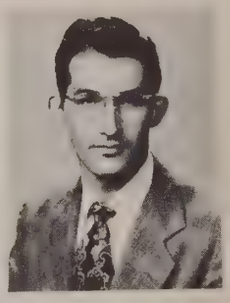

Del Tucker
Vice Regent

ACTIVES

James H. Ahrens
Howard Barrett
Elmer Beason
Wilcomb Benfield
William Berry
James Boswell
Gerald Brewer
Donald Brown
Harry Bryan
Robert Buch
Harry Carrell
Richard Clark
George Cracraft
Mack Donahoue
Richard Ernst
David Finch
Richard Gloor
Edward Green
Jerome Hoffman
Robert Hurst
Richard Jefferson
Irvin Johnson
Fontaine Kremer
Andrew Lieber

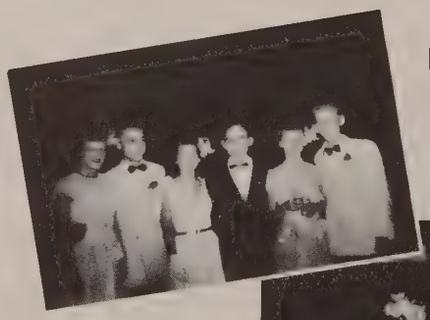

M. G. Northrop
Faculty Advisor

ENGINEERING FRATERNITY

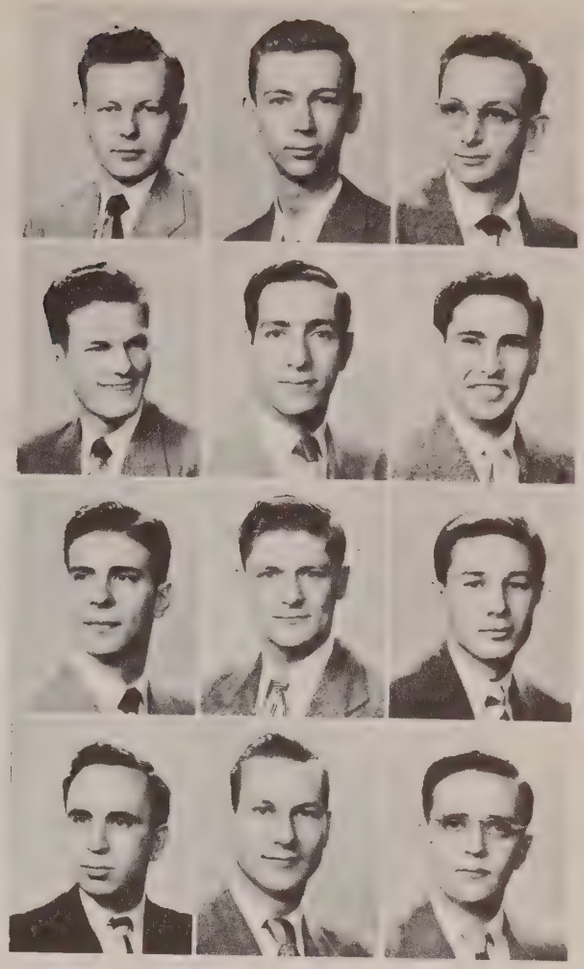

Theta Tau, the oldest professional engineering fraternity, was founded at the University of Minnesota on October 15, 1904. It is a charter member of the National Professional Interfraternity Conference, and now has twenty-four active chapters in major engineering colleges throughout the nation. Theta Tau is represented in all phases of engineering throughout the world by its eleven thousand alumni.

Delta Beta Chapter was chartered at the University of Louisville May 20, 1939, and has led professional engineering activity on the University of Louisville campus since that time.

Bill Gerhard
Scribe

Litten Brown
Treasurer

Allan Fine
Corr. Secretary

ACTIVES

John McBrayer
Virgil Metzler
Louis Meyer
Clifford Neely
Edwin Overstreet
Phillip Pfeiffer
Clarence Roehrig
Robert Ross
Charles Sheehan
Jack Simon
John Slaton
Thomas Spalding
Jack Straub
Robert Teeter
Garnett Wade
Irvin Waldman
Kenneth Whitehouse
Walter Wood
James E. Wright
William Weedman

PLEDGES

Seelbach Kraft
William McCabe
Jack Nally
James M. Wright

TRIANGLE FRATERNITY

WARREN KESSLER
President

EUGENE McVEY
Vice-President

CLINTON McAFEE
Recording Secretary

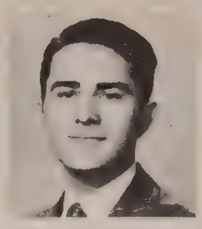

WILLIAM BRANCH
Treasurer

JOHN MITSHELL
Corresponding Secretary

ALVIN KEEL
House Manager

PRESENT ACTIVITIES

First Row—Melville W. Ackerman, Robert M. Bennett, Thomas H. Bottoms, Frank C. Campbell, Walter L. Crawford, William M. Gaar, Donald D. Hedgepeth.

Second Row—Billy T. Kraemer, Robert L. Lehman, Lawrence A. Logsdon, Wilfred M. McCord, James R. McElhattan, Donald C. McIntosh, Harry B. O'Donnell III.

Third Row—Robert S. Rich, Robert L. Ritter, Robert Rupp, Thomas C. Russman, Donald L. Schoen, Walt H. Stover, John R. Summers.

Fourth Row—Joe J. Welker, Eugene R. Wells, Joseph O. Wells.

OUR PLEDGES

Addison R. Smith, Kenneth A. Stead, William Ulrich

SIGMA TAU

Sigma Tau is a national honorary engineering fraternity. It was founded at the University of Nebraska in 1904, and Omicron Chapter was established at the University of Louisville on December 21, 1935.

In conformity with the objectives of the fraternity, membership selection is based on scholarship, practicality, and sociability — the three requirements of a successful engineer.

President.....James E. Allen
Vice-President.....George W. Hanafee
Secretary.....Thomas T. True

Treasurer.....Jack Simon
Corr. Secretary.....James F. Mudd
Advisor.....Mr. T. R. Bailey

MEMBERS

Melville W. Ackerman
James E. Allen
Mr. T. R. Bailey
Prof. W. R. Barnes
Prof. D. M. Bennett
Mr. Larry Churchill
Steve M. Click
Paul DeSolier
Dean R. C. Ernst
Allan Fine
William J. Gerhard
Richard D. Gloor
Robert G. Glock
Edward E. Green
John S. Hafling
George W. Hanafee, Jr.
Earl T. Hatcher
Mr. J. E. Heer
Robert N. Hurst
George Larson
Andrew Lieber
Arthur Little
John W. Long
Clinton McAfee
Don McIntosh
Prof. W. R. McIntosh
Raymond Meyer
James E. Mudd
Robert J. Mudd
Standford Neely
Chester W. Newhall
Stanley Newhall, Jr.
William Nolan
Prof. M. G. Northrup
Adriano Pellegrini
James Randall
William Sang
Jack Simon
James A. Steltenpohl
Thomas T. True
Paul Vogel
Ed Wahl
Prof. W. B. Wendt
Morris Young

SPEED ENGINEER

VOL. I 1949-1950

EDITORS

James K. Anderson
Richard Schwarzwalder

BUSINESS MANAGERS

Robert L. McKiernan
Andrew Lieber

FEATURE EDITOR

William A. Nolan

CIRCULATION AND SUBSCRIPTION MANAGER

Edward H. Wahl

ADVERTISING MANAGER

Lawrence Boosey

HUMOR AND ART

Robert E. Hughes

PHOTOGRAPHER

James J. Reeves

STAFF

James Wagner
Charles Gannon
Andy Maddox
Alan Gold
Irvin Herman
Tom Spalding
Bill Snelling
Ray Irby
Bruce Long
Warren Webster
J. C. Deddins
Howard Brophy

FACULTY ADVISORS

Robert A. Larkin
Harry T. Smith
Robert A. Williams

First Row—Alan Gold, Irving Herman, Bill Snelling, Bill Nolan, Andy Maddox, Jim Reeves, Charles Gannon.
Second Row—Jim Anderson, Bob McKiernan, Ed Wahl, Bob Hughes, Bruce Long, Dick Schwarzwalder.

From left: Mr. R. A. Williams, Bill Nolan, Jim Anderson, Mr. R. A. Larkin, Ed Wahl, Bob McKiernan, Dick Schwarzwalder, Lawrence Boosey, Mr. H. T. Smith.

SPEED SCHOOL GLEE CLUB

First Row—Chester Johnson, Jack Higgins, Robert Hurst, Kenneth Whitehouse, Richard Gloor, Andy Maddox, Dave Dunn, Billy T. Kraemer.

Second Row—William G. Barclay, Charles E. Jett, James V. Miller, E. L. Wright, Raymond C. Waggoner, R. Gering, Ken Schneider.

Third Row—Jack Holtman, Ed Belefsky, Jerry Brewer, Rudy Klapheke, Charles Wetherell, W. E. Murphy, Robert A. Wagner.

Fourth Row—George Hanafee, Clem Blume, James Whelen, Pat Donlevy, James Pittelko, Karl Roggenkamp, James F. Mudd, R. L. Jefferson, Herb Jenkins, Emory H. Grimes.

The following regular members of the Glee Club were unable to be present when the above picture was taken:

B. F. Arnold, J. H. Ahrens, Don Brown, L. R. Braden, H. A. Bryan, W. N. Brown, R. G. Batchellor, T. H. Bossler, W. A. Benfield, W. E. Davis, G. E. Evens, W. J. Hahn, R. E. Lohmeyer, J. H. Miller, E. J. Miller, James Randall, J. J. Reeves, R. K. Richie, C. J. Sheehan, A. Zirnheld.

PRESENT GLEE CLUB OFFICERS

President	K. L. Schneider
Vice-President	B. T. Kraemer
Secretary	J. P. Donlevy
Treasurer	J. V. Miller
Music and Chorus Director	Dave Dunn

The Speed School Glee Club officially came into being during the Fall quarter of 1947, with 54 charter members.

It all began in the summer of 1947 when three freshmen, Jim Connaughton, Andy Maddox and Clem Blume were working together at the Paddy's Run Plant of the Louisville Gas and Electric Company during the summer vacation. These three fellows like to sing, and sing they did—all summer. They decided to approach Dean Ernst, when school was resumed in the fall, with a plan to organize a Speed School Glee Club.

Dean Ernst was very much in favor of a Glee Club, and cooperated in its organization. During the several weeks spent in advertising their intentions, Clem, Jim and Andy found many of the students interested. The ground work was laid, now all that was needed was a piano, some music, and a director. Mr. J. Bertram Harmon, the father of one of the members, and a well known choral director throughout the city, agreed to donate his services to this newly formed organization. A piano and music were obtained through the donations of the three professional societies and the charter members.

A constitution was written, officers were elected, and Speed Scientific School had been set to music.

Engineer's Queen for 1950

Miss Virginia Jones, Chi Omega

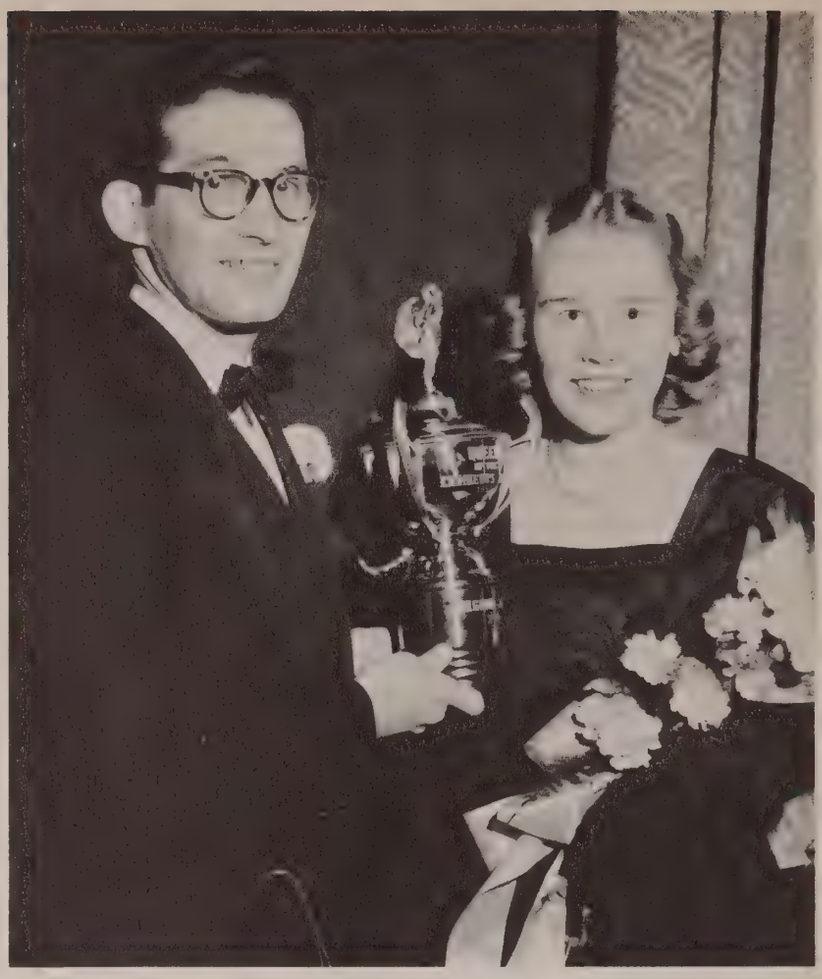

At the end of their third quarter the Speed Scientific School celebrated with their Annual Engineer's Ball at the Madrid. This year the school is twenty-five years old and they have many plans for their Engineer's Day in honor of their Anniversary, May 18th and 19th.

Acknowledgments

TO: ALL STUDENTS in all the schools of our University for their confidence in our staff to give them a yearbook worth their two dollars and a half and particularly to those who said so with their votes for the blanket charge plan.

TO: UNIVERSITY STUDENT COUNCIL MEMBERS who took an active part in our campaign plans for the adoption of the blanket charge, worked during the election and aided in the necessary further financing of the book.

TO: ALL MEMBERS OF MY STAFF whose work, far beyond the call of duty, helped me through trying months and enabled me to meet the eternal deadlines. Without their wholehearted interest and participation this book could never have been published.

TO: RUSS McDONALD, CHIEF PHOTOGRAPHER, CHUCK PFEIFFER AND JACK ELROD, a special acknowledgment for their mammoth job of photographing our campus, its inhabitants and their activities.

TO: OUR ADVISOR, MR. ARTHUR GUNDERSON, DIRECTOR OF PUBLIC RELATIONS, for his cooperation and help all along the way.

TO: MR. JOHN HOUCHENS, REGISTRAR, for his willingness to assist us in the execution of the blanket charge and his acceptance of the total responsibility for the individual billing of each student. And to his office staff for the use of their records and their answers to our queries for many phases of our work.

TO: ALL THE DEANS AND THEIR OFFICE STAFFS whose cooperation was invaluable.

TO: ALL MEMBERS OF THE PLAYSHOP who contributed their talents and their time for extra productions to supplement the THOROUGHBRED budget.

TO: MRS. ANN COOK, STEWART'S, for her many hours spent in photographing the students for their album pictures and her extra-special kindness, consideration and cooperation with the staff during those hectic days of meeting the printers' deadlines with her exceptionally good photos.

TO: MR. LEON STEIN, MR. PERCY FRIEDLANDER, MISS KATHLEEN COOMER AND MR. GEORGE HUBBUCH JR., OUR PRINTERS, who pushed us when we needed pushing and sympathized with our problems when we most needed it.

A sincere "THANK YOU"

— The Editor.

Best In Motion Pictures . . .

FILMS THAT EVERY STUDENT SHOULD SEE!

FRENCH — GERMAN — ITALIAN
SPANISH — POLISH — RUSSIAN
ENGLISH AND HOLLYWOOD

—STUDENTS 34¢ ANYTIME—

SCOOP THEATRE

LOUISVILLE'S "ART" THEATRE

The Home of . . .

Lady Betty Prune Juice
Lady Betty
Fresh Cucumber Wafers

SHEDD-BARTUSH FOODS

INCORPORATED

2440 S. Floyd St. CAlhoun 3631

Let Louisville's Oldest

HEATING ENGINEERS SERVE YOU

BRYANT—
GAS FURNACES AND CONVERSION BURNERS

MONARCH—
COAL FURNACES

ANCHOR—
COAL STOKERS

—FREE ESTIMATES—

Cleaning and Repairing
All Makes Furnaces
Done by Experts

Phone JAckson 5311

STRATTON & TERSTEGGE CO.
INCORPORATED

1606 Rowan St. Louisville, Ky.

NO DELAY . . . *The Arnold Way*

★ No delay. Since 1905 A. Arnold & Son vans were loaded on the day specified by the customer. Not one disappointment in the long period of years of dependable long distance moving service rendered.

★ No other long distance moving company or their agents in Louisville can make this statement.

★ Move with Arnold's unconditional guarantee and have your mind at ease.

★ Louisville's oldest and largest long distance movers.

STORAGE

We have not increased our long distance rates operating on tariff number 29A.

WE PAY NO COMMISSIONS
YOU SAVE THE DIFFERENCE
GET OUR RATES

All risk insurance $2.50 for each $1000.00 of value.

★ When A. Arnold & Son does your moving, it assumes undivided responsibility. In event of damage, claim will be adjusted and paid in full at once.

A. ARNOLD & SON

TRANSFER AND STORAGE COMPANY

2600 W. Broadway **SHawnee 5282** **Louisville, Ky.**

CARL H. ARNOLD, President CHARLES W. ARNOLD, Traffic Mgr.

OTTERBACH BROS.

Exclusive Distributors of

SCHRAFFT'S CHOCOLATES

Fancy Packages—Bulk and 5c Bars

Wholesalers of

Cigars, Cigarettes and Tobacco

3 — PHONES — 3

WAbash 3371 - 3372 - 3373

700-702 E. Kentucky St. Louisville, Ky.

Yellow Cab

JAckson 2121

EVERY

DRIVER

AN

ESCORT

HERE'S TO THE FUTURE!

DAGES

PAINT COMPANY

East Broadway at Preston

U. OF L. STUDENTS SAY, "OOH! ELEANOR!"

Daily "PERK-UP!"

Don't use the latest DRIVE:

"A highgeared tongue . . .

. . . with a lowgeared brain."

May we suggest:

CHRYSLER'S "FLUID DRIVE"

AND

PRESTOMATIC TRANSMISSION

for your comfort and motoring convenience

AT

PERKINS MOTORS

MAURICE PERKINS, President

"LOUISVILLE'S FINEST"

CHRYSLER - PLYMOUTH AGENCY

2105 Dixie Highway CYpress 5581

FAIRGROUNDS SPEEDWAY

They're off at Fairgrounds Speedway with the Young Cadillac Starting Gate.

Announces

Its Annual

Spring - Summer

Meeting at . . .

LOUISVILLE

KENTUCKY STATE FAIRGROUNDS

JUNE 2

THRU

JULY 8

•

32 NIGHTS

OF

HARNESS RACING

Visit our beautiful and newly air-conditioned Dining Room

——OFFICERS——

WILLIAM H. CANE, Chairman of the Board
HENRY H. KNIGHT, President
GENERAL J. FRED MILES, Executive Vice President
ELI H. BROWN III, General Counsel
W. J. ARBUCKLE, Race Secretary

FAIRGROUNDS SPEEDWAY

LOUISVILLE • KENTUCKY

You're always Welcome at . . .

KT's

Lexington Road at Grinstead Drive

General PRINTING COMPANY

1625 SOUTH FIFTH STREET
CALHOUN 6277

Printers of . . .

- THE CARDINAL
- ALUMNI BULLETIN
- SPEED ENGINEER

ARMORY

Louisville's Sports and Exposition Center

☆ ☆

Operated by Leo A. Seltzer

6th and Walnut

Irving Wayne, General Manager

U. of L.'s Home Floor

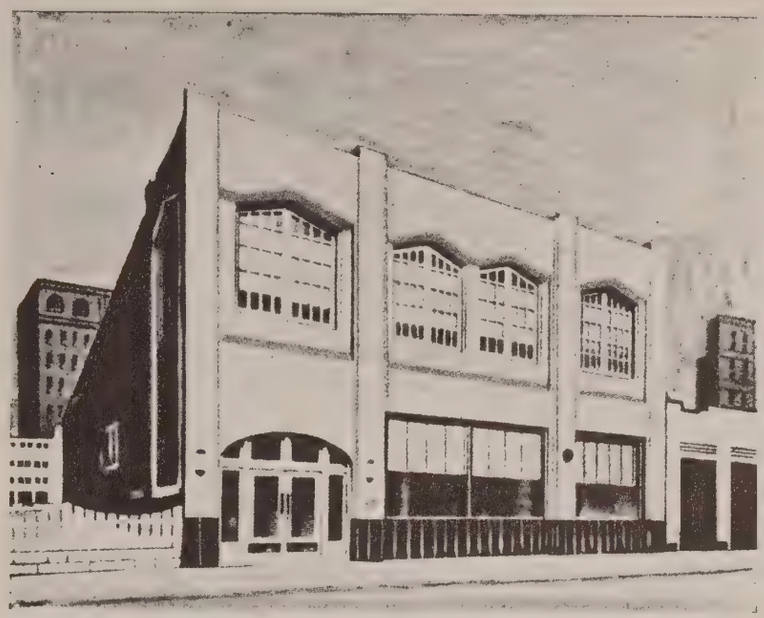

A COMPLETE INSTITUTION
FOR SERVING THE DENTAL PROFESSION

Also a Branch at the

DENTAL SCHOOL

Brook and Broadway

MR. J. RAY KENNEDY

in charge, who will always be glad
to assist you in every way.

T. M. Crutcher Dental Depot

INCORPORATED

640 South 3rd Street LOUISVILLE, KY.

Durlauf

Music Shop

Best Musical Instruments

LOUISVILLE, KENTUCKY

514

SOUTH

FIFTH

STREET

WAbash 1280 WAbash 1289

GOOD LUCK!

DENNIS & BROWN

and

ASSOCIATES

★

THE MUTUAL BENEFIT LIFE INSURANCE COMPANY

★

Foree Dennis
Arthur D. Allen, Jr.
C. B. Hall
Donn Boren
DeVon McMurray
John Welburn Brown
G. Hope Haas
Edmond M. Smith
Everett A. Trask, Jr.
Phil H. Ryan

BEST WISHES

STRAND

and

RIALTO

THEATRES

For more than 77 years, we have been creating beautiful interiors for Louisville families. May we help you?

Rugs and Carpets • Wallpaper • Lamps • Pictures
Slipcovers • Draperies • Furniture • Mirrors
Window Shades • Venetian Blinds • Linoleum

Hubbuch Bros. & Wellendorff

One Location—310-12 W. Walnut

JIM BOWLING AND PAT SHIPP, BEST DRESSED COUPLE OF '49.

AUDIO-VISUAL EDUCATION EQUIPMENT
16MM — PROJECTORS — 8MM
Holmes - Ampro - Natco - Revere - Dejur
DALITE — SCREENS — RADIANT
BOLEX — CAMERAS — REVERE
2x2 Slide and Filmstrip Projectors
Golde - Ampro - S.V.E. Viewlex
16MM AND 8MM FILMS — SALE OR RENT
FOR CHURCH, SCHOOL, HOME

★

FALLS CITY THEATRE EQUIPMENT CO.
427-9 South Third Street Louisville 2, Ky.

Here Is A Neighborly Hope—

That If All You Cardinals Cannot Become

LOUISVILLE COLONELS

You All Often Will Be Privileged To See The

LOUISVILLE COLONELS PLAY BALL

Louisville Baseball Club

Leyman Motor Company, Inc.

501 E. Broadway

Louisville 2, Ky.

☆

BUICK

SALES AND SERVICE

"Your Buick Dealer for Over 30 Years"

STEIN BROS. & BOYCE
Established 1853
Starks Bldg. Arcade — Louisville 2
Telephone WAbash 5331
BALTIMORE NEW YORK PHILADELPHIA
Cumberland, Md. Washington, D. C.
MEMBERS OF NEW YORK STOCK EXCHANGE
and other leading exchanges

K. & F. SMITH COMPANY

Frozen Foods

JAckson 1152

801 S. Logan St. Louisville 4, Ky.

SARATOGA RESTAURANT

Chestnut at Second

★

ANY MEAL AT ANY HOUR
We Never Close

COAL AND BUILDING MATERIAL

R. C. TWAY COAL CO.
Incorporated

James Coal Company
Incorporated
Distributor

Volkman & Kerlin
Distributor

2601 Third Street—CAlhoun 2551

1949-1950
Season

YOUR LOUISVILLE ORCHESTRA

ROBERT. WHITNEY
Conductor

Insist on seeing . . .

ALSCO

ALUMINUM COMBINATION

- STORM WINDOWS
- SCREENS
- DOORS

. . . before you buy

•

ALSCO

"The Window of the Stars"

ALSCO WINDOWS OF KY., Inc.

——CAlhoun 1494——

339 E. Bloom St. Louisville, Ky.

NEW CARS
JAckson 7202

USED CARS
CLay 4770

•

Featuring . . .

★ **THE AMBASSADOR**

★ **THE STATESMAN**

and now . . .

THE NEW LOW-PRICED
★ **RAMBLER CONVERTIBLE**

THURSTON COOKE

——MOTOR COMPANY——

Exclusive Nash Dealers

•

Fourth and Breckenridge Streets
Louisville Kentucky

AL COLLIER AND ROSE MARIE HAWKINS, BEST DRESSED COUPLE OF '50.

OFFICE SUPPLIES
Furniture & Stationery
New Royal
Portable Typewriter
Available At

KOEHLER STAMP & STATIONERY CO.
INCORPORATED
402-406 W. Main Street
Phones — JAckson 2101 - 2102 - 2103

In Recognition . . .
. . . of your Education

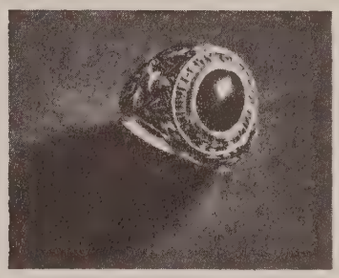

University of Louisville Official Ring

ON DISPLAY
at
L. G. BALFOUR COMPANY
615 S. First St. JAckson 8232
and
YOUR CAMPUS BOOKSTORE

KENTUCKY CENTRAL LIFE AND ACCIDENT INSURANCE COMPANY

•

Kentucky's Oldest
Life, Health and Accident Company

•

HOME OFFICE
ANCHORAGE, KENTUCKY

Let us solve your building problems

LUMBER
MILLWORK
PLAN BOOKS
BUILDING MATERIALS

HUGHES LUMBER COMPANY

CAlhoun 1433

Floyd at Eastern Parkway

Greetings and Good Wishes
From the
TRANSPORTATION CLUB OF LOUISVILLE
Sponsoring
COURSES IN TRANSPORTATION
and
TRANSPORTATION LAW
Division of Adult Education
UNIVERSITY OF LOUISVILLE

GOOD LUCK!

from

BRESLIN CONSTRUCTION COMPANY

1801 S. Brook St. **Louisville, Ky.**
CAlhoun 3661

TRIANGLE FOOD STORE

WHEN SHOPPING FOR THE FINEST IN FOODS

LOOK FOR THE SIGN OF THE TRIANGLE

—YOUR HOME OWNED FOOD STORE

A Toast . . .

"To the Classes of 1950"
WITH

Coca-Cola
REG. U.S. PAT. OFF

IN CUPS

From
AUTOMATIC DRINK VENDORS

FETZER

REFRIGERATOR COMPANY

☆

GROCERY STORE FIXTURES
McCRAY COMMERCIAL REFRIGERATION
FOOD STORE DESIGNERS

☆

325 W. Main — Louisville, Ky.

Store Fixture Specialist since 1911

DAY AND NIGHT SCHOOL

NEW CLASSES EVERY MONDAY IN

- ACCOUNTING
- STENOGRAPHIC
- TYPING
- SECRETARIAL
- COMPTOMETRY
- ALLIED SUBJECTS

Call JAckson 5343 for Catalogue

Bryant AND Stratton

BUSINESS COLLEGE

INCORPORATED

216 Speed Bldg. — Louisville 2, Ky.

STURGEON Pest Control

COMPANY

INCORPORATED

- PEST CONTROL MAINTENANCE
- FUMIGATION SERVICE
- TERMITE CONTROL
- RAT-STOPPAGE
- FABRIC PROTECTION
- FLY PROOFING
- FLAME PROOFING
- SANITARY SUPPLIES

612 East Broadway — WAbash 3341

Congratulations and Good Luck

to the

CLASSES OF FIFTY

☆

The Alumni Association

University of Louisville

Sealtest

THE NAME THAT

GUARANTEES HIGHEST

QUALITY

IN

DAIRY PRODUCTS

EWING-VON ALLMEN DAIRY COMPANY

431 West Oak Street

ALL OVER KENTUCKY
HONEY-KRUST
IS THE MOST POPULAR BREAD

W. E. "RED" DAVIS

John Hancock
Mutual
Life Insurance Company

507 Marion E. Taylor Bldg.
LOUISVILLE, KY.

It has been a pleasure
working with you

BEST OF LUCK

PREFERRED
ABOVE
ALL
OTHERS!

$89.50
Plus Tax

THE NEW QUIET DE LUXE
GRAY MAGIC ROYAL PORTABLE

Drop in or phone for a free trial in your own home. Purchase price includes carrying case and instruction book, complete with typing chart.

SEE IT TODAY!

The easiest-writing portable ever made... the new favorite of students and grown-ups alike. The Standard Typewriter in Portable Size —with:

- *Finger-Flow Keys!*
- *Magic* Margin*
- *"Office Typewriter" Keyboard and Controls!*

The Gray Magic Arrow Model
$79.50 Plus Tax—Easy Terms

OFFICE EQUIPMENT CO.
INCORPORATED ESTABLISHED 1907

LOUISVILLE
115-125 S. Fourth St.
WAbash 5161

Kentucky's Largest

LEXINGTON
128 W. Short St.
Phone 3372

Use the New
ENRICHED
OBELISK
FLOUR

PLAIN OR SELF-RISING

Contains an abundance of
Vitamins and Minerals

Save the VALUABLE Coupons

MARY LEE JONES, QUEEN OF QUEENS FOR 1950.

MONARCH AUTO CO., Inc.

Your Lincoln-Mercury Dealer

200 E. BROADWAY

JAckson 8216

IN *Louisville*

For

NAME BANDS

And

YOUR COLLEGE DANCES

It's

★ *Club* ★

MADRID

One of the South's Largest and Finest Ballrooms

543 S. Third • JAckson 4726

WOOD-MOSAIC BUILDERS' SUPPLY

OPPOSITE STANDIFORD AIRPORT

5000 CRITTENDEN DRIVE

Before building a home . . . see us!

- All Construction Materials
- Complete Architectural Service
- Reliable Contractors Recommended

—PHONES—

Day	Night
FRanklin 3531	FRanklin 3637

YOUR

University of Louisville

BOOK STORE

for

OFFICIAL

Textbooks & Supplies

"A NEW BOOK IS A GOOD INVESTMENT"

BASEMENT • GARDINER HALL

VISIT

Your Campus Shop

U of L

• GIFTS • RINGS • STATIONERY • SOUVENIRS

And Used Textbooks

ADJOINING THE BOOK STORE

People are saying . . .

"You get more . . . Save more . . . when you buy Chevrolet!"

CHEVROLET

BIG-CAR QUALITY AT LOWEST COST

★

See Your Neighborhood Chevrolet Dealer

BROADWAY CHEVROLET COMPANY
717 W. Broadway

COOKE CHEVROLET COMPANY
962 S. Third Street

ELINE CHEVROLET COMPANY
3914 Frankfort Avenue

HIGHLAND CHEVROLET COMPANY
2232 Bardstown Road

MONTGOMERY AUTO COMPANY
133 W. Liberty Street

NEW ALBANY MOTOR COMPANY
E. Fifth and Spring Streets

UNIVERSAL CAR COMPANY
2500 W. Broadway

WHIPPLE MOTOR COMPANY
2021 Dixie Highway

WILCOX MOTOR COMPANY
Jeffersonville

WUEST BROS.
INCORPORATED

Sheet Metal Specialists

STAMPING IN ALL METALS
DIES

Established 1907

MAgnolia 1648 930-936 W. Hill St.

When You Build—
Build With the BEST!

Consult Your Favorite Contractor
Let Us Supply Your Building Needs

BOLAND-MALONEY
Lumber Company
913 E. MAIN • 328 BAXTER • LOUISVILLE
WAbash 8601

MARINE ELECTRIC COMPANY
Inc.

Electrical Engineers and Contractors
Apparatus, Supplies and Repairs
Gates V-Belts
General Electric Apparatus Agent

110 South First Street

JAckson 7175—WAbash 3130—JAckson 7176

TRIANGLE'S QUEEN FOR 1950
MISS JEAN CALDWELL, PI BETA PHI

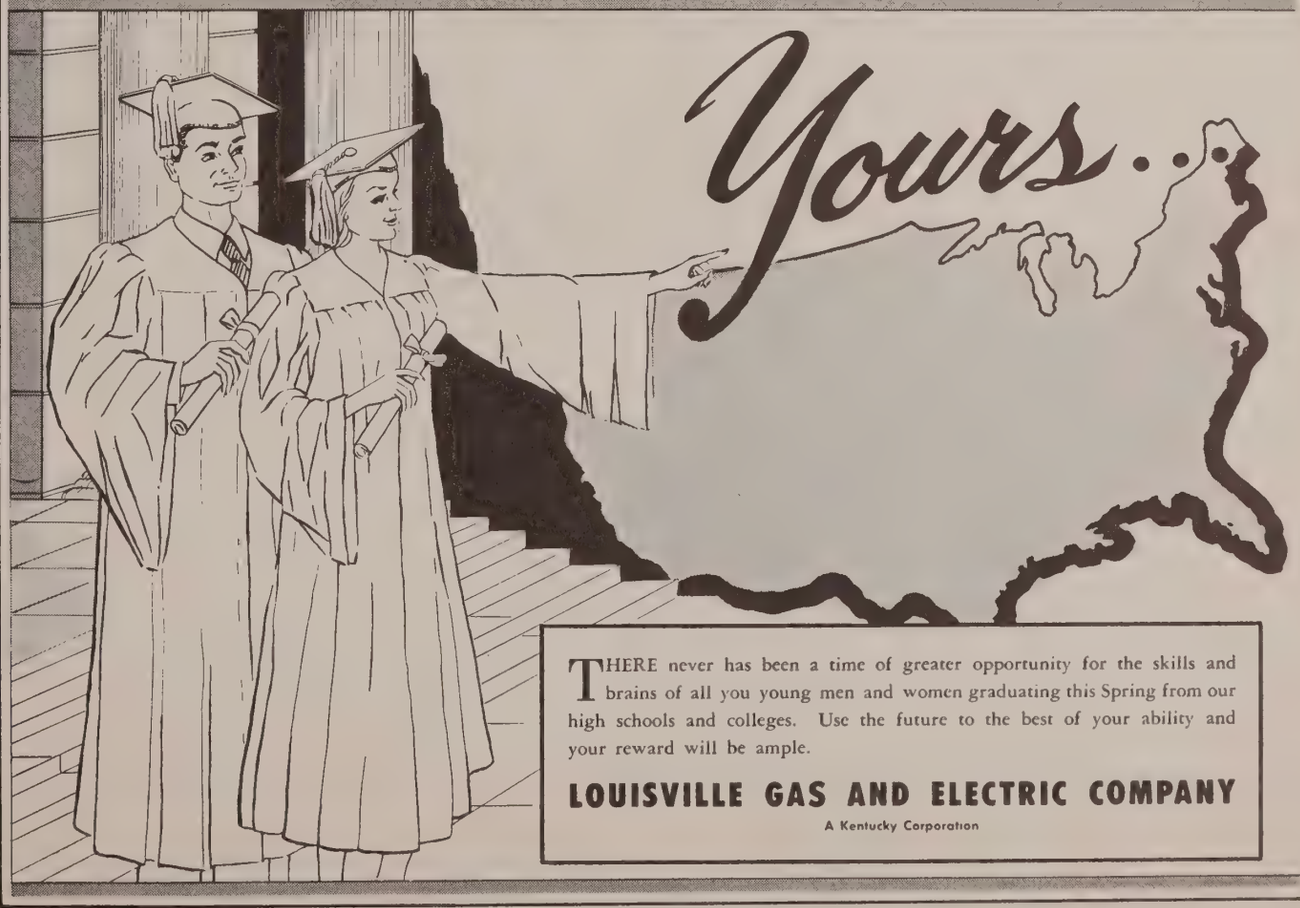

THERE never has been a time of greater opportunity for the skills and brains of all you young men and women graduating this Spring from our high schools and colleges. Use the future to the best of your ability and your reward will be ample.

LOUISVILLE GAS AND ELECTRIC COMPANY
A Kentucky Corporation

Warm Wishes!

OSTERTAG

OPTICAL SERVICE

WA 6643

327 W. Broadway **Louisville 2, Ky.**

LAIB SUPPLY CO.

INCORPORATED

1819 SOUTH BROOK ST.

LOUISVILLE 8, KY.

THE HOUSE OF FRIENDLY SERVICE

WHERE YOUR LUNCH TASTES BETTER

- CONVENIENT
- QUICK
- COMFORTABLE

125 W. Shipp **CAlhoun 9224**

"One of Louisville's Better Florists"

NOLTE Flowers

1512 Bardstown Road **HIghland 7278**

APPRAISALS AND GEM IDENTIFICATION

Brown, Waterhouse, Kaiser, Inc.

DIAMOND BROKERS

Heyburn Building **Louisville, Kentucky** **Phone CLay 9593**

DESIGNERS OF EXCLUSIVE JEWELRY

Serving Greater Louisville Business Houses
For Over 40 Years
Five Phones — WA 1212
126 So. 4th St.
also
FRIDEN CALCULATORS
108 S. 4th **Typewriter Rentals** **JA 3746**

TUCKER'S LAKE
Opening of 1950 Season
MAY 30TH

SWIMMING — SUN BATHING — TENNIS — PING PONG
PICNICS — SANDWICHES — SOFT DRINKS

Enjoy Healthful Swimming & Recreation With Your Friends at Tucker's Lake

Young's
Your Campus Service Station
3rd & Brandeis
CAlhoun 9237

STANDARD OIL
The Sign of Extra Service

CARS LUBRICATED WHILE YOU'RE IN CLASS

Wherever You Drive . . .

you're never far from
the red, white and blue
Standard Oil sign that's your guide-post
to dependable products and
friendly helpful service

STANDARD OIL
The Sign of Extra Service

STANDARD OIL COMPANY, Kentucky

FOR YOUR CONVENIENCE AND SUCCESS

S.S.White

MASTER UNIT D-2 AND MOTOR CHAIR

The most used operating accessories . . . the warm air syringe, air cut-off, and temperature controlled sprays . . . are on the instrument table where they are at your fingertips no matter where you are standing at the chair. So also are the Bunsen burner, X-ray illuminator, water tumbler, assistant call button, connection for the pulp tester . . . all handy without reaching or stretching.

Excepting only your personality and professional skill, nothing makes a more favorable impression upon patients than appropriate equipment. It is practice insurance.

The S. S. White Master Unit D-2 and Motor Chair look modern, are modern. They are the most beautiful, the most practical, the most inspiring and impressive equipment ever built for the dental operating room.

Let us help you plan your office; or if you have ideas, let us put them on the drawing board . . . without charge.

Single and multiple offices; urban, suburban, bungalow; and for general and specialized practices . . . for years we have supplied distinctive plans for all. Ask any distributor of S. S. White Equipment or write direct.

A fifth or overdrive engine speed for Carbide Burs, Diamond Instruments, etc.

THE S.S.White DENTAL MFG. CO.
211 S. 12TH ST., PHILADELPHIA 5, PA.

You'll see your friends . . .

AT

CARDINAL INN

- TASTY SANDWICHES
- REFRESHING DRINKS

THE FLOWER BOX

556 S. Third St.
LOUISVILLE 2, Ky.
Phone JAckson 3839
Floral Designs and Decorations
For Your Dance
Corsages For You — Planned For College Budgets
Weddings our Specialty
BOB ROBERTSON, Proprietor

We Have Enjoyed Serving Our Fine Food
To U of L Students This Year

WELCOME BACK ANYTIME

COTTAGE INN

Just A Short Drive East
On The Parkway . . . And Worth It!

PATRONS

DR. E. S. ALLEN
MR. & MRS. DWIGHT ANDERSON
DR. LYTLE ATHERTON
BENNY'S DRY CLEANERS
DR. G. P. BEUTEL
PATRICIA BOLTON
DELTA UPSILON MOTHERS CLUB
DR. DOUGAL M. DOLLAR
MR. WILLIAM DRESSLER
A FRIEND
MR. FRED J. GOHMANN
DR. JOSEPH L. GOLDSTEIN
DR. E. L. HENDERSON
DR. ARTHUR T. HURST
KAPPA ALPHA MOTHERS CLUB
DR. R. L. KELLY
DR. OLIVER H. KELSALL
MRS. J. T. MATHLEY
DR. ALVIN S. NICHOLSON
DR. F. G. PLYMALE
MR. R. F. SCHUHMANN
JACOB SCHULTZ COMPANY, INC.
DR. JOSEPH L. SELDEN
SIGMA KAPPA MOTHERS CLUB
DR. A. McG. WALLACE

1948-1949. . . .

AGAIN. . . .

THE 1950 Thoroughbred

PRODUCED BY
OFFSET LITHOGRAPHY
ON THE PRESSES OF

PHOTOPRESS, INC.

731 PLYMOUTH CT., CHICAGO, ILL.

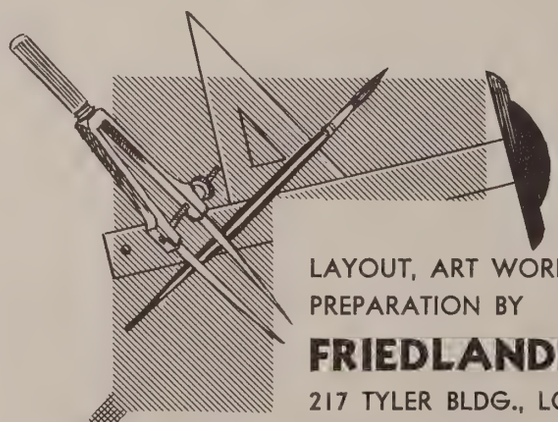

LAYOUT, ART WORK AND
PREPARATION BY

FRIEDLANDER-STEIN

217 TYLER BLDG., LOUISVILLE, KY.
CREATIVE GRAPHIC ARTS